The Daily Colonist.

Vancouver Island's leading newspaper since 1858

No. 118 — 120th Year | Victoria, British Columbia, Tuesday, May 2, 1978 | 15¢ Daily, 30¢ Sunday

Some sun, high 16
Weather Details on Page 2

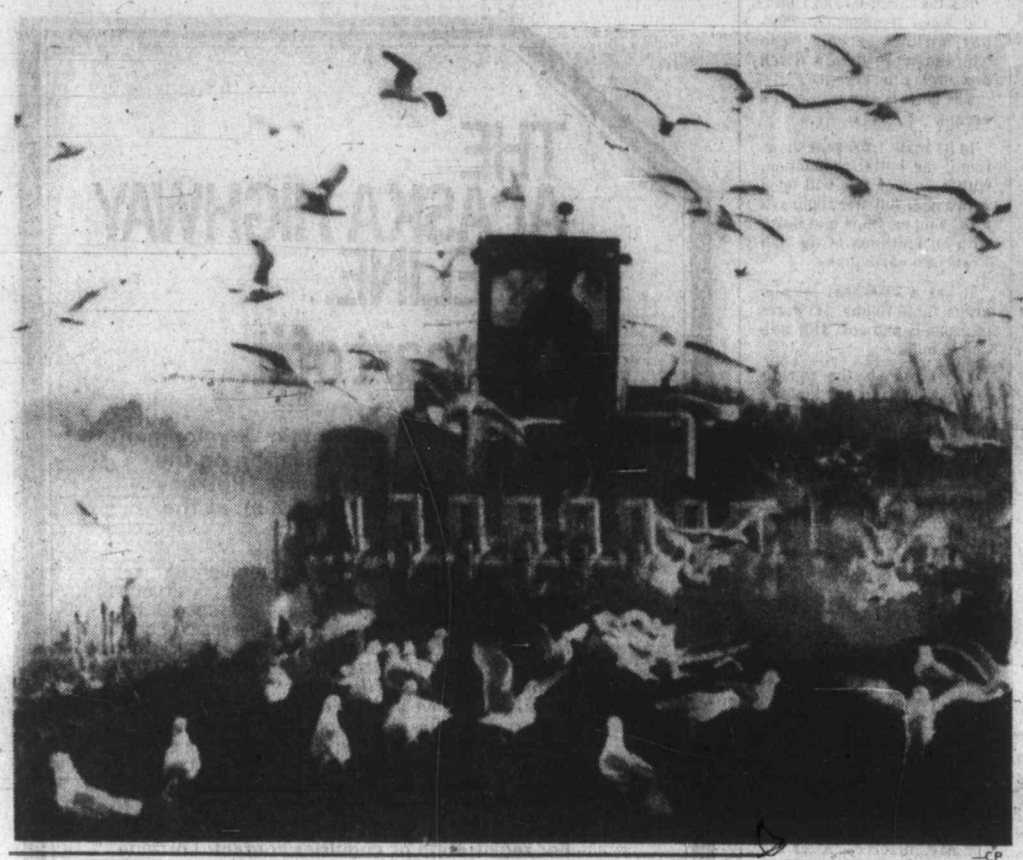

—CP

It's worms for dinner

It's a ritual of spring in farming areas around Windsor, Ont. As farmers go out to plough ground in preparation for planting, seagulls fill sky and pounce on worms turned up by blades. That's what happened in this Essex County cornfield Monday.

River of lava flows down slopes

Etna's spectacular

CATANIA, Sicily (UPI) — A glowing lava river 3.7 miles long flowed down the slopes of Mount Etna and the volcano shook with explosions Monday in an eruption that scientists viewed as more of a spectacular than a threat.

Volcanologists said the four-pronged lava flow that began Saturday did not threaten any inhabited places on the fertile slopes of Europe's tallest volcano.

They said the lava was pouring into the bowl-shaped Valley of the Ox, which can hold enormous quantities of it without overflowing.

The lava was pouring from four new mouths 820 feet below the top of the 10,707-foot mountain, near the scene of a 1971 eruption that engulfed the Etna observatory.

The largest of the new mouths rocked with explosions, hurling red-hot rocks 1,000 feet into the air and building a 165-foot mound around the opening.

The lava's reddish glow was visible at night in Catania, a city of 400,000 inhabitants. Tourists watched it from safe vantage points.

Etna has killed an estimated 1 million people in 2,400 years of recorded history but only one of the deaths came this century. Recent eruptions have been little more than firework displays.

Astronomers turn up monstrous black hole

PASADENA, Calif. (AP) — An international team of astronomers—including one from the University of Victoria - has discovered what they believe is a black hole—a superdense pocket of space material—so huge that it can gobble up whole stars.

The mysterious object, found in the centre of a distant galaxy known as M-87, might be five billion times the size of the sun, much larger than black holes reported to exist in earth's own galaxy, Dr. Wallace Sargent, an astronomer at the California Institute of Technology, said.

In an interview Monday, Sargent said its gravitational pull is so strong that stars may be drawn into its depths—sometimes more stars than it can absorb.

"It's almost like indigestion," Sargent said. "The thing can only eat so much at a time. If it tries to eat too much, it'll spit some of it out."

Galaxy M-87 is about 65 million light-years from earth. A light-year, 9.4 trillion kilometres (5.88 trillion miles), is the distance light travels in a year.

The team's discovery was reported in the May 1 issue of *The Astrophysical Journal*.

Black holes, long a popular subject among science fiction writers, recently have found respectability with many astronomers. Their existence generally is accepted, although direct evidence is scanty.

Current theory describes a black hole as a giant star that has died and collapsed inward on itself, becoming incredibly dense as its own gravitational pull packs its original mass into a tiny package.

So much mass crammed into so small an area would create a force of gravity so mighty that, once caught in its pull, nothing might escape. Even light would be trapped inside, so the hole would be a black spot in space.

But this new discovery is

Page 2—Mysterious

Average tax refunds are larger this year

OTTAWA (CP) — Taxpayers are getting larger average income tax refunds this year than last, latest statistics from the revenue department indicate.

The average payback so far to about four million taxpayers eligible for refunds was $301.40, compared with $277.59 for the 1976 tax year. That is an 8.5-per-cent increase.

The latest count shows that 9.5 million of an estimated 12.9 million Canadians who are expected to file returns have sent their forms in. Monday was the deadline for filing.

Interest rates charged by the government on unpaid taxes and insufficient instalments have been raised to eight from six per cent.

Revenue officials say so far about 5.2 million returns have been assessed, with four million persons getting refunds.

Last year, about 12.6 million persons filed returns.

NDP says memo hits free speech

By JIM HUME
Colonist Reporter

A confidential memo threatening dismissal to fish and wildlife employees who leak confidential memos to the public was made public Monday by William King (NDP—Revelstoke-Slocan).

King termed the memo, signed by Lloyd Brooks, deputy minister of recreation and conservation, "threatening, intimidating" and suppression of "free speech."

While the Brooks memo is obviously directed to senior public servants who have taken oaths of office and thus oaths of secrecy, the reference is brief.

The balance of the memo deals with the problems created by a steady stream of leaks from the ministry to the media or other public officials. He also expressed concern over civil servants who join organizations which might have aims directly in conflict with the government and suggested that public servants in such positions "should reassess" their actions.

But the main thrust of the criticism was against the warning that officials caught leaking information would be disciplined.

". . . we will be taking a much sterner view on the matter if leaks of confidential or potentially harmful information as of now . . . This is not an idle threat, but a simple statement of fact that disciplinary action will follow the leaking of restricted information in the future and dismissal from the service is a virtual certainty for serious or repeat cases."

The memo is dated Feb. 7 and states that some members of the fish and wildlife branch have "revealed information which should not have been revealed and they have consciously or otherwise, broken their oath of allegiance which we are all required to take at the time we enter the service."

Recreation and Conservation Minister Sam Bawlf said he did not authorize the memo and knew nothing

Page 2—Free speech

Battle raging for Eritrea, Ethiopia says

NAIROBI, Kenya (UPI)— Ethiopia's chief of state, Lt. Col. Mengistu Haile Mariam, said Monday a "fierce battle" was raging for control of Ethiopia's northern province of Eritrea.

In Somalia, President Siad Barre pledged his government's continued support to the Eritreans and to Somali guerrilla groups operating in the disputed Ogaden region.

Speaking to a May Day rally in Addis Ababa, the leader of Ethiopia's Marxist regime said the struggle "will continue" in Eritrea until the "broad masses" are freed from "the plot of the reactionaries."

Rebels in Eritrea, the former Italian colony along the Red Sea, have been struggling for 17 years to gain independence. Within the last year, the secessionists have taken control of 95 per cent of the province.

"In the north, imperialists and reactionary Arab regimes of the region are, more than at any other time, actively engaged to subvert our revolution which provides moral support for the surrounding oppressed Arab and other peoples," Mengistu said.

He said that the Arab states had intensified financial and military support to the Eritreans, who are predominantly Moslem, and "are about to interfere," apparently meaning overt intervention.

"Therefore, in the northern part of our country, a fierce battle is going on at present."

"A section of the broad masses in that region is bleeding for the moment for our revolution will not be complete unless the broad masses there are free from the plot of the reactionaries and are enabled to share the fruits of the revolution," Mengistu said. "The struggle will continue."

From broadcast accounts of Mengistu's speech, he did

Page 2—Ethiopia

Inside

UN soldiers die in Lebanon —Page 3

Rafe Mair enters with early birds —Page 21

Couple, infant die in blaze —Page 22

Sooke peacefulness 'stolen overnight' —Page 23

Protect sheep, farmer pleads —Page 24

Background	5
Bridge	27
Classified	25-34
Comics	20
Crossword	32
Editorials	4
Entertainment	21
Family	19
Finance	6-9
King Fisherman	21
Marine Calendar	23
Names in the News	3
Provincial Court	18
Sports	10-13, 15
Your Good Health	19

Uproar hits London after visit to China

LONDON (AP) — A reported statement by Britain's top-ranking military officer that China and Britain might co-operate militarily against the Soviet Union caused an uproar here Monday.

The remark was attributed to Britain's chief of defence staff, Air Chief Marshal Sir Neil Cameron, and was reported to have been made over the weekend during an official visit to China.

Outraged Labor party lawmakers called for Sir Neil's resignation if his remarks were confirmed. Foreign Secretary David Owen said the comments had to be taken in perspective.

"You need to put Air Marshal Cameron's visit in the context of a deliberate attempt to improve relations with China," Owen said at a May Day rally in Birmingham.

The defence ministry and foreign office refused to comment until they obtained full details of what Cameron said.

According to a version broadcast by the British Broadcasting Corp. and carried by the Press Association, the British news agency, Cameron said China and Britain should co-operate militarily if it becomes necessary to

Page 2—Uproar

Trudeau denies Perrault claim

OTTAWA (CP) — The offices of Prime Minister Trudeau and Justice Minister Ron Basford said Monday there are no plans to reconsider the law abolishing capital punishment.

Spokesmen denied reorted plans to introduce legislation on capital punishment—abolished in 1976.

Liberal Senator Ray Perrault was quoted in an interview with a Vancouver radio station saying the government is preparing to reintroduce legislation on capital punishment.

Perrault, a member of the cabinet, said "a package is in preparation."

"I know some of the details of it and I think the package would be welcomed by the Canadian people," the senate government leader was quoted saying.

"We have seen nothing like that," said Mike Phelps, an aide to Basford. "It sounds like a misquote."

Four men held in $6 million scheme

Plot charged to ransom liner

NEW YORK (Reuter) — Four men were charged Monday with planning to hijack a luxury cruise liner and hold its passengers and crew ransom for $6 million in a plot apparently based on the novel *Assault on a Queen*.

U.S. government officials said the novel, about an unsuccessful attempt to hijack the famed Cunard liner *Queen Mary*, was found in the home of one of the accused. Parts of the book were underlined.

A script of the film under the same title also was found.

A complaint filed in U.S. district court said the men intended to seize the 20,000-ton *Emerald Seas* on one of its regular cruises between Miami and the Bahamas.

The FBI arrested the four men in New York's Staten Island borough Saturday after an agent, following up a tip from an informer, posed as an underworld arms dealer.

The complaint said the agent recorded a conversation in which two of the accused are alleged to have said they planned to hijack the *Emerald Seas* and asked about buying automatic rifles and handguns. He also later met all four to complete arrangements for purchasing the weapons, including M-16 automatic rifles.

The complaint said the four planned to pose as passengers on one of the liner's three-day cruises, costing $250, and seize the vessel once it was at sea.

The men discussed plans "to seize by force and violence a cruise ship departing from Miami, Florida, and travelling to the Bahamas Islands," the complaint said. "These discussions included a plan to hold the passengers and ship for ransom."

About the time the four were being arraigned, the *Emerald Seas*, built in 1944 and operated by Eastern Steamship Lines, set sail from Miami for Freeport and Nassau in the Bahamas.

Three of the four accused are from Chicago—Jacob Goldstein, 47, alleged mastermind of the plot; Robert Prickett, 20, and Richard Reilly, 18. The fourth, Robin Hayes, 50, is from New York.

Goldstein, who suffered a heart attack after his arrest, was arraigned at his hospital bedside and was ordered held in lieu of $250,000 bail. The other three were held in lieu of $50,000 bail.

The charges of conspiracy to kidnap and hold the crew and passengers to ransom carry a maximum sentence of life imprisonment.

Drilling square hole new mine invention

ST. PAUL, Minn. (UPI) — You can't fit a square peg in a round hole, but now you can drill a square hole, a feat that holds great promise for the coal industry.

Researchers Roger Morrell, Jerome Gunn and Gerald Gore at the Bureau of Mines Twin Cities Research Centre worked for two years and spent $100,000 to invent the square-hole drill.

For an energy-short nation the drill promises to be a boon to the booming coal industry, enabling miners to recover about 75 percent of the coal in a seam, compared with 59 percent with a rotary drill.

"The low recovery problem with augers (circular drills) is a result of having what we call coal pillars (supports) between the holes to prevent cave-ins," Morrell said. "The coal in the pillars can't be recovered and is considered lost. We thought of moving the pillars closer together, but that's too risky."

The drill is an off-centred — or eccentric — drill. A circular blade cuts ahead of three blades which cut out the corners. The original model is one foot in diameter, while a two-foot model was used as a prototype in the laboratory. Now that a patent has been obtained, a 2 ½-foot drill will be built for heavy-duty commercial use, Morrell said.

With simple mathematics making it certain more coal can be brought out of a square hole than a round one of the same dimensions, the inventors were asked why no one thought of the square drill before.

"I guess companies which build drills haven't had the resources to do this type of research," Morrell said.

Mysterious black hole found

From Page 1

apparently trillions of times larger than a collapsed star.

Sargent said this black hole might not have swallowed enough stars to account for its great size, so it may have been formed when the galaxy was being created.

The first hint of the huge black hole came last year when scientists at Caltech's Hale Observatory in the mountains above this Los Angeles suburb and at the Jet Propulsion Laboratory here discovered that the centre of M-87 was producing more light than a normal galaxy.

The brightness resulted from a large group of stars, which they believe are held by gravity about the black hole.

That was followed up by an international team that included Sargent and Caltech's Peter Young, along with scientists from University College in London, Kitt Peak National Observatory in Arizona and the University of Victoria.

UVic's representative on the team was Dr. David Hartwick, 36, a member of the university's physics department. He was recently one of two Canadian scientists given an E.W.R. Steacie memorial fellowship, to enable him to spend a year travelling as necessary to advance his research. His specialty is the study of older stars to gain clues to the origin of the universe.

The team found that M-87's nucleus contained much more mass than might be accounted for among the visible stars and that the unseen mass profoundly affected the movement of stars in M-87's centre.

Dr. David Hartwick at console of UVic's computer

Man and dog sled reach North Pole

TOKYO (AP) — Japanese explorer Naomi Uemura became the first person to reach the North Pole alone by dog sled Monday after a 800-kilometre, 57-day adventure delayed by a hungry polar bear, blizzards, ice floes and the pregnancy of one of his huskies.

First word of the 37-year-old veteran adventurer's solo feat reached the Smithsonian Institution in Washington through an automatic beeper the explorer was carrying that sent a beam via the Nimbus 6 satellite to Dr. Lee Houchins at the institution.

"The Smithsonian Institution in Washington contacted us to confirm that Uemura reached the pole on May 1 at 04:45 GMT (12:45 a.m. EDT)," said Haruyuki Takahashi, spokesman for Uemura's backers.

It was the sixth overland conquest of the North Pole since Robert Peary's six-man expedition in 1909. The most recent was last Thursday when four students from Nihon University in Tokyo reached the pole.

Uemura started his 800-kilometre trip to the pole March 5 from Cape Edward on Ellesmere Island in the Canadian Arctic.

On the fourth day out, a polar bear attacked his tent and ate his provisions. When the bear returned the next day, Uemura killed it and arranged for more provisions to be flown to him from Cape Edward.

In the middle of the journey, one of his team of Eskimo huskies gave birth to six pups. Uemura was forced to delay his trip further so mother and pups could be flown back to the base camp.

Once Uemura was trapped on an ice floe and had to wait for colder weather to reconnect to the ice cap. Blinding blizzards also hampered the explorer's progress.

No stranger to adventure, Uemura sailed a raft down the Amazon River alone in 1968 and made an 11,520-kilometre (7,200-mile), 17-month trek across the polar ice cap from Greenland to Alaska in 1975.

Ethiopia says battle raging

From Page 1

not give any details of the fighting or make reference to Cuban involvement in the campaign against the Eritreans.

In recent days, some Western diplomats and Eritrean guerrillas have reported Cuban-piloted warplanes taking part in the campaign against the secessionists. Other guerrilla leaders said they had no evidence of outside help for the Ethiopians, who are bottled up in three major cities.

The United States has cautioned the Soviet Union and Cuba against becoming involved in Eritrea following their role in defeating Somali forces in March in Ethiopia's Ogaden region.

The Soviets and Cubans once were supporters of the Eritrean rebels, but switched their support to the Addis Ababa regime which they describe as a true "Marxist government."

In his May Day speech in Mogadishu, Barre said it was an "obligation" for his government to provide support for guerrillas in the Ogaden region and in Eritrea, as well as Rhodesia.

"We regard these people as justifiably waging a struggle for the human rights and the right of self-determination," Barre said. "Consequently it is the policy of Somalia never to withdraw its assistance to national liberation movements."

Ethiopia last month threatened to invade Somalia if it continues aggression against Ethiopia in the form of guerrilla attacks in the Ogaden.

Somalia replied that it would give full "moral and material support," in what was taken as a challenge to the Ethiopians.

Uproar hits London

From Page 1

challenge the growing Soviet tank force."

The official Hsinhua news agency of China, monitored in Tokyo, reported Cameron's visit Monday but did not report any anti-Soviet remarks.

Before flying to Peking Cameron told reporters he planned to discuss "the growing Soviet threat" with the Chinese.

"I am quite sure that they are conscious of the tremendous growing Soviet threat and it will affect them in the air, and on land and sea, just as much as it does us," he said.

Norman Atkinson, a member of Parliament and treasurer of Britain's ruling Labor party, said the remarks could ruin any prospect of an arms limitation agreement between the Soviet Union and United States.

"I think the chief of the defence staff must resign," said Atkinson.

Free speech hit by memo-NDP

From Page 1

about it until he received a complaint about a week after its issuance.

Bawlf said he did not regard the memo as a threat or an attempt to intimidate but merely a statement of concern by his deputy regarding apparent conflicts of interest involving some staff members.

He stressed that the memo did not prohibit membership in any organization, just urged caution and the strict maintenance of the oath of confidentiality.

In the memo, Brooks stated that the information leaks had become of increasing concern during the public inquiry headed by Judge John McCarthy. The inquiry is probing alleged irregularities in the issuing of big game guide outfitter's licences.

In the memo, Brooks says, "I am reluctant to attempt to lay down guidelines or rules as to what organization you should or should not belong to, but I would ask that each director debate the matter with his staff and be prepared to advance to me a consensus of views."

The question each staff member must ask, said Brooks, is ". . . Is it right that I should belong, or am I really in a conflict of interest situation, or placing myself in an otherwise untenable situation considering my job responsibilities?"

Brooks said staff members must ask themselves whether they can be privy to government confidential information and still belong to organizations "which make it their business to criticize government policy they believe to be inadequate or to challenge government decisions, or otherwise attempt to influence the government and its agencies. In other words . . . organizations . . . taking an advocacy role in the affairs of government."

King called for Bawlf to openly repudiate the memo and censure Brooks, but Bawlf refused to do either.

Gary Lauk (NDP—Vancouver Centre) said the memo posed an extremely dangerous threat and constituted "a clear design to suppress the freedom of civil servants."

Bawlf continued to insist that the memo did neither. It was, he said, merely a reminder to senior civil servants that they had taken oaths of office and they should uphold the oath or leave the service.

Despite the heavy criticism, the Legislature, shortly before the dinner adjournment at 6 p.m., approved the Bawlf ministry's budget of $61.3 million for the year, an increase of $6.4 million over last year.

The Weather

May. 2, 1978

Cloudy with morning showers and afternoon sunny periods. Winds decreasing westerlies. Monday's precipitation: nil. Sunshine 7 hours 30 minutes. Recorded high and low at Victoria airport 17 and 5. Today's forecast high and low 16 and 5—7. Today's sunrise 5:53 sunset 8:28. Moonrise 3:54 a.m. moonset 3:46 p.m. Wednesday outlook: mainly sunny.

East coast of Vancouver Island — Cloudy with morning showers and afternoon sunny periods. Winds mostly light. Monday's precipitation: nil. Recorded high and low at Nanaimo 17 and 3. Forecast high and low 15—17 and 5—7. Wednesday outlook: mainly sunny.

West coast of Vancouver Island — Cloudy with occasional showers. Winds mostly light. Forecast high and low at Tofino 15 and 4—7. Wednesday outlook: sunny periods.

North coast of the Mainland — Cloudy with showers. Winds decreasing southerly. Forecast high and low 10—13 and 3—5. Wednesday outlook: a few showers.

Extended outlook, Thursday through Saturday — Chance of a little rain about Friday and Saturday. Highs 9 to 19. Lows 4 to 9.

	Min.	Max.	Prec.
St. John's	7	—1	3.0
Halifax	6	—1	—
Fredericton	7	—3	—
Montreal	3	—3	1.2
Ottawa	2	—3	0.4
Toronto	7	—3	Trace
North Bay	5	—7	—
Thunder Bay	12	—5	—
Kenora	13	—2	—
Winnipeg	18	1	—
Brandon	20	0	—
Regina	20	4	—
Saskatoon	21	8	0.6
Prince Albert	21	5	1.8
N. Battlford	22	7	—
Swift Current	20	7	—
Medicine Hat	19	7	0.2
Lethbridge	18	8	0.4
Calgary	16	4	7.6
Edmonton	20	5	—
Cranbrook	18	5	—
Castlegar	21	5	—
Penticton	23	4	—
Revelstoke	23	3	—
Vancouver	17	4	—
Prince Rupert	10	6	12.6
Terrace	7	5	4.3
Stewart	8	6	—
Port Hardy	11	4	4.6
Tofino	12	3	—
Comox	13	3	—
Prince George	16	1	0.6
Williams Lake	17	—1	—
Mackenzie	14	2	0.2
Blue River	20	—1	—
Kamloops	23	4	—
Dawson City	15	5	—
Whitehorse	9	1	1.9
Fort Nelson	20	7	—
Fort St. John	18	4	7.6
Peace River	19	6	—
Yellowknife	11	0	—
Inuvik	—5	—11	—
Seattle	18	7	—
Spokane	19	8	—
Portland	18	9	—
San Francisco	19	9	—
Los Angeles	19	11	—
Phoenix	24	17	—
Las Vegas	18	10	14.2
New York	12	3	—
Miami	28	23	—

TIDES AT VICTORIA
(Tides listed are Pacific Standard Time)

	Time	Ht	Time	Ht	Time	Ht	Time	Ht
	H M	Ft.	H M	Ft.	H M	Ft.	H M	Ft.
30	0325	7.0	0705	7.2	1500	3.0	2330	8.2
1	0515	6.3	0850	6.7	1605	3.7	2335	
2	0605	5.5	1045	6.4	1700	4.3		
3	0010	8.3	0645	4.6	1220	6.5	1800	4.9
4	0015	8.4	0725	3.8	1400	6.6	1855	5.5
5	0045	8.5	0755	3.0	1535	6.8	1930	6.0

TIDES AT SOOKE

	Time	Ht	Time	Ht	Time	Ht	Time	Ht
	H M	Ft.	H M	Ft.	H M	Ft.	H M	Ft.
30	0155	6.7	0640	7.8	1420	3.0	2155	7.9
1	0315	6.2	0800	7.3	1515	3.6	2230	8.2
2	0440	5.5	0945	7.0	1620	4.1	2305	8.6
3	0535	4.6	1105	6.9	1705	4.6	2340	8.8
4	0625	3.8	1225	7.0	1750	5.0		
5	0000	9.0	0700	3.1	1320	7.0	1830	5.5

TIDES AT FULFORD HARBOUR

	Time	Ht	Time	Ht	Time	Ht	Time	Ht
	H M	Ft.	H M	Ft.	H M	Ft.	H M	Ft.
30	0605	7.4	0950	8.1	1650	3.6		
1	0040	10.7	0715	6.6	1140	7.8	1745	4.4
2	0120	10.7	0805	5.7	1320	7.9	1850	5.2
3	0145	10.7	0840	4.7	1455	8.4	1955	5.9
4	0220	10.5	0920	3.9	1555	8.9	2045	6.5
5	0245	10.3	0955	3.2	1650	9.5	2150	7.0

Reno's MGM-Grand Hotel is a press agent's dream

By RUSSELL NIELSEN

RENO, Nev. (UPI) — It has its own lake, a bank branch, a wedding chapel, a 50-lane bowling alley and a casino as big as two football fields.

It's the MGM-Grand Hotel, and when it opens Wednesday, airlines serving Reno will add more than a dozen new flights to serve it.

The hotel is a press agent's dream.

In its main 1,800-seat showroom, the initial production, with a cast of 135, will open with a near full-size replica of a DC-9 jet on stage and finish with an imitation of the San Francisco earthquake.

It has a 2,000-seat jai alai arena, 1,015 rooms, 145 acres of grounds and cost $131 million to build.

The casino is the world's largest. Customers looking for action will find 2,000 slot machines, 102 blackjack tables, 10 crap tables, four roulette wheels, two baccarat tables and 16 other card games such as poker.

One can get lost on the ground floor. There is a branch of a downtown bank. Also a wedding chapel operating under Nevada's no wait, no blood test laws.

There are five indoor tennis courts (three more outside), seven restaurants, and two theatres which will feature the latest movies as well as MGM's best from the past.

Reno was a popular spot in the early days of legalized gambling, quickie mariages and easy divorces. After the Second World War, its image slipped with the development of the famed Las Vegas Strip, where another MGM Grand Hotel has been operating for a few years.

MGM's move to Reno triggered a boom that brought several other hotels, thousands of new residents, a housing shortage, an overtaxed sewage system and crowded streets.

In its first month of operation, the hotel expects to bring in 1,200 charter buses. For those who would rather drive, there are 5,000 parking spaces as well as a camper park with 592 hookups.

There won't be just a grand opening. There'll be four of them. Some 1,900 local guests will attend one Wednesday and the next three weekends will be for out-of-town invited guests.

DENTURE PAIN?
Anbesol relieves denture pain fast. Cools, soothes and helps prevent infection.

THE ALASKA HIGHWAY PIPELINE.
Be a part of it.

The Ministry of Economic Development will hold an industry briefing on the construction of the Alaska Highway Pipeline, May 17 at 8:45 a.m. at the Hotel Vancouver

A multitude of opportunities exist throughout the Province for businesses involved in the construction of this major gas pipeline, costing more than 9.3 billion dollars. If your company is interested in bidding for contracts for the supply of materials, fabrications, equipment; or manufactured goods; if you are a contractor or a construction firm; if you are a consultant or involved in a related service industry, plan to attend this important industry briefing. Pipeline experts will describe specific opportunities and present timing requirements. People and companies to whom you should direct your marketing and sales efforts will also be identified.

Registration of $15.00 includes briefing and lunch. For registration or enquiries contact: Lorraine Wilson, Vancouver Office 688-2878
Pre-registration essential.

Province of British Columbia
Ministry of Economic Development
Honourable Don Phillips, Minister

Sears Rhododendrons

Brighten up your garden
5.97 to 19.97 each

These healthy, strong plants produce large, beautiful long-lasting flowers. An all-time favorite with many local gardeners. Spring blooming. Grows well in the shade. All plants are in bud or flower. Large selection of named varieties. Take your pick of dwarfs or talls. Come choose your favorite colours!

2-gal. light Rhododendron ..... ea. 5.97
2-gal. heavy Rhododendron ..... ea. 8.97
15" to 18" Rhododendron ..... ea. 11.97
18" to 24" Rhododendron ..... ea. 13.97
24" to 30" Rhododendron ..... ea. 19.97

Rhododendron and Azalea Food
Special 4-12-8 formula for acid loving plants. Supplies the required plant foods for healthy plants. 71R 029 238. .... ea. 2.29

Personal Shopping Only!

Sears Garden Shop (71) Personal Shopping
Advertised prices in effect 9:30 a.m. Tuesday, May 2, through 5:30 p.m. Saturday, May 6, while quantities last.

Corry's kills snails 'n' slugs

1.39 1-lb. box

New improved formula, attracts and kills slugs and snails. Rain won't wash it away. Will not harm plants. 71R spec.
2¼-lb. Corry's ..2.29
5-lb. Corry's ..4.29

Alaska Fish all-purpose fertilizer

6.49 128-oz. bottle

100% organic concentrate all-purpose fertilizer will not burn when used as directed. Deodorized. For all plants. 71R 029 918.

16-oz. 71R 029 915 ...1.99
32-oz. 71R 029 917 ...2.99

Simpsons-Sears Ltd.
3190 Shelbourne Street. Lots of Free Parking

Life for rape

Tough vice laws planned

OTTAWA (UPI)—Two justice bills before the House would provide sweeping changes to existing rape and pornography laws, and increase protection for children and others against violent attacks.

Justice Minister Ron Basford Monday introduced the package of Criminal Code reforms, which would also protect children against abduction by parents in custody battles.

He proposed tighter laws against prostitution, loan sharking, and making and distribution of pornography.

A major proposal would amend the Criminal Code to define rape as "indecent assault" and remove restrictions that make rape an offence only when there is penetration of a woman.

The changes would protect both males and females against sexual attack. Penalty would be increased to 14 years' imprisonment, and where severe physical or psychological damage resulted, maximum penalty would be life.

Basford proposed also that charges could be laid where a sexual assault occurred between estranged spouses.

Basford also proposed a number of amendments to protect children against sexual and other physical abuse, exploitation in prostitution or pornography and as pawns in divorce cases.

He proposed making it an offence for a parent to take a child from the custody granted the other parent.

The new definition of obscenity is "a matter or thing is obscene where a dominant characteristic of the matter or thing is the undue exploitation of sex, violence, crime, horror, cruelty or the undue degradation of the human person. . ."

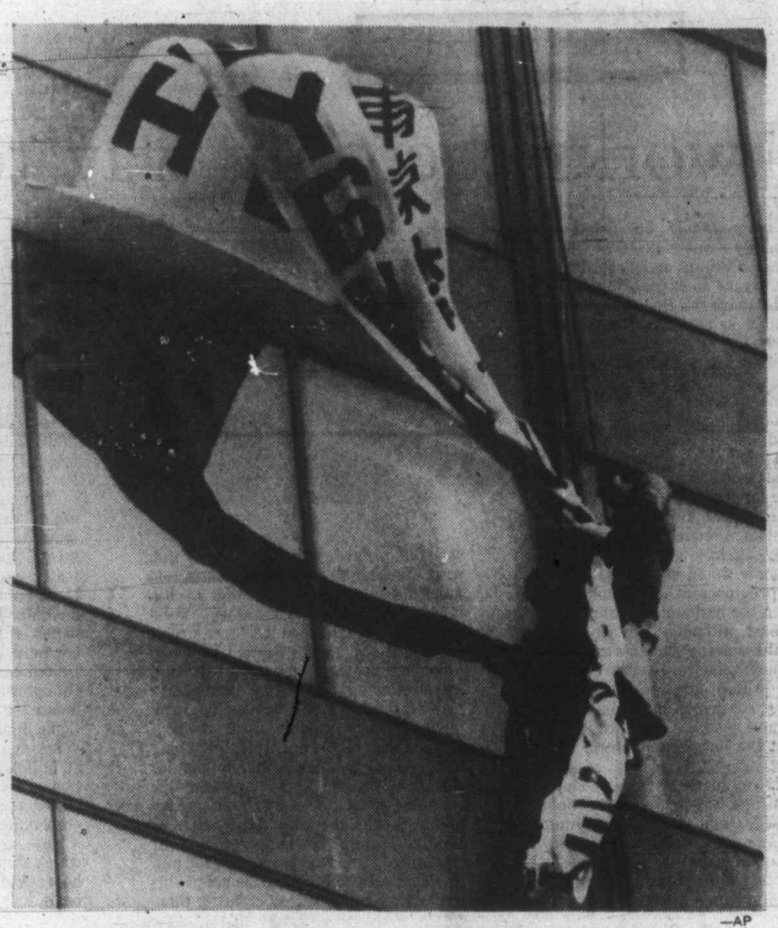

—AP

Wind foils whale guardian's climb

Wind blows banner carried up outside of Sears tower in Chicago Monday by Joe Healy, 25, photographer and mountain climber. Banner, in Japanese and Russian, read, "Dont Kill the Whales." Healy got only as far as 18th storey of 110-storey building because of wind. He was arrested when he returned to ground.

FBI mum on ransom

McKENZIE, Tenn. (AP)—An FBI agent refused to comment Monday on reports that the wife of a wealthy businessman had taken a sack of money to a telephone booth as ransom for the couple's teenage daughter.

"Things are at a very delicate point," Dick Blay of the Memphis FBI office said.

Federal agents agreed Sunday to honor a family request that they not interfere with the payoff when it came. A ransom demand of $250,000 has been reported.

Jodie Elizabeth Gaines, 18, daughter of Mr. and Mrs. Ben Gaines, has been missing since Friday.

A student at a private Memphis prep school, Miss Gaines was home for the weekend and left to drive to a cousin's house. Somewhere on the four-kilometre journey, she was apparently abducted.

Jeep strikes land mine

Four UN soldiers killed

TYRE, South Lebanon (UPI)—Four UN peacekeeping soldiers and two guerrillas were killed Monday in two mine explosions and an armed clash in southern Lebanon, UN officials said.

Left-wing Lebanese and Palestinian guerrillas could be seen near Tyre in vehicles mounted with machine-guns. Israeli troops withdrew from the area Sunday.

One group of guerrillas put up a roadblock at the main entrance to Tyre to prevent French UN troops from patrolling the southwest port town. The French did not immediately challenge the guerrillas.

The move followed a clash between French UN troops and a small band of guerrillas who attempted to cross UN lines east of Tyre, a UN spokesman said. Two guerrillas were reported killed.

Three UN soldiers, all from the African nation of Senegal, were killed and a fourth wounded when their jeep detonated a land mine near Bayada, some seven miles south of Tyre, the spokesman said.

Later, residents said a similar mine explosion near Hannouieh, about five miles southeast of Tyre, killed another Senegalese soldier and injured three.

Six UN soldiers have been killed by mine blasts since the peacekeeping force took up buffer positions between guerrillas and Israeli invasion troops in March.

Only one, a French corporal, has been killed in actual combat with the Palestinians.

Monday's clash followed a statement Sunday from the commander of the UN force reiterating a pledge to keep guerrillas from entering positions vacated by the Israelis.

"One of our main functions is to make sure that this area is sealed off and there are no armed personnel," Brig.-Gen. Emmanuel Erskine of Ghana told reporters.

Israel's pullback Sunday brought it to what it has termed a "security line" against Palestinian guerrilla attacks that varies from about three to six miles inside the Lebanese frontier.

Court remands Davis to June 26

WEST VANCOUVER (CP)—Former British Columbia transport minister Jack Davis appeared Monday in provincial court and was remanded to June 26 on charges involving theft and fraud.

Davis, MLA for North Vancouver-Seymour, did not enter a plea before a justice of the peace.

He is charged with theft in the form of money he allegedly received from airline ticket refunds and fraud in connection with alleged false representation of travel expenses.

Island Saw Co.
617 Chatham Street 385-5500

MIRRORS
Custom Cut and Installed
FREE ESTIMATES
388-4811
VICTORIA GLASS CO. LTD.
360 BAY ST.
i-3

9 3/4 per cent Why Earn Less?
City Trust 5 Year Guaranteed Investment Certificates
Interest paid annually
CITY TRUST
Rates for more frequent interest payments available on request.
City Savings and Trust
1306 Douglas Street
Victoria, B.C. V8W 2E8
Phone: 383-4141
More for your money
Member of Canada Deposit Insurance Corporation

NAMES in the NEWS

Hearst lawyers quit

F. Lee Bailey and his partner, **Albert Johnson**, withdrew Monday as attorneys for **Patricia Hearst**, saying that since the U.S. Supreme Court had rejected her appeal, there was little more they could do for her, and they had other pressing business. Johnson said said that, on his recommendation, Miss Hearst has retained San Francisco attorney **George Martinez**.

●

Former Argentine president **Isabel Peron**, a prisoner since the 1976 coup that overthrew her, was flown to Buenos Aires in secret for x-rays of the head at a local hospital, reliable sources said Monday. Informants said she was flown here Sunday from her guarded bungalow at a naval ammunition dump in Azul, 400 kilometres south of Buenos Aires, was at the hospital three hours and was flown back to Azul when tests proved negative.

●

David Eisenhower and Robert F. Kennedy Jr. agreed in New York Monday that the joys of political life outweighed the personal grief. "I think that Bob would agree with me that we learned at an early age that you have to take the bad with the good in politics," said Eisenhower, 30, grandson of the late **President Dwight Eisenhower**. Kennedy added, "The bad is outweighed, I think, by the benefits, by the things you can do for people." He is the nephew of former **President John F. Kennedy** and son of **Senator Robert Kennedy**.

●

A circus aerialist who fell about nine metres to the concrete during a performance in Cincinnati a year ago, plans a comeback with the Syrian Shrine Circus today. "When I fell, it was at a children's show," **Nancy Joy Giordano** said. "I got so many letters, and the children were so concerned. It is important for them to know everything is all right."

●

Judi Lois Andersen, the beauty queen from Hawaii who won the 1978 **Miss USA** title, says she is not going to let her personal life interfere with her career. "I don't want to get married for a while, until I find out what I want to do and have an interest in someone," said the 20-year-old blonde stewardess in Charleston, S.C.

Peron
. . .Head x-rayed

●

A retired Japanese professor says he didn't like his government's $114,000 donation to the Boston Museum of Fine Arts, so he is matching the donation himself. "I felt a bit angry that the Japanese prime minister as a head of state can donate a scant 30 million yen—$114,000—to such a famous museum for repair work, so I decided to add another 30 million," said **Tetsuji Yura**, an 81-year-old former professor of philosophy at the Tokyo University of Education.

●

Eighty-one-year-old **Charles Solk** of Chicago started painting when he became bored with semi-retirement. And now, fund-raising organizations are benefitting from his art. Solk says he has donated nearly 1,600 paintings over the last six years to local charities and non-profit groups, and they have brought about $4,000 annually.

$15 — $15 — $15
Freshly Empties
45-GAL. OAK WHISKEY
— BARRELS —
PH. 383-1328
4-7

9 3/4%
on
Guaranteed Investment Certificates
5 Year Term
Interest Payable Annually
Minimum $1,000
Call John Aessie
382-2102
MORGUARD TRUST COMPANY
4th Floor, 1007 Fort Street
Victoria, B.C. V8V 4T7
Rate Subject to Change
Member Canada Deposit Insurance Corporation

Sears
Save $50
The Kenmore Powermate. Enough cleaning power for the whole house

Beater-bar and brush has separate motor

Edge clean control — Full-width step-on switch

Auto. cord reel storage — Dial suction control

Removeable tool caddy — Deluxe wide motor filter

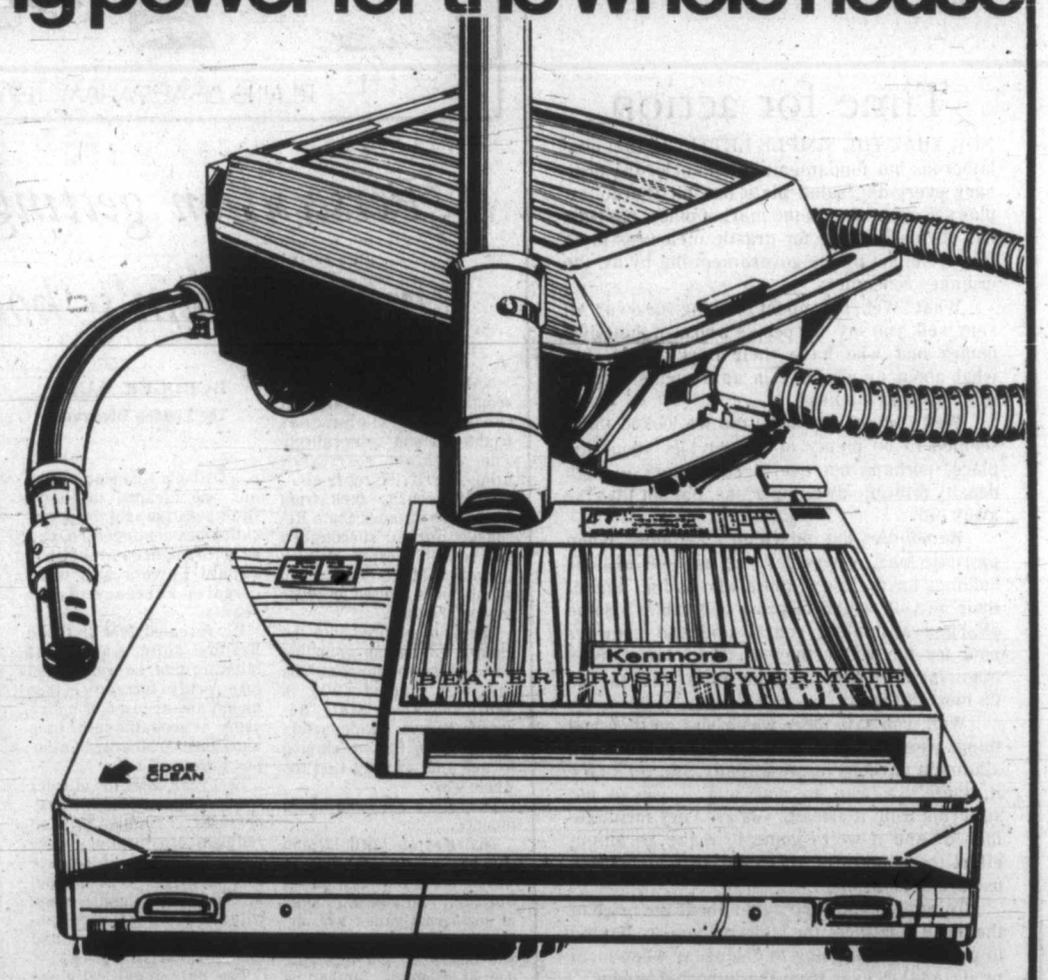

A powerful cleaner that takes care of all the jobs in your house. 2-speed canister with twin fan motor develops powerful, even suction and teams up with Powermate head to lift up carpet nap while beater bar with brush beats out embedded dirt. And it sweeps it away efficiently. 4-position Powermate head adjusts to any pile height at the touch of a toe. Adjustable edge clean allows you to clean right to baseboards. Full selection of tools ride on caddy. Dust bags included. 20R 032 799.

249.99
Reg. 299.99

Now that's value!

Sears Vacuums (20) Phone Enquiries: 595-9111. Advertised price in effect 9:30 a.m. Tuesday, May 2, through 5:30 p.m. Saturday, May 6, while quantities last.

Simpsons-Sears Ltd.
3190 Shelbourne Street. Lots of Free Parking.

Colonist

Comment

TUESDAY, MAY 2, 1978

Police break-ins: do you care?

DO PEOPLE in British Columbia care if the Royal Canadian Mounted Police break the law in the course of upholding the law?

Richard Vogel, the province's deputy attorney-general, touches on a significant point when he suggests they do not — that our society now accepts such activity by police as part of our way of life.

He concludes this is so because there has been no public outcry over recent testimony that the RCMP has conducted at least 402 illegal break-ins in B.C. since 1970. That evidence was presented to the McDonald Royal Commission investigating the RCMP by none other than Assistant Commissioner T.S. Venner.

The commission was told that police in these hundreds of cases could not get warrants to enter and search because they did not have reasonable grounds to suppose they would find incriminating evidence. So they broke in, like burglars, looking for incriminating evidence. Venner called such activities "intelligence probes."

Is our deputy attorney-general right when he says people don't mind? Are most of us really prepared to condone breaking of the law by police because they are law officers? Is our faith in the good intentions of the police that blind? Are we ready to put police above the law? Or is it that the significance of what we learned from the McDonald Commission testimoney has not registered on the public conscience yet?

In his thought-provoking comments, Vogel goes on to say that if the public doesn't care, as appears to be the case from its lack of response, then the concern of the attorney-general's department should be, not to stop this sort of law-breaking, but to change the law so that what police have been doing is no longer illegal.

That leaves people who read and care about our social system confronted with this question: is there good reason for not giving police the power to enter and search your house or office unless they can convince a judge they have good reason for doing so?

If you believe there is, you had better sit down with paper and pen and tell Attorney-General Garde Gardom so. Because your silence so far is persuading at least one of our senior law officers that illegal activities by police are alright with you.

Time for action

NOW THAT THE SIMPLE LETTUCE, that unglamorous but fundamental element of the ordinary every-day salad plate has hit the dollar-plus price per head in the market place, the time has obviously come for drastic measures to be taken. No, not by the government but by us, the ordinary consumers.

What? Well, how about growing our own? All very well, you say, for people who own their own homes and who have their back yards, but what about us who live in apartments, condominiums and the like?

Well (again) the last time we looked there seemed to be plenty of vacant lots about the place, perhaps not overly convenient to high density multiple-dwelling areas, but not that far away either.

Remember the old victory gardens? When patriotic land owners gave up portions of their holdings for the use of those who had no land of their own on which to grow vegetables? Some charged a modest rental and the growers paid for the water they used. In some areas municipalities sponsored the effort and picked up most of the tab.

Well, you say, there was a war on then and things were different, and in any case there are allotment gardens in use already. But let's face it, there's a war on now and if you're not suffering from it already you are very fortunate indeed. And if we're going to make an all-out effort the handful of allotment gardens now in use are not sufficient.

To remind you once again about the price of that head of lettuce: the high cost you are having to pay now is not going to disappear when local produce takes over from the imported greens.

And that is right from not one but two horses' mouths — the consumers' affairs experts and the supermarketeers themselves.

Is that incentive enough for you?

Ben Malkin

More public works the only way to go

OTTAWA — The Conference Board in Canada hit the nail on the head when it predicted, in its quarterly forecast, that "the pattern of divergent provincial economic strength evident in 1977 will be repeated this year with few exceptions."

This penetrating insight might have been applied not only to 1977, but also to the pattern evident consistently since Confederation. Unfortunately, this pattern is not sufficiently reflected in Canadian tax policy, and the impact, or lack of impact, of that policy on jobs.

The latest example is the federal budget, with its emphasis on a reduction of provincial sales taxes as a means of stimulating the economy as a whole. Ontario was the strongest proponent of this measure, because even a two per cent or three per cent reduction likely would affect the manufacture of high-priced items such as electrical appliances and cars. In Ontario's judgment, that should improve sales and, therefore, create jobs.

Quebec's textile, furniture and footwear industries are deeply troubled. Therefore it removed entirely the sales tax on these items, and on these items alone, hoping to stimulate these particular industries. That would do nothing for Ontario, although the Ontario reduction on all items might help Quebec.

As for the other provinces, the reduction in the sales tax probably won't do much to create jobs, because they're not as heavily industrialized as Ontario and Quebec. Perhaps some retail stores will have to take on extra help to handle the rush, if there is a rush, created by a reduction in sales taxes, but that remains to be seen.

The effect of a national sales tax reduction therefore is spotty at best, with some of the provinces suffering highest unemployment, such as Newfoundland, benefitting little, if at all. Like the conference board says, we have a pattern of divergent provincial economic strength.

Another fiscal measure beloved of economists is a reduced federal income tax. Here, again, some regions might benefit, some would not. Areas like the Atlantic provinces, where incomes are lower than the national average, would benefit least, although they need help most. In these areas the least amount of extra money, relatively to the rest of the country, would go into consumers' pockets. Areas which have the highest incomes and need the least stimulation would get the largest amount of extra revenue.

Canada comprises several economic regions, which is why the conventional means of attacking unemployment through tax measures don't work. Stimulative tax measures of the past few years have resulted mainly in higher savings rather than in higher consumer

spending. A tax break in a region of high wages and high employment doesn't do much for the economy; neither does a tax break in the region of low wages and low employment, because there aren't all that many people around who pay much in income taxes to start with. Again, Newfoundland is an example.

For the immediate future, and maybe even for the long term, the government can tackle unemployment only by the unconventional and unpopular means of bringing jobs to where the unemployed actually are. That means public works, or Canada Works, or Young Canada Works, or whatever other label is devised to sweeten the pill.

About $500 million will be spent this year on such measures, creating thousands of jobs. It's not enough. In the past year the federal government gave a tax break amounting to $700 million in an effort to stimulate the economy. There is no evidence that this tax measure stimulated anything.

If that $700 million had been added to the $500 million for public works, there would have been an outcry from every economist from Bay Street outward. Despite the inflamed economists, many thousands of jobs would have been created, and with that a larger market for the private sector to cultivate.

The idea of public works as the major weapon in tackling unemployment remains unpopular. There's a mental block against it. But the idea isn't new. Almost seven years ago, Marc Lalonde, then minister of national health and welfare, proposed in a green paper on jobs that the government become the employer of last resort. In the United States the late senator Hubert Humphrey proposed this in a bill placed before the U.S. Congress. The Economic Council of Canada suggested several years ago that the government budget $1 billion annually for direct job creation on a continuing, long-term basis.

Canada isn't an economic unit. Unemployment can't be tackled as though it were. Unemployment lies in pockets, which shift from time to time. It has to be tackled on a compartmentalized basis.

Thomas Land

They're going full charge in 'sea power' development

LONDON — Lockheed, the giant American corporation, intends to build the first prototype floating platform to draw electricity from the open but calm tropical waters off the coast of West Africa. Sea trials of a variety of steel and concrete structures designed to capture the energy of the waves are already taking place in Britain.

White horsepower — energy derived from the sea — has moved out of the laboratory and it is about to enter the realms of heavy engineering. For long the dream of science-fiction writers, the technology required for harnessing the boundless energy of the oceans is either already available or currently under urgent development.

Roger Fuller, a scientific spokesman for Lockheed, has told a specialist conference here that its projected ocean thermal energy conversion platforms may well be drawing electricity on a commercial scale by 1985. He estimated that each platform would cost something like £100m and have a 100-MW capacity. Some oil platform companies in Scotland and Norway already are being considered as prime candidates in Lockheed's search for the contractor to build the first prototype structure.

Power derived from the sea could supply mankind's energy needs indefinitely. It also offers an opportunity for an international approach to energy development, making its inexpensive, precious yields available almost anywhere. Scientific research programs into the practical application of white horsepower were launched in many countries after the World Energy Conference in Detroit in 1974 which called for bold decisions in the wake of the Middle East oil pricing emergency a year earlier.

The Lockheed scheme calls for a 500-foot-high platform, only a tip of which would extend above the ocean surface. A reinforced concrete pipe would descend from it into the depths. The difference in temperature between the water surface and the bottom would be about 30 deg. F., providing a ready source of energy.

A specialist explains that solar heat in the surface waters is used to vaporize ammonia under pressure and thereby to drive turbine generators. The electric power would be sent ashore by submarine cables. Cold water drawn up by the pipe would condense the ammonia, enabling the cycle to begin again.

Britain's department of energy is expected shortly to announce a substantial increase on its current expenditure of £2.5m supporting the research and development of four other schemes for the extraction of white horsepower. The work is advancing in collaboration with scientists in the United States, Canada and Japan under the auspices of the International Energy Agency.

Proposals for the extraction of wave energy fall in two categories, mechanical and hydraulic. There are two proposed systems in each. Rocking floats (sometimes called "ducks") are especially shaped and arranged in a string sideways onto the waves, rocking to and fro, while "contouring rafts," a series of hinged floats, follow the shape of the waves. In the case of the ducks, their rocking motion would be converted into useful energy while the contouring rafts, rotating relative to each other, would use hydraulic pumps between each raft to tap the mechanical energy.

In the second category are the "wave rectifiers" and the oscillating water column devices. The former would consist of a large structure divided into two reservoirs with valves arranged so that waves drive sea water into a high-level reservoir and empty a low-level one. This creates a "head" between the two reservoirs that can be used to drive a turbine. The oscillating water column device is similar in principle to an empty tin with its open end held under the water. Incoming waves set up oscillation of the water column trapped in the upturned tin; and turbines or high-pressure fluid power systems can be used to extract energy from the device.

Apart from the double-reservoir device intended to sit on the seabed, all the projected wave power generators would be free-floating structures making no harmful effects on the marine environment. Scale models currently are undergoing sea trials with much success.

Lockheed — contracted by the American government since the World Energy Conference to study the economic, engineering and environmental aspects of the fifth, ocean thermal energy conversion scheme — considers that its project will be economically competitive within a decade. Its spokesmen say that it would be brought about with existing technology and with negligible impact on the environment.

Persecution getting worse in Idi Amin's 'holy war'

By ROGER MANN
The London Observer

NAIROBI — Christian persecution in Uganda has left the country's churches frightened and demoralized. The slightest resistance brings horrifying reprisals.

When security men from Idi Amin's dreaded State Research Bureau surrounded the banned Gospel Mission Church at Makerere, the 170 worshippers refused an order to stop praying.

The soldiers fired into the church, killing and wounding some of the worshippers. The rest were hauled away in army trucks to State Research Bureau headquarters at Nakasero Prison, singing hymns and praising God the whole way.

They have not been heard of since.

That was on April 12, and the persecution is getting worse, according to a young Christian woman from Lango in northern Uganda who arrived here four days later. She fled when her husband, one of a small number of Langi soldiers who survived last year's army massacres, was killed.

"People are still going to church, but many now feel God is totally ignoring their prayers," she said.

A Catholic Ugandan graduate who escaped to Kenya two weeks ago said the persecution has continued unabated since Anglican Archbishop Janani Luwum was murdered in February of last year.

He revealed that Catholic Bishop John Kakubi of Mbarara diocese was hauled into army barracks last month and accused of hiding arms. At about the same time more than 50 Mbarara Catholics were arrested.

Last year, after the murder of a prominent Muslim businessman, 27 mainly Christian religious organizations were banned as a "threat to peace and security." The Gospel Mission was on the list, along with the Seventh Day Adventists, the Baptist Church and the Salvation Army.

The only legal religious groups left in Uganda are the Anglican, Roman Catholic and Greek Orthodox Churches and Islam.

"President Amin is trying to make the whole country Islamic," said one Ugandan Catholic. Amin is a Muslim, as are most members of his government.

Favors as well as threats are used to induce Christians to convert to Islam, say fugitive Ugandans. "They are bribed with money and business offers and they automatically get jobs and their pictures appear in the newspapers so they can be known and gain other favors," said the Catholic graduate.

"But many convert just to feel safe and secure."

It's sexism as usual in science

By ROBERT C. COWEN, The Christian Science Monitor

NEW YORK — According to a survey by the New York consulting firm of Deutsch, Shea & Evans, 1978 is likely to have an upbeat job market for scientists and engineers. That may well be true for men. But for women, it may seem like discrimination as usual.

Affirmative action and the drive for equal rights have limited substantially the overt discrimination that says "no women need apply." But the more subtle discrimination manifested in the inertia of male-dominated professions remains.

That is why, in submitting legislation to encourage more women to go into scientific or engineering careers, Sen. Edward M. Kennedy, D-Mass., observed there has been little change in the relative participation of women in the sciences and in engineering over 50 years.

Such statistics as there are tend to back the senator's perception. The National Research Council finds that in 1975 (the latest year studied) there was a higher proportion of qualified women (6.4 per cent) than men (1.6 per cent) wanting and not finding full-time scientific or engineering jobs.

And Betty Vetter, executive director of the Scientific Manpower Commission (a private, non-profit group), has pointed out that the salary gap between women and men PhDs rose from 17 per cent in 1973 to 19 per cent in 1975. This is not so much a matter of unequal pay for equal work as it is of women not getting a fair share of better-paying jobs.

That's where the subtle discrimination comes in. At a conference on women in science, held last October by the American Association for the Advancement of Science (AAAS), many participants complained that women simply aren't taken seriously by male colleagues.

The Kennedy bill aims to help melt this glacial indifference partly through a 10-year, $25-million-a-year program of fellowships, awards, information programs and other incentives. It would encourage more participation of women at decision-making and policy-making levels in the scientific establishment to the extent that federal action can do so.

However, the only true remedy is for the men themselves to look into their own hearts and deal with prejudice where it lies.

Meanwhile, an observaton made nearly a decade ago by Betsy Ancker-Johnson, while a professor at the University of Washington, remains apt:

"A woman in physics (or other technical fields) needs to be at least twice as determined as a man with the same competence to achieve as much."

The Daily Colonist.

1858 1978

Published every morning except Monday by The Colonist Publishers at 2621 Douglas Street, Victoria, B.C., V8W 3N4, a division of F. P. Publications (Western), Limited. Second-class mail registration number 0516. All undelivered copies or any notices respecting changes of address are to be sent to the above address. Member Audit Bureau of Circulation.

RICHARD BOWER
PUBLISHER AND EDITOR-IN-CHIEF

LLOYD BAKER
ASSOCIATE EDITOR

FRED BARNES
MANAGING EDITOR

To the editor

To be considered for publication in entirety or in part, letters to the editor should be on subjects of general interest, brief and to the point and, preferably, typed. Pen-names will be used, if requested, but all letters must be signed by the writer whose address also must be included.

Issue neglected

I am writing in protest of cruel and unnecessary methods of trapping animals in British Columbia and throughout Canada — namely leg-hold traps and other similar devices.

Trap is precisely what these devices do. In far too many cases rendering animals helpless — in severe pain and struggling to free themselves, if possible, usually in a mutilated state to die soon after.

Unfortunately it is the attitude of many that what we do not see — does not exist. Such methods of trapping do exist! Surely we, as a modern technological and supposedly humane society, with all our advances in science, could develop some method of trapping far more selective and less mutilating to our precious wildlife.

My appeal is to our government — if it is truly a "voice of the people" then let it speak up and take a stand on this overly-neglected issue.

HAZEL PRIOR,
132 Michigan St.,
Victoria.

Drives him up the wall

In reference to P. Owen, 1538 Thurlow Road, Victoria, whose letter to the editor of April 19 asked government to provide a substitute for leghold traps. It drives me right up the wall and I wish to submit the following observations.

It is not because I am against a more humane way of trapping — but that cliche of his "why doesn't the government do something?" rubs me the wrong way.

If Henry Ford waited for the government to do something — we would still be on bicycles and riding horse drawn carriages.

If we waited for the government to do something, we would be still using ice boxes, candles, coal oil lamps and wood burning stoves.

If we waited for government to do something, your wife would still be scrubbing clothes with a scrub board in lye water and waiting for the sun to shine and the temperature to drop in order to dry them outdoors.

Oh, but look at the Russians you may say. They have imported a new car into Canada called the *Lada* and it is priced to undercut its competitors.

Where did this car come from? Has a socialist government finally produced something that the consumer can actually use?

No way! Socialism has failed again. The Italian Motor Company of Fiat set up a car plant in Russia and the car is in reality a Russian-built Fiat.

Are the Russian citizens all running around in Fiats? No way! The Russian-built Fiat sells for the equivalent of $10,000 in our money and the ordinary Russian citizen couldn't possibly afford it.

Where did I get this information? Was it from the CIA or the subservient Capitalist Press? You are wrong again. It came from a live interview on T.V. before a Canadian audience from the Russian representative for the Lada-Fiat automobile.

FRED PERRY,
1655 Robert Lang Drive,
Courtenay.

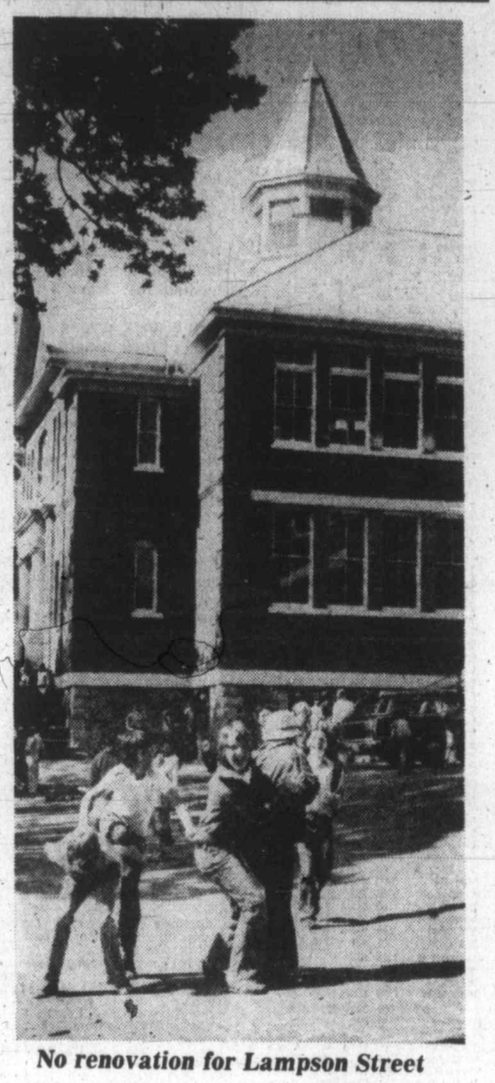

No renovation for Lampson Street

School decay 'disgraceful'

If the public needs further evidence that the closing of school buildings is not in the best interests of the local taxpayer, the recent decision of the Esquimalt council not to renovate Lampson Street school serves as a good example.

It is no surprise to me that they turned it down. As a cost to local residents alone, it would be a burden that should only be considered if the building were to become their property.

If however, these schools are renovated by the school district, the cost is shared not only by all four municipalities but also by the province. Under Section 183 of the Public Schools Act, the province shares at least 50 per cent of all capital and debt service costs, and under certain conditions 75 per cent or even 90 per cent.

In District 61, at present, further capital costs would be shared initially on the 75-25 basis, which perhaps explains why the ministry of education is anxious for the district to go slow on its building programs.

It does not explain, however, why trustees are closing schools if they are sincere in their argument that it is all in the interests of the local ratepayer. In fact it explodes that myth once and for all.

Since the schools will be needed ten years from now, a genuine concern for taxpayers would be shown by maintaining them, and fighting with the ministry to modernize them now so that they will be available and in good condition for the next baby boom in the mid-eighties. All old schools would thus be available to their communities at minimum cost, since the municipalities involvement financially might be limited to renting space or sharing in some specific alternatives of parts of buildings for community use.

This is a commonsense approach to the conservation of the public's investment in school buildings. It is a disgrace that Lampson Street school has been allowed to decay with a leaking roof and warping floors.

Is this the kind of stewardship that the public expects from trustees? If they are not acting in the interests either of the children or the ratepayers, it is time to ask them to state openly whose purposes they are serving.

LAVINIA GREENWOOD,
687 Mount Joy Ave.,
Victoria.

Trudeau shows way

I am thinking of going into business making picket signs for sale. Do you think I would be successful?

Also why not make the causeway into a Coney Island? Tourists are fed up with Victorian Victoria. Why not give them a girlie show — with a rock band serenade — along the causeway?

Give the unions and public servants a week off to refresh their flagging energies. Line up all the senior citizens for a free hot dog binge every day.

Request from the government a grant to study the antics of our legislators.

Take the unions out of Hydro bus service, post office and civil service.

Increase the amount of our welfare recipients so they can afford trips to Reno. You can put me down as a Liberal. What's good enough for Trudeau is good enough for me.

W. HUGH,
General Delivery,
Victoria.

Tardy Grace

Having recently attended the opening ceremonies for the S.S. *Beaver* of which Grace McCarthy officiated, I would like to express my disappointment at Mrs. McCarthy's habitual tardiness.

A great number of people waited for over an hour for her arrival, including some very young naval cadets waiting to escort her aboard. The weather was very cold, wet, and windy. I really feel that her disregard for other people's feelings is in very poor taste for a person in her position.

V. HERRIOT,
4158 Wilkinson Road,
Victoria.

Women in warfare

Defence Minister Barney Danson, and all men, should accept the fact that the chivalrous concept of protecting women from the grim realities of warfare is a luxury of bygone eras.

Through the simple bombings of the First World War, the saturation bombings, genocide and atomic devastations of the Second World War, and the indiscriminate eruptions of today's terrorist warfare, women have achieved full equality in life's final phase — death by violence.

With all the delightful nuclear goodies that have been concocted, in any future war one doubts whether there will be time for any man to feel "uncomfortable" about a woman fighting beside him. On an environmentally ruined planet, those who survive will be lucky if they have expertise to subsist at the grass roots level.

So, if young women with fine intellects, fast reflexes and the mental stability to cope with stress want to participate in combat training and war games — why not?

RUBY A. PEARSON,
2085 Avondale Road,
Victoria.

Pick of Punch

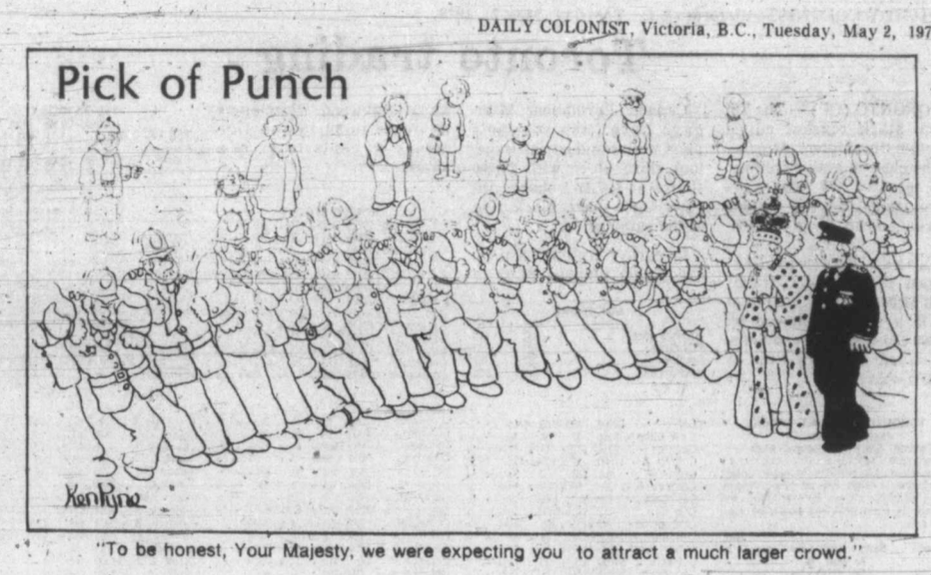

"To be honest, Your Majesty, we were expecting you to attract a much larger crowd."

'To be right or to be effective?' Security operators must decide

I write concerning the alleged iniquities of the RCMP. Apparently you object to your home being searched. We are among the many who do not object at all — they can break in and search anytime they like. How else can police be ahead of criminals and act more swiftly than the criminals themselves?

When you insist on the necessity of some "civil authority" being in charge of the police, this implies that said "civil authority" will be better informed and more trustworthy.

As an old intelligence worker, I can assure you that police must have a free hand to be effective. In intelligence and also in security operations one has continually to ask oneself: "Do I want to be right or to be effective?"

When dealing with international or national crooks, agents, double-agents, dealers in drugs and so on — being effective is what is vital, and if one is not effective — then one may end up a very dead duck indeed — if the crooks get there first.

Security and intelligence have to work hand-in-hand with Interpol, for many agents, not patriotic ones, as well as dealers in drugs and other crookery, are in it for the money alone (some countries pay huge "softeners" or bribes.)

I ask you how can any civil authority be *au fait* with all the complicated network of intrigue intelligence, and the reports of sources and perhaps as many as five subsources spread all over the world with which Interpol and our RCMP are familiar?

Supposing a report comes in from Baghdad, which makes it essential that the motel room of say, a certain carpet-seller in Vancouver, be promptly searched before he leaves by air for Cairo? How are the police to be effective if they have to wake up (probably literally) a civil authority and try and give him a thumbnail sketch of the web of events of international intercommunication which has gone on between places as far apart as possibly, Cape Town, London, Paris and the near East in order to pursuade him that a search warrant is essential within the next 10 minutes.

As secrecy is the strength of any form of police work and intelligence work, the "crime" we are now witnessing is not the undercover work of our excellent police, but the cretinous stupidity (one hopes not malice) of having a public enquiry into the workings of the best police force in the world.

Imagine the idiocy of having its top officers facing cameras for every enemy agent to copy and later be able to take a shot at, when said officer's service to Canada becomes too embarrassing for them. If an enquiry had to be, then it should have been in-camera. Many well-meaning but ignorant people as a result of the public enquiry, have started sneering and jeering at the very police force which keeps the world on a more or less even keel and for which all of us should be grateful.

Of course a police state is undesirable but even less desirable would be meddling civilians with only half a clue as to what they are getting into.

Intelligence work continues always, not only in wartime, and is the field of experts.

CANADIAN CITIZEN

Victims of war

The film serial *Holocaust* must surely have depicted the most cold-blooded attempt of genocide of a race of unarmed people in history. The world must never forget this.

I wish Simon Wiesenth, the German Jew who has been ferreting out Nazi war criminals every success in his endeavors.

However the Jewish people must know that millions of other civilians have also suffered terribly during this century. I am thinking of the bombing of cities during the Second World War - London, Plymouth, Coventry, Bristol, Hamburg, Berlin and scores of many other cities were flattened and the casualities very high.

In 1945 it was decided to firebomb Dresden, a German city that had never been bombed as it was beyond the range at the beginning of the war. There were no significant military targets. On the night of Feb. 13 and 14, 1945, 244 Lancaster bombers dropped high explosive bombs on Dresden. The purpose of this was to lift off the roofs and shatter the windows. Three hours later 500 Lancasters would arrive with incendiary bombs and these were spread out in a large arc. This created a fire storm over an area of eight square miles.

In a few hours the city was destroyed and 135,000 people were dead. This is 50,000 more than the Hiroshima atomic bombing. It was literally a holocaust.

Hitler was stopped cold in the Battle of Britain in which he lost hundreds of planes in a few days.

He then attacked Russia and the results were disasterous. Three years later he was being driven out of Russia and the cost in human life was staggering.

Later we watched the horror of Vietnam war on TV and saw them using napalm, the defoliation of trees, the destruction of crops, and bombs of many kinds. One of the saddest features of the Vietnam war was the maiming and crippling of small children.

U Thant, a few years ago, put this thing in proper perspective. He said: "The countries of the world must co-operate or perish, either with the bang of the nuclear blast or with the whimper of a species that has run out of air, water, food and natural resources."

G. R. HUNTER,
Summerland.

Prospective residents turned off by reception

A few days ago I was an out-of-province visitor to your city. My intentions were to purchase property in Victoria or vicinity for my retirement.

The evening of the day I arrived my wife and I were attempting to find a friend's address. Unfortunately we became lost, as we found your streets very poorly marked for visitors.

After driving around for sometime we found ourselves on the intersection of Pandora, a one-way street, and Douglas. I was in the centre lane, and stopped at the signal light. I could see no marking on the lanes showing that a left turn onto Douglas was illegal, so with my car's signal light indicating a left turn, I turned onto Douglas when the traffic light switched to green.

However, no sooner had I turned than I was stopped by a policeman and given a ticket for an illegal turn. I attempted to explain the difficulties of being a stranger and lost, but he refused to listen to my words.

My wife and I immediately decided that if this was the type of treatment received by tourists, Victoria was not the place for us, so we cancelled all business appointments, and returned to the Mainland the following day.

I have been in the tourist business for 30 years, and that is the reason that I was so appalled by the unreasonable treatment we received in a city that has such an appeal for the tourist.

D. ALLISON,
Waterton Lakes Park,
Alberta.

Version of cynic

This is a belated comment on Joan Hoogland's letter about the practice of leaving severely retarded infants, who can only expect a few years of vegetable existence, to die slowly, instead of administering a merciful overdose of narcotic if it is decided to end their suffering. This attitude reminds me of the Victorian poet Clough, who offered a cynical modern version of the Commandments, the sixth being:

"Thou shalt not kill,
but needst not strive
officiously to keep alive."

SIDNEY STEVENSON,
1908 Billings Road,
Sooke.

THREE YEAR WITHDRAWABLE SAVINGS-CERTIFICATES

9%

PRIME 55

Prime 55 is a complete money management package for those 55 and over. One of its features is a ¼% bonus on our regular savings certificate rates. Our regular 3-year rate is 8¾% — Prime 55 is 9%. Interest on deposits of 5,000.00 or more can, at your option, be paid monthly with no reduction in rate.

All deposits are fully guaranteed by the Provincial Credit Union Share and Deposit Guarantee Fund.

Prime 55 offers many other benefits centred around a unique chequing-savings account.

Compare, then drop in to your closest branch of Westcoast Savings.

WESTCOAST SAVINGS CREDIT UNION
Better than money in the bank.

Downtown * 1111 Government 388-7535	**James Bay** 239 Menzies 386-6355	**Oak Bay** 2067 Cadboro Bay 595-1432	**Hillside** ** 770 Hillside (at Blanshard) 388-7545
Esquimalt 1234 Esquimalt 388-7171	**Colwood** 1913 Sooke 478-5534	**Sooke** 6689 Sooke 642-5233	

* Downtown—Open Monday through Friday.
** Hillside—Open 6 days a week.
All Other Branches—Open Tuesday through Saturday

Toronto trading

TORONTO (CP) — The Toronto stock market edged fractionally higher Monday at the close of active trading.

A total of 577 contracts were traded on the options market, down from 616 Friday.

Canada Packers Ltd. topped the 38 block trades with 50,000 Class C shares at $20.75 a share, followed by 27,800 Class A shares of Sherritt Gordon Mines Ltd. at $4.65 a share.

Canada Permanent Mortgage Corp., the session's most active industrial issue, took third place with 24,700 shares at $16.25 a share. Another 5,400-share block sold at the same price.

In earlier trading, American Eagle plunged $1.05 to $2.55, Oakwood Petroleums 60 cents to $4.15 and Ego Mines 40 cents to $2.30 a share.

BOX SCORE

	Mon.	Fri.
Issues traded	647	643
Advances	205	233
Declines	202	188
Unchanged	240	222

ACTIVE STOCKS

Cn PerMtg	55918	$16½	16¼	16¼	— ¼
Can PackC	54000	$20¾	20⅜	20¾	+ ⅜
Cons Distb	36467	$9¾	9⅝	9¾	+ ¼
Alt GsTr A	32445	$15¼	14¾	15¼	+ ½
Bank Mtl	26819	$19⅝	19⅜	19½	— ⅛
Mines and Oils					
Woodsrf	152500	65	61	63	+3
Ego Mns	92625	275	220	230	—40
Lacana M	48420	$6½	6⅛	6¼	— ⅛
Gulfstrm	45500	59	55	55	—4
Amer Eag	341150	370	245	255	—105
Oakwood	115530	480	360	415	—60
Coseka R	105875	$6½	5¾	5¾	—1¼

TSE 300 INDEX

	Close	Ch'ge	high	low
TSE 300	1082.61	+1.11	1091.41	996.88
Minerals	917.00	+1.12	917.00	769.09
Financ'l	1014.60	+2.06	1027.40	919.49
Oil, Gas	1365.69	—9.67	1488.93	1305.89
Industry	904.39	+5.54	918.31	822.68
Utilities	1282.38	—3.72	1286.10	1211.13
Consum	1014.54	+0.94	1014.54	888.77
Merch	920.07	+0.93	929.88	816.08
Forest	1031.99	+3.34	1049.94	834.62
Transp't	1223.30	+8.13	1230.64	1100.57
Pipeline	1318.79	+6.21	1355.48	1282.82
Manage	1355.93	+16.76	1355.93	1151.86
Comm.	1182.72	+1.93	1186.07	1006.38
Golds	1218.94	+2.06	1421.07	1297.11
Building	1679.93	+23.34	1679.93	1373.19

Up 12, down 2. Volume 3.18 million (2.98 million). Value $26.51 million ($27.71 million).

MARKET REPORT

Closing quotations for Monday, May 1, 1978

TORONTO CLOSING STOCKS
Distributed by CP
Toronto Stock Exchange - May 1

Complete tabulation of Monday transactions. Quotations in cents unless marked $. z - Odd lot, xd - Ex-dividend, xr - Ex-rights, xw - Ex-warrants. Net change is from previous board-lot closing sale.

Stock	Sales	High	Low	Close	Net Ch'ge
A and B					
Abitibi	2450	$12¾	12½	12⅝	+ ⅛
Abitbi 7½p	100	$47½	47½	47½	
Abitbi 10	240	$55⅛	55⅛	55⅛	
Action Trd	z100	83	83	83	
Adanac M	1000	45	45	45	+ 3
Afton Min	500	$7⅛	7⅛	7⅛	- ⅛
Agnico E	889	450	445	450	
Agra Ind A	900	$6	5⅞	6	
Ahed M	500	185	170	185	+25
Akaitcho	z100	81	81	81	
Albany	1000	57	57	57	- 5
Alt Energy	3600	$16¼	16	16¼	
Alta Gas A	32445	$15¼	14¾	15¼	+ ½
Alta G C p	650	$67⅞	67⅞	67⅞	
Alta G E p	250	$26	26	26	+ ½
Alta G F	630	$28½	28½	28½	
Alta G 9.76	540	$28½	28½	28½	
Alta G 7.60	1000	$25½	25½	25½	
Alta Nat	500	$39	39	39	+ ½
Alcan	19147	$32¾	31¾	32⅛	+ ¼
Algoma St	1371	$19⅞	19⅝	19⅝	- ¼
AStel p	7565	$27½	27	27½	
All-Can B	10100	420	410	420	+ 5
Allarco Dv	2625	$25½	25⅜	25½	+ ½
Alminex	240	$10⅛	10⅛	10⅛	
Almin 4½ p	300	$38	38	38	
Alum 3rd p	200	$28½	28½	28½	
Am Bonza	6530	$36⅜	35⅞	35⅞	- ⅜
Am Larder	1500	22	22	22	- 2
A Eagle	341150	370	245	255	- 105
Am Leduc	50800	25½	25	25½	
Andres W	1700	$15¼	14⅞	15	- ¼
Ang CT 290	z50	$34	34	34	
Ang U Dev	1250	175	175	175	+ 4
Anthes B p	100	$69	69	69	- 1
Aquitaine	500	$16½	16⅜	16⅜	- ⅜
Argosy	500	13	13	13	- 3
Argus B pr	z50	$31	31	31	
Asamera	5000	$12¼	12	12	- ¼
Asbestos	1019	$38½	38¼	38½	+ ⅜
Ashland C	500	$17¼	17¼	17¼	+ ⅜
Asoc Porc	z305	66	66	66	
Atco A	500	$12⅞	12⅞	12⅞	- ⅛
Atl C Cop	z27	28	28	28	
Ato Hard A	100	$14⅞	14⅞	14⅞	+ ⅞
BC Sugar A	1068	$29	29	29	
BP Can	5025	$14¾	14⅜	14¾	+ ¼
Banister C	900	$11	10⅞	11	
Bank BC	630	$33¼	33	33¼	
Bank Mtl	26819	$19⅝	19⅜	19½	- ⅛
Bank N S	4885	$20⅝	20⅛	20⅛	
Bankeno	1600	239	230	233	- 2
B Cdn Nat	5550	$16	16	16	
Barex	2000	8	7	8	+ 1
Barfaco	1300	325	320	325	
Bary Expl	2000	78	78	78	
Belding A	1075	350	250	350	
Bell Canad	13901	$55⅞	55⅜	55⅜	- ¼
Bell A pr	210	$55½	55½	55½	+1¾
Bell B pr	z25	$55⅞	55⅞	55⅞	
Bell D pr	575	$56	55⅝	55⅝	- ⅜
Bell 2.28	2020	$30⅛	30	30	
Bell 1.80	100	$22⅝	22⅝	22⅝	+ ⅛
Beth Cop A	610	$14½	14½	14½	
Block Bros	200	$6⅜	6¼	6¼	- ⅛
Bovis Cor	31520	74	66	72	+ 7
Bow Valy	1710	$25⅞	25¾	25¾	- ¼
Bow-m pr	z60	$37	37	37	
Bralor Res	2210	$6¼	6⅛	6⅛	- ¼
Bramalea	10825	$10⅞	9⅞	10⅜	+1⅛
Brameda	4700	135	133	134	+ 2
Brascan A	23279	$16⅞	16	16⅞	+ ⅞
Brscn 8½	2500	$27	27	27	
Brenda M	200	$10⅞	10⅞	10⅞	+ ⅝
Bridger	100	$12½	12½	12½	
Brinco	11405	475	450	460	+ 5
BCFP	1862	$27⅝	27½	27⅝	+ ⅛
BCFP pr	z30	$40	40	40	
BC Phone	5435	$15⅛	15	15⅛	+ ⅛
BCPh 4¾ p	z15	$53	53	53	
BCPh 4¾ p	z10	$58	58	58	
BCPh 1956	z20	$58	58	58	
BCPh 6 pr	z50	$72	72	72	
BCP 7.04 p	z50	$22¼	22¼	22¼	
BCP 10.16 p	200	$28½	28½	28½	- ⅛
Brunswk	6050	335	320	330	- 10
Budd Auto	200	$10½	10½	10½	+ ⅛
Budd A w	1600	310	295	300	+ 15
C					
CC Yachts	100	260	260	260	- 10
CAE A	800	$13⅛	13⅛	13⅛	- ⅛
Cad Frv	16166	$12⅝	12¼	12½	+ ⅛
Cal Pow A	2249	$36¾	36½	36¾	
Cal P 4 p	150	$52⅝	52⅝	52⅝	- 1⅜
Cal P 7½ p	60	$101	101	101	- ⅞
Cal P 9.80	265	$110	110	110	
Cal P 2.36	1000	$29⅛	29⅛	29⅛	+ ⅛
Cal P 8¼	100	$109¾	109¾	109¾	+ ¾
Calmor IB	500	65	65	65	- 5
Calvert	32000	60	55	55	- 3
Cam Mine	8500	37	36	36	- 1
Camflo	2030	$12⅛	11⅞	11⅞	- ¼
C Chib A	11600	$5⅛	495	495	+15
Camp RL	500	$33	33	33	+ ¼
Campau B	300	$9½	9½	9½	
Can Cem A	z23	$10	10	10	+ ¼
CCe C p	230	$16¼	16¼	16¼	- ¼
CDC pr B	190	$105½	105	105½	+ ⅛
Can Malt A	800	$29	28¾	29	+ ⅛
C Nor West	2800	$12⅜	11⅝	12	- ⅜
C Pakrs C	54000	$20¾	20⅜	20¾	+ ⅜
Can Perm	55918	$16½	16¼	16¼	- ¼
CPerm 6¾	250	$26¼	26¼	26¼	
CS Pete	15750	460	450	450	- 5
C Trust 7¼	1075	$21⅛	21⅛	21⅛	
C Tung	14800	$14½	13⅞	14½	+ ½
CCablesy A	11035	$16⅛	16	16⅛	+ ⅛
C Cable w	3800	60	60	60	
Cdn Cel	1650	$7⅛	7⅛	7⅛	+ ⅛
CC Man A	300	$29	28	29	+2¾
CGE	100	$27½	27½	27½	+1⅛
CG Invest	1056	$19	18⅞	18⅞	- ⅛
C Hidrogas	500	370	370	370	
C Homestd	7300	$9	8½	8½	- ⅜
Cl Bk Com	8840	$27¾	27¼	27½	+ ¼
CIL	100	$19⅜	19⅜	19⅜	
Cl Powr A	z40	181	181	181	
C Lencour	1000	8	8	8	
C Manoir A	z50	$6⅛	6⅛	6⅛	
C Marconi	2000	$6	5⅞	5⅞	- ⅛
CNat R	21500	365	320	320	- 50
C Ocdental	100	$15½	15½	15½	+ ¼
CP Inve	660	$19¼	19	19⅛	- ⅛
CP Ltd	13780	$18⅛	18⅛	18⅛	+ ⅛
CPL A p	250	$10	10	10	
C Reserve	350	$9	9	9	
Cdn Sup O	2110	$55½	54⅜	55¼	- ⅛
Cdn Tire	200	$22¾	22½	22¾	+ ¼
Cdn Tire A	2000	$24	23¾	24	
C Uilties	250	$14⅝	14½	14½	- ¼
CU 10¼	830	$28¾	28¾	28¾	+ ¼
C Util w	220	$5½	5½	5½	
C Vickers	649	$33	29	32¾	+6¼
CWN 5½ p	100	$13½	13½	13½	+ ¼
Canbra	950	390	390	390	
Candel Oil	z55	$15½	15½	15½	
Canray	4300	169	160	165	
Canron	100	$24¾	24¾	24¾	- ⅛
Cara	900	$13½	13⅜	13½	+ ⅛
Carl OK	6715	410	400	405	
Carma A	300	$10⅝	10½	10⅝	- ⅛
Cassiar	300	$9	8⅞	8⅞	- ⅛
Cassidy L	1100	$5¼	470	470	- 55
Casidy A p	z25	$5¾	5¾	5¾	
Celanese	400	330	330	330	
Ctl Est A	110	$13⅛	13⅛	13⅛	
Chncir	472	125	125	125	
Charter Ol	1800	225	220	220	- 3
Chib Kay	9000	12	12	12	- 1
Chib M	4000	33	33	33	- 1½
Chieftn D	4000	$20½	20⅛	20¼	- ¼
Chromaco	100	210	210	210	+10
Chrysler	7520	$12⅝	12⅛	12½	
CHUM	1200	$9⅝	9⅝	9⅝	
Cty Sv 8.32	100	$9⅛	9⅛	9⅛	
Coch Will	2800	47	43	47	
Cockfield	100	350	350	350	
Coin Lake	10000	8	8	8	
Coles Book	600	$18½	18⅜	18⅜	- ¼
Comb Met	40500	30½	28	29	- 1
Cominco	5130	$27¼	27	27¼	+ ⅛
Cominco A	1100	$28⅜	28	28⅜	+ 1
CC Tr p	100	$11¾	11¾	11¾	
C Holiday I	920	$7⅝	7⅜	7⅜	+ ⅜
Con Bath A	2230	$27⅞	27⅝	27⅞	+ ⅛
Con Bath p	300	$18½	18½	18½	
C Bath 68 w	600	$8	7⅜	7⅜	- ⅜
Con Bldg	1400	385	385	385	- 15
Con Fardy	5734	310	300	300	
C Durham	16150	82	75	77	- 1
C Morisn	1200	145	145	145	- 1
Cons Pipe	250	$6	6	6	- ½
Cons Prof	5000	21½	21½	21½	+ ½
Con Textile	z72	220	220	220	
Con Distrb	36467	$9¾	9⅝	9⅝	+ ⅛
Cons Gas	4932	$17⅜	17¼	17¼	- ⅛
Con Gas A	z50	$72	72	72	
Con Gas D	1655	$25½	25½	25½	
Con Glass	200	$16	16	16	+ ½
Conwest	1000	440	440	440	- 5
Cop Fields	100	260	260	260	
Corby vt	700	$25¼	25	25¼	+ ¼
Cornat Ind	2200	$6⅞	6½	6½	- ⅛
Cosed	105875	$6½	5¾	5¾	- 1¼
Costain R	5400	$12¾	12¼	12⅝	+ ⅜
Costin R w	500	$7¼	7¼	7¼	+ ¼
Courvan	1000	8	8	8	- 1
Craigmt	100	350	350	350	
Crain R L	100	$10½	10½	10½	- ⅛
Crestbrk	3000	485	475	480	- 5
Crwn Life	141	$45	45	45	
C Zelrba A	240	$20⅜	20⅜	20⅜	
Crush Intl	3500	$14⅜	14	14⅜	+ ⅜
Cuvier M	z200	44	44	44	
Cyprus	15650	$7⅜	7⅛	7⅛	- ⅛
D to G					
DRG Ltd A	100	450	450	450	+ 10
Dalmy A	300	$6	6	6	
Daon Dev	22300	$8¾	8⅝	8¾	+ ¼
Daon A	100	$7⅛	7⅛	7⅛	+ ⅛
D Aragon	42000	29	26	26	+ 2
D Eldona	1000	90	90	90	- 3
Denison	1995	$69½	69¼	69¼	- ½
Dicknsn	2000	$5⅜	5¼	5¼	- ⅛
Discovry	2000	66	66	66	+ 1
Doman I	3450	$6⅛	6	6	- ⅛
Dome Mine	1450	$74½	73¾	74½	+ ¼
Dome Pete	10200	$64⅞	62¾	63¼	+ ⅝
D Bridge	z97	$24¾	24¼	24¾	
D Citrs A	2850	$8½	8¼	8½	
DExplor	5000	20½	20	20½	
Dofasco A	9467	$25¼	24⅞	25¼	+ ⅜
Dofasco p	100	$63	63	63	- 2½
Dom Store	500	$15½	15½	15½	- ⅛
D Textile A	3300	$10	9⅞	9⅞	- ⅛
Domiim A	2300	$15	14⅞	15	
Domtar	1745	$17¾	17⅝	17⅝	- ⅛
Douglas L	200	360	360	360	- 20
Dr Mc C A	150	$20	20	20	+ 2½
Du Pont	225	$13¼	13⅛	13⅛	- ¼
Dylex L A	300	$10⅛	10⅛	10⅛	
Dynamar	6300	154	150	150	
EdL Fin	100	$10½	10½	10½	+ ¼
E-L Fin w	12775	68	65	65	
East Mal	251	300	300	300	- 5
East Sul A	8510	140	138	138	- 1
Econ Inv p	200	$29½	29½	29½	- 1¼
Ego Mines	92625	275	220	230	- 40
Electro A	1100	245	245	245	
Electro p	100	$37¼	37¼	37¼	+ ¼
Emco	1300	$6¾	6⅝	6¾	+ ⅛
Emco w	1400	147	142	142	- 8
EquiTrust	100	$5	5	5	+ 5
Falcon C	3020	495	485	495	+ 10
Fibrg Nik A	1867	$20⅞	20¼	20⅛	- ⅛
Fed Ind A	140	$5¼	5⅛	5¼	+ ⅛
Fed Pion	z50	$30	30	30	
Fidelity Tr	2400	450	445	450	+ 5
F City F wt	1800	330	330	330	+ 10
Foodex S	4100	$6⅞	6¾	6⅞	+ ⅛
Ford Cnda	z42	$76¾	75½	76½	
Francana	2430	$7	7	7	
G M Res	1475	390	380	380	
GSW Cl A	z25	$5½	5½	5½	
G Distrb A	6025	$9½	9	9	+ ⅛
G distrb w	4650	210	170	175	- 30
GMC	z278	$74⅛	73¾	74⅛	
Genstar L	3699	$26⅜	26	26⅜	+ ⅜
Gnstar L w	1160	$9⅝	9¼	9⅝	+ ⅜
Gesco Dis	z25	300	300	300	
Giant Yk	1100	$10⅞	10⅞	10⅞	
Gibraltar	3900	445	440	440	
Glendale	2700	110	110	110	
Goldund M	700	27	27	27	
Goodvear	z1	$16	16	16	
Graff G	112	$28¼	28¼	28¼	+ ¼
Granduc	2100	60	57	57	- 3
Gt Oil Sds	211	$6⅞	6⅞	6⅞	- ⅜
G L Nickl	z250	40	40	40	
GL Paper	125	$26¾	26¾	26¾	- ¼
GL Pap w	1800	310	305	305	- 5
GN Fin	1700	168	165	168	- 12
GNGas A p	100	$18	18	18	+ ¾
Gt W Life	1587	$81	80½	81	+ ½
Gt West S	690	162	161	162	- 8
G Goose 9¾	100	$10½	10½	10½	+ ½
Greyhnd	655	$18⅝	18⅝	18⅝	+ ¼
Guar Tr p	650	$20½	20⅜	20½	+ ¼
Gulf Can	5650	$27⅞	27⅜	27½	- ¼
Gulfstrem	45500	59	55	55	- 4
H to L					
HCI Hldg	100	400	400	400	
HCI Hld w	1500	140	135	140	+ 10
Hambro C	2000	$6¼	6⅛	6¼	+ ⅛
Hardee	1000	70	70	70	
Harlequin	2220	$12¾	12⅝	12⅝	+ ⅛
Harris J A	200	$5½	5½	5½	- ⅛
H Wood	1000	104	104	104	- 1
Hawker A	3900	$6⅜	6¼	6⅜	+ ⅛
Hayes D A	1291	$7⅝	7⅜	7⅜	- ⅛
Highmont	1000	89	89	89	+ 4
Holinger A	200	$32⅞	32½	32½	- ⅛
Home A	2136	$39¾	39½	39½	- ⅛
Home B	z75	$37⅝	37⅝	37⅝	
Horne Pit	200	$9	9	9	- ¼
Howdn DH	1500	$11	10¾	11	+ ¼
Hud Bay A	4012	$16½	16¼	16½	
H Bay Co	916	$18⅜	18¼	18¼	+ ¼
HB Oil Gas	1020	$40⅜	40⅛	40⅜	+ ⅛
Husky Oil	3700	$30	29½	29½	- ½
Husky A pr	z40	$39⅜	39⅜	39⅜	
Husky E w	540	$12	11⅞	11⅞	- ⅛
Hydra Ex	4100	37	33	37	+ 3½
IAC	6595	$18	17⅞	18	+ ⅛
ITL Ind	z50	390	390	390	
IU Intl	4301	$13½	13½	13½	+ ⅛
Imasco A	1125	$32⅞	32½	32⅞	+ ½
Imp Gen	400	$17	16¾	16¾	+ ¼
Imp Oil A	19828	$19	18⅞	18⅞	
Imp Oil B	z26	$18⅞	18⅞	18⅞	
INCO A	18155	$18	17⅞	18	+ ⅛
Inco 7.85	5000	$24⅛	24¼	24¼	
Indal	600	$11¾	11¾	11¾	- ⅛
Inglis	100	$11	11	11	+ 1
Inland Gas	1100	$10¾	10⅝	10⅝	
Inter-City	500	$6⅞	6⅞	6⅞	
Inter C B w	600	410	400	405	- 10
Int Div	1000	190	190	190	+ 25
Intrmetco	4150	$8½	8½	8½	- ⅛
IBM	1305	$301	295	297	
Int Mogul	605	435	430	435	+ 5
Int Pipe A	13744	$14⅞	14¾	14¾	- ⅛
Ipsco	600	$15¾	15⅝	15⅝	+ ¼
Inv Grp A	4275	$12⅜	12⅜	12⅜	
Irwin T A	200	285	285	285	
Island Tel	400	$14⅛	14	14⅛	+ ⅛
Ivaco A	2000	$9	9	9	- ¼
Ivaco 8.85	100	$47½	47½	47½	
Jannock A	9697	$17⅝	17	17½	+ 1
Jannock B	5877	$17½	16¾	17½	+ ⅞
Jannock 8	2283	$14⅜	14⅜	14⅜	
Jannock w	2195	$8	7¼	7⅞	+ ⅝
Jorex Ltd	14500	66	63	63	- 2
Joutel	31000	11½	11	11	- 1
Kaiser Re	6300	$14⅞	14¾	14¾	
Kam Kotia	1100	165	165	165	
Kaps Tran	4600	147	144	144	- 3
Keen Ind	1500	70	70	70	
Keeprite B	125	$9¾	9¾	9¾	+ ¼
Kelsey H	950	$19⅜	19	19¾	+ 1¼
Kerr A A	541	$10⅛	10⅛	10⅛	
K Anacon	1250	14	14	14	- 2
Koffler A	4266	$8⅝	8½	8⅝	
Koffler A p	200	$8½	8½	8½	
La Luz	250	$6⅞	6¾	6⅞	- ⅛
Labatt A	6027	$21¼	21	21	- ¼
Lab Min	300	$33¼	33¼	33¼	
Lacana	48420	$6½	6⅛	6¼	- ⅛
Lacana w	23700	420	390	400	
LOnt Cem	100	360	360	360	- 5
L Shore	400	255	255	255	+ 5
Lambd M	100	202	202	202	+ 2
Lau Fin	930	$8	8	8	
Lau F 1.25	25	$16¼	16¼	16¼	
Leigh Inst	1425	420	405	415	
LL Lac	z5	170	170	170	
Livingsto	100	$22½	22½	22½	
Lob Co A	3600	425	420	420	+ 10
Lob Co B	1470	425	410	415	+ 5
Lob Co pr	345	$28	28	28	+ ¾
Lob Ltd Ap	100	$17½	17½	17½	
Lob Ltd Bp	500	$18⅛	18⅛	18¼	- ⅛
Lochiel	19700	310	291	292	- 18
Lost River	2000	34	33½	34	
Lytton M	1500	22	22	22	
M to O					
MICC	1100	$10¼	10⅛	10¼	+ ⅛
MICC A	1020	$26⅜	26¼	26¼	+ ¼
MTS Inter	3000	22	20½	20½	+ ½
Mclan H A	750	$15¾	15¾	15¾	- ¼
MB Ltd	5275	$19⅝	19¼	19⅝	+ ⅛
Madeline	500	60	60	60	- 3
Magna Int	350	$22½	22½	22½	+ ½
Magna A	14000	$23¾	23¼	23¾	+ ¼
Magnetcs	6500	96	90	94	+ 4
Maislin I	700	315	315	315	
Maistc Wil	1000	280	280	280	- 10
Man Bar	5100	116	115	115	
M Lf Mills	100	$19	19	19	+ ½
Mrtme El A	z88	$10¾	10⅛	10⅛	
Maritime	1177	$22⅛	22	22	
Mar T 860	797	$10⅛	10⅛	10⅛	
Mar T 940	100	$11¼	11¼	11¼	+ ⅛
Mar T 765	500	$9¾	9¾	9¾	- ⅛
Markboro	400	$16½	16½	16½	- ½
Martin	3000	20	20	20	
Mass Fer	4163	$12⅛	12	12	- ⅛
Mas F A	3400	$20½	20⅜	20½	
Mas F B	1600	$20½	20¼	20¼	- ¼
Matchan	3000	12	12	12	- ½
Matgmi A	100	$8⅛	8⅛	8⅛	
McGraw H	z5	$8½	8½	8½	
McLaghin	800	$8⅞	8½	8⅞	
McLghl w	750	410	405	405	- 5
Melcor	500	$11½	11½	11½	
Mercantil	1600	$13½	13¼	13½	
Merland E	5000	$5¾	5¾	5¾	
Met Stors p	200	$15½	15½	15½	+ ½
Met Str 67p	320	$16	15	16	+ 1½
Met Trust	z43	$25¼	25¼	25¼	
Molson A	2550	$17⅞	17⅝	17¾	- ⅛
Molson B	200	$15½	15½	15½	+ ⅛
Monenco A	1100	$9¼	9	9	- ½
Mtl Trust	950	$18⅜	18⅜	18⅜	+ ⅛
Moore	12800	$32⅝	32⅛	32½	+ ⅜
Mt Wright	7000	17	17	17	
Multi Acc	2500	425	420	425	
Murphy	300	$7¾	7½	7¾	+ ⅛
NBU Mine	1000	96	96	96	- 4
N Hees Ent	300	215	200	200	- 15
Nat Pete	7500	71	70	70	+ 1
Nat Trust	16200	$15⅝	15⅜	15⅜	+ ⅛
Nemco	8700	230	220	220	- 6
NB Tel	444	$20	20	20	
NB Tel 1.85	600	$21⅜	21⅜	21⅜	+ ⅛
N Goldvue	z170	6	6	6	
N Kelore	1000	15	15	15	+ 1
N Provid D	8300	48	45	45	+ 1
N York Oil	1125	245	241	241	+ 1
Nfld LP A	623	$16⅛	16⅛	16½	+ ⅛
Nfld Tel	200	$9	8⅞	9	
Nfld Te 975	185	$22⅛	22⅛	22⅛	
Noble M	1000	87	87	87	+ 3
Noranda A	2385	$25	24⅞	24⅞	- ⅛
Norbaska	7700	32	31	32	
Norcen	20481	$16⅛	15⅝	15¾	- ¼
Norcen A	100	$25½	25½	25½	+ 1
Norcn 150	800	$25½	25⅛	25½	- ¼
Nordair A	100	$9⅞	9⅞	9⅞	- ½
Norlex	1000	7	7	7	- 1
Normick P	500	380	380	380	
NC Oils	214	$9	9	9	- ⅛
Nor Ct 785p	100	$25¼	25¼	25¼	
Nor Tel	12914	$30	29¾	30	+ ¼
NTecm B w	4800	$9½	9	9½	+ ½
Northgat	3000	$5⅜	5¼	5⅜	+ ⅛
Northld	8500	18½	17	17	- 1
NS Savngs	z50	$15¼	15¼	15¼	
Nu-Wst A	300	$16¼	16⅛	16⅛	+ ¼
Nu-Wst p	200	$19½	19¼	19¼	- ⅛
Numac	10975	$27⅛	26⅞	26⅞	- ⅜
OPI A	200	$10⅞	10⅞	10⅞	
Okwd	115530	480	360	415	- 60
Obrien	17800	157	145	147	- 11
Oceanus I	300	100	100	100	- 40
Ocelot A	700	$11¾	11⅝	11¾	+ ⅛
Ocelot B	20700	$11¾	11⅝	11¾	+ ⅛
Orchan A	16900	280	272	272	- 6
Oshawa A	16400	$5⅞	5¾	5⅞	
Osisko	2000	21½	21½	21½	- ½
Oxford A	500	$15⅛	14⅞	14⅞	- ¼
P to S					
Pac Coper	12100	193	181	181	- 1
Pac Nth 6¾	400	$18⅝	18⅝	18⅝	
Pac Pete	5250	$36⅝	36	36⅛	- ½
Page Pet	1200	$5½	5⅜	5⅜	- ⅛
Pamour A	200	$5⅛	5	5	
Pan Centr	2200	34	34	34	
Pancana I	4100	126	125	126	- 4
PanCan P	900	$33½	33	33½	+ ⅜
Patino N V	100	$16¾	16¾	16¾	
Pe Ben O	900	325	325	325	- 5
Pembina	1100	$6	6	6	
Penningtn	500	$11	11	11	
P Dept S	100	390	390	390	
P Jewl A	200	$9½	9½	9½	+ ¼
Petrofina	601	$20	19¾	20	+ ¼
Petrol	1800	370	360	360	- 5
Peyto Oils	2800	$7½	7¼	7½	- ¼
Pine Point	540	$21⅞	21¾	21¾	- ¼
Pitts C	600	$6⅞	6⅞	6⅞	- ⅛
Place G	7350	87	84	86	+ 5
Placer	1640	$23	22¾	22⅞	+ ⅛
Pominex	2500	55	53	53	- 2
Pop Shops	9700	$6¾	6½	6¾	+ ¼
Pow Corp A	8695	$15	14⅞	14⅞	+ ¼
Pow C 5	514	$14⅝	14⅝	14⅝	+ ¼
Prado Exp	18200	63	57	62	+ 7
Prairie Oil	100	$14¼	14¼	14¼	- ⅜
Precamb	30440	249	225	246	- 2
Pre Cable	3400	$10½	10½	10½	
Preston	156	$17½	17½	17½	
Price Co	600	$13¼	13⅛	13¼	+ ⅛
Prov B Can	140	$13⅞	13⅞	13⅞	
Prov BCn r	7640	43	43	43	+ 1
Q Brdcast	200	$8½	8½	8½	
QMG Hldg	17200	46	44	44	- 2
Qasar Pet	7500	$12¼	12	12¼	+ ¼
Que Sturg	3400	110	110	110	
Radio IWC	z10	$6⅜	6⅜	6⅜	
Ram	1450	$13½	13	13⅜	- ⅛
Ranger	9400	$37	36½	36¾	- ¼
Rank Org	1100	480	480	480	
Rayrock	10550	154	136	136	- 24
Readers D	600	$11⅝	11½	11½	
Realty A	600	340	340	340	- 5
Realty C w	500	40	40	40	
Realty F w	750	60	60	60	
Redpath A	360	$16¼	16¼	16¼	
Redstone	4000	37	37	37	- 2
Reed Pap A	9010	$7½	7½	7½	
Reed Pap B	1500	$7⅜	7⅜	7⅜	
R Sth A	2100	$10⅛	10	10	- ⅛
Reichhold	2200	$9⅜	9⅜	9⅜	- ⅛
Reich 7¼ p	1000	$12⅝	12½	12⅝	
Reich wt	3099	$5⅞	5⅞	5⅞	
Reitman A	z30	$16	16	16	
Res Servic	8200	290	285	285	+ 5
Rileys D	3050	112	112	112	- 3
Rio Algom	265	$30⅛	30⅛	30⅛	- ⅛
Ri 580 pr	100	$76	76	76	+ ⅜
Rolland	4200	$7½	7½	7½	
Roman	391	$26½	26½	26½	
Ronyx Cor	300	145	145	145	- 5
Rothman	350	$20	20	20	
Rothm A p	410	$86	86	86	+ 2
Rothm 2p	2362	$17½	17½	17½	+ ⅜
Royal Bnk	3694	$29⅛	28⅞	29	+ ⅛
Royal Tr A	995	$18¼	18⅛	18⅛	- ⅛
Russel H	1500	$10¾	10½	10½	
Sceptre	1100	$7⅞	7¾	7⅞	- ⅛
Schneid	1000	$10½	10½	10½	+ ⅜
Schneid p B	100	$10⅛	10⅛	10⅛	
Scintrex	500	150	145	150	
Scot Paper	100	$27¾	27¾	27¾	+ ¼
Scot York	8300	475	455	475	+ 15
Scotts A	1600	$9⅛	9⅛	9⅛	- ⅛
Seagram	5700	$26⅞	26½	26½	
Seco Cem	700	$8⅞	8⅞	8⅞	
Shaw LE A	100	$12⅛	12⅛	12⅛	
Shell Can	9225	$14½	14¼	14⅜	- ⅛
Sherritt A	28400	475	465	475	+ 5
Siebens	4100	$24⅜	24	24	- ⅛
Sigma	100	$30⅞	30⅞	30⅞	+ 1⅛
Silvmq	6000	29	28	28	- 1
Silverwd A	500	$8⅞	8⅞	8⅞	
Simco Eri	100	$5⅞	5⅞	5⅞	+ ⅛
Simpsons	5080	$5¼	5⅛	5¼	
Simpson S	1793	$7¾	7¾	7¾	- ⅛
Sklar M	800	106	105	106	+ 1
Sklar W	5000	6	6	6	+ 1
Skye Res	2500	$7½	7½	7½	
Skyline H	1500	269	260	264	- 1
Slater Stl	2200	$8½	8⅜	8⅜	- ⅛
Sony Corp	200	$9½	9½	9½	- ⅛
Southm A	400	$22¾	22¾	22¾	+ ¼
Spar Aero	625	$6¼	6⅛	6¼	+ ⅛
Spar Aero p	400	$15¼	15¼	15¼	
Spooner	z300	46	41	46	
St Brodcst	300	$11	10½	11	
Stand I A	z50	$11⅜	11⅜	11⅜	
Stelco A	10352	$25	24⅞	24⅞	+ ¼
Steep R	3500	245	241	245	+ 4
Steinbg A	150	$18⅜	18⅜	18⅜	+ ¼
Steintron	100	460	460	460	+ 15
Ster Trust	200	$11	11	11	
Strathrn A	5400	80	78	78	
Stuart Hse	200	300	300	300	- 15
Stuart Oil	100	$9½	9½	9½	- ¼
Sud Cont	15000	35	35	35	
Sulivan A	3600	135	130	135	+ 1
Sunbrst E	2500	5½	5½	5½	
Superior E	600	52	52	52	- 8
T to Z					
Teck Cor A	800	$5⅞	5¾	5¾	- ⅛
Teck Cor B	266	$5⅝	5½	5⅝	+ ⅛
Teledyne	100	$6⅝	6⅝	6⅝	+ ⅛
Tex Can	1859	$40	39¾	39¾	- ½
Txsgif	6000	$21⅛	21	21¼	- ⅛
Thom L	2000	25	25	25	+ 1
Thom N A	2800	$13⅜	13½	13⅜	- ⅛
Thom N pr	200	$43½	43½	43½	+ ½
Tombill	2000	40	40	40	
Toromont	3900	325	325	325	
Tor Dm B	17484	$18¼	17⅞	18⅛	
Torstar B	1850	$16⅛	16	16	
Total Pet	2900	$10¾	10½	10½	
Traders A	4853	$17½	17¼	17¼	- ⅛
Tr 10¼	200	$12	12	12	+ ⅛
Trade 7½ p	520	$45⅞	45⅜	45⅞	+ ⅜
Tr Can Res	38890	250	235	236	- 14
Trns Mt A	3208	$9	8⅞	9	+ ⅜
TrCan PL	16222	$14⅛	14¼	14¼	- ⅛
TrCan A pr	z3	$82	82	82	
TrCan B pr	600	$38¼	38¼	38¼	
Travlway	200	$7½	7½	7½	
Treco Inc	100	425	425	425	- 25
Trimac A	400	$17¾	17⅝	17⅝	- ⅜
Trc 9.12	100	$26⅛	26⅛	26⅛	
Trinity Res	14699	325	315	320	- 5
Trizec Crp	z10	$12⅛	12⅛	12⅛	
Tundra	2125	12	12	12	
Turbo R	2500	$5⅛	5⅛	5⅛	
Ulster Pet	26700	122	119	119	- 3
Ultramar	1200	$5¼	5¼	5¼	
Unicorp F	220	136	136	136	
Un Carbid	263	$18⅜	18⅜	18⅜	+ ¼
UGas A	1550	$10½	10½	10½	+ ⅛
UGas 5½	z85	$37	36¾	36¾	
UGas 8⅜	100	$23½	23½	23½	+ ⅛
Union Oil	1120	$14¼	14¼	14¼	
U Cdn Shar	600	$14	14	14	
U Canso	4830	$9⅜	9⅛	9¼	- ⅛
Un Corp	3000	$11½	11½	11½	
Un Corp 59	200	$17½	17½	17½	+ 1½
U Keno	500	$8½	8½	8½	
Un Reef P	26300	43	41	42	+ 2
U Siscoe	2380	$7	7	7	
Univr Gas	6200	$7⅝	7⅝	7⅝	- ⅛
Upp Can	10400	265	261	265	
VS Serv A	100	$6¼	6¼	6¼	- ⅛
Van Der	3800	410	410	410	
Venpower	5000	102	102	102	
Versatile	1100	$14¼	14⅛	14⅛	
Versatil A	2900	$14¼	14⅛	14⅛	
Vestgron	500	$11¼	10¾	11⅛	+ ⅜
Vic G A	500	$31	30¾	30¾	+ ¼
Voyager P	1395	$13	12¾	12⅞	
Vulcan Ind	100	$9⅜	9⅜	9⅜	- ¼
Wajax A	100	$9½	9½	9½	
Walk GW A	4170	$32⅞	32¼	32⅜	
Wal Redkp	1000	325	325	325	
Wardair	2400	495	480	495	+ 25
Warn Can	500	$7½	7½	7½	+ ⅛
Weldwod	2750	$14⅛	14	14⅛	+ ¼
Wstburne	2700	$21⅞	21⅞	21⅞	+ ⅛
Wcoast Pt	2900	$11⅛	11	11	
W Pet A p	200	$22	22	22	+ 1¼
Wcoast T	3185	$33¾	33⅜	33¾	
Wcoast w	3650	$7½	7⅜	7⅜	+ ⅛
Westeel	750	$21⅞	21½	21½	- ⅛
West Mine	1800	360	345	350	- 10
Westfield	3300	125	120	120	+ 2
Westmill	1000	100	100	100	- 10
Weston	825	$16¼	15⅞	16⅛	+ ⅛
Whithorse	620	220	215	220	
Whonok A	3952	$10¼	10⅛	10¼	
Willroy	200	218	218	218	+ 6
Win-Eld	33000	15	13	13	- 2
Wix Corp	1000	$6	6	6	
Woodr	152500	65	61	63	+ 3
Woodwd A	200	$18¾	18⅝	18⅝	- ¼
Wrlwid	1000	$5½	5½	5½	- ¼
Yk Bear	1775	460	455	460	
York Cons	500	65	65	65	
Yukon C	2000	248	248	248	+ 3
Zellers	8133	$8⅛	8	8	- ⅛
Trust Units					
BBC R un	1490	$15⅞	15½	15⅞	+ ⅜
BBC R wf	390	350	350	350	+ 15
BM-Rt un	3569	$15	14¾	14⅞	- ⅛
C Perm un	9162	$8¾	8¾	8¾	
C Realty u	568	$7⅜	7⅜	7⅜	- ⅛
TD Realty	485	$25¾	25⅝	25¾	+ ⅛

New York

NEW YORK (AP) — The stock market extended its spring rally to a new high for the year Monday, unabashed by rising U.S. interest rates and other adverse news.

The Dow Jones average of 30 industrials rose 7.01 to 844.33, stretching its gain since Feb. 28, when it hit a three-year low of 742.12, to more than 100 points.

CLOSING AVERAGES

	Open	High	Low	Close	Fri.
Ind.	837.58	849.45	832.81	844.33	+7.01
Tran.	224.73	227.45	22.97	225.51	+0.93
Util.	106.63	107.10	105.82	106.43	+0.07
65 Stk.	288.71	292.14	286.81	290.17	+1.69

Stocks volumes: Indus. 2,543,900; Trans. 1,005,500; Utils. 459,900; 65 Stks. 4,009,300. Total volume 37.02 million.

The average's close was its highest since it finished at 844.42 last Nov. 25.

The Dow had climbed 10.30 points Friday in the face of a 0.8 percent jump in the U.S. consumer price index for March and the decision by New York's Chase Manhattan Bank to raise its prime lending rate from 8 to 8¼ percent.

But stock prices showed none of their usual tendency to drop on such news. Analysts said the market's strong advance since mid-April apparently had produced a surge of optimism among investors that didn't need favorable economic news to sustain it.

ACTIVE STOCKS

Stock	Sales	Close	Ch'ge
Carcier Cp	392100	19⅞	+ ⅜
Dow Chem	374200	26⅛	— ¾
McDonnD	307900	31	+ ⅜
Pfizer	274800	30¾	+ ¾
Gulf Oil	259300	24	+ ¼
SearsRoeb	258800	25	— ⅞
East Kodak	255000	53⅞	+2½
PhillpsPet	240900	34⅜	+ ⅜
Teledyne	240900	99⅞	+3½
Sterl Drug	238200	15¾	+ ¾
Holiday Inn	236300	18⅛	+ ⅜
Tex Util	220000	19⅞	+ ⅛
Boeing	219300	42⅝	+2½
FordMot	217700	51½	+ ⅜
Occiden Pet	211700	24⅞	+ ⅛

BOX SCORE

	Mon.	Fri.
Issues traded	1928	1923
Advances	1007	940
Declines	514	532
Unchanged	407	451

Hiram Walker was down ¼ to 29 and McIntyre ⅛ to 19¾.

QUOTATIONS

Alcan	28¾	Houston	30¼
Alcoa	47⅛	Inland St	40½
Ald Chem	44⅛	IBM	267½
Al-Chlm	29⅞	Int Harv	30¾
Am Air	12⅛	INCO	16
Am Brnd	50¼	Int Paper	43⅛
Am Bcast	46¼	ITT	32
Am Can	39⅜	Johns-Man	31⅞
Am El P	23⅜	Kaiser Al	34¼
Am Motor	4⅜	Kennecott	23⅝
Am Tel T	63⅛	Kraftco	48¼
Ampex	14⅞	LTV	7
Asarco	16¼	Litton	19⅝
Ashland	30⅞	Lockheed	22¾
Atl Rich	50⅝	McD Doug	31
		McLean	20½
Avco	22⅝	Merck	56½
Avon	53½	Mer Lyn	19⅛
Bell How	19⅛	Minn MM	51¾
Bendix	37½	Mo Pac	50
Beth St	23⅜	Mobil	67¼
Boeing	42⅝	Monsanto	53⅝
Boise Cas	28¾	Motorola	45
Borden	29	NCR Corp	51¼
Borg-W	29¼	Natomas	37½
Brl My	33½	Newmont	19⅝
Brunswk	14⅞	Nort Sim	20¼
Burl Ind	19	Owen Ill	21
Burl Nor	39	Pac Gas	23⅞
Burroughs	70½	Pan Am	6⅛
Caterpill	55⅛	Pan El P	44⅜
Col Bcast	53¾	Peop G	36
Celanese	40¼	Pepsico	29⅜
Chase M	31¼	Phil El	18¼
Chessie	33	Phil Morr	65½
Chrysler	11⅝	Phil Pete	34⅜
Cleve El	20	Pit Bowes	23¼
Coca-Cola	42⅞	Polaroid	32⅝
Col-Palm	20½	Proc Gam	84¼
Comsat	40¼	Pub Sv EG	23⅛
Con Frt	26¼	RCA	28⅝
Con Nat G	39⅛	Repub St	25¾
Cont-Data	30½	Revlon	45½
Con Ed	23	Schlumberg	72
Cont Oil	28⅝	Scott Pap	14¾
Crown Ck	30⅞	Sea Cstle	30¾
Crown Zell	33½	Sears	25
Delta Air	46	Seatrain	11¼
Disney W	39	Shell	34⅛
Digital E	45⅝	Singer	23
Dow Chem	26¼	Sony	8¼
du Pont	116⅝	So Cal E	25⅛
East Air	9¼	South Pac	32
East Kod	53⅞	Sperry	40¼
El Paso	17	Stand Cal	44
Exxon	47¾	Sun Oil	41¾
Fair Cam	32⅝	Teledyne	99⅞
Firestone	14¾	Telex	5⅛
Ford	51½	Texaco	25⅞
Gam Sko	27¾	Tex Gulf	18¾
Gen Dyn	51⅛	TWA	19¼
Gen El	53	Un Carb	41⅜
Gen Food	29¾	Un Pac	50¼
Gen Mot	65⅞	Un Brd	8
G Tel El	30½	Un Oil	49⅜
Gen Tire	26	UAL Inc	26½
Ga Pac	28¼	U.S. Steel	28⅝
Gillette	27⅝	West Air	9⅞
Goodyear	17⅞	Westghse	20⅜
Greyhound	13⅞	Weyerhsr	25⅞
Gulf Oil	24	Wometco	15⅞
Hilton	35¼	Woolworth	20⅞
Homestake	32⅜	Xerox	50¼
Honeywell	53	Zenith	15

ANNOUNCEMENT

ROYAL INSURANCE COMPANY OF CANADA

Jean Robitaille

Royal Insurance Company Of Canada is pleased to announce the appointment of Jean Robitaille, F.I.I.C. as Executive Vice-President effective May 1st, 1978. In his new position, Mr. Robitaille will have specific responsibility for Insurance Operations.

Royal Insurance Company Of Canada is the largest insurer in Canada of homes, cars, and businesses.

Alberta

By The Canadian Press
Alberta Stock Exchange
Monday

Complete tabulation of Monday transactions. Quotations in cents unless marked $. Net change is from previous board-lot closing sale.

Stock	Sales	High	Low	Close	Net Ch'ge
Abacus	7450	$6¼	6	6	- ⅛
Acroll	1019	126	126	126	
Ashlu	1800	85	85	85	+4
Bashaw	10750	9	9	9	
Cairn	2700	140	139	140	+10
Cal West	2800	75	75	75	
Can Obas	13200	220	210	220	+10
Commercl	17000	43	38	38	-2
Concept	900	380	360	360	-5
Conventur	25950	$6½	5¼	5⅝	- ⅞
Dixie	1000	65	65	65	-5
Duke	1000	23	20	23	
Flin Flon	8000	54	54	54	+2
Gold Lake	100	110	110	110	-20
Helgena	200	140	140	140	+5
Highfield	1000	300	300	300	
Infern Tika	22500	35	35	35	
Mongowin	26100	150	130	150	+18
N FortyFour	140	$5¼	5¼	5¼	-1⅛
New Gatewy	4000	125	110	110	-20
Nordex	3500	53	53	53	
Northrim	1700	185	180	185	-5
Omega	5900	280	260	275	
Parkind Bt	500	92	92	92	-3
Peregrine	2000	65	65	65	+10
Rio Alto	1500	280	275	280	
Savanna	6000	170	168	170	+2
Seagull	200	265	265	265	+15
Sparrow	500	75	75	75	-21
Summit	3800	115	115	115	-5
Troy	1000	180	180	180	-10
Univ Explor	800	175	175	175	

Total sales: 175,969.

Vancouver

VANCOUVER (CP) — Prices were mixed in moderate trading Monday on the Vancouver Stock Exchange with a volume of 1,894,119 shares.

In the industrials, Computrex Centres was up .05 at .30 on 22,000 shares and Grouse Mountain was down .10 at .55 on 9,650. Doman Industries was down ⅛ at $6 ⅛ on 3,000.

Claymore Resources was down .01 at .50 on 151,500 shares on the resource and development board, while David Minerals was unchanged at .88 on 131,500. SNA Resources was up .04 at .29 on 50,200.

On the curb exchange, Hesca Resources was up .08½ at .37 on 117,000 shares and Santa Sarita Mining was up .11 at .46 on 111,000. Tampico Development was up .02 at .28 on 64,000.

Complete tabulation of Monday transactions. Quotations in cents unless marked $. Net change is from previous close of same lot type.

Stock	Sales	High	Low	Close	Net Ch'ge
Resource and Development					
Aaron	z9	135	135	135	
Afton	500	$7⅛	7⅛	7⅛	
Agassiz	14840	118	115	118	
Alice Lk	2000	10	10	10	
Andex	4000	15	15	15	
Anglo Bo	1300	150	150	150	-10
Avino	6000	26	26	26	
Barier R	3000	47	46	46	-2
Bath N	1000	39	39	39	
Blmorl	7000	96	95	96	+8
B Giant	3000	39	37	39	
Bow Rvr	z100	16	16	16	
Bmeda	500	132	132	132	
Bucnr	1000	39	39	39	
C T Exp	11500	96	95	96	-2
BX Dev	500	460	460	460	
Caldnia	400	105	105	105	+4
Camro	500	35	35	35	6
Canalta	5000	35½	35	35½	+ ½
Carolin	1300	239	237	237	+12
Celico R	1400	285	280	280	
Chanda	z340	54	53	53	
Chnl Gld	2400	11	11	11	-1
Charltn	21000	52	49	52	+3
Cheven	5140	345	340	340	-5
Cima	1125	42	42	42	
Citlec	1000	14	14	14	-1
Claymr	151500	50	50	50	-1
Colby	4500	140	135	140	-4
Cmaplx	1000	170	170	170	-15
Con Am	21000	63	60	62	-1
C Bound	1000	25	25	25	
C Five St	1000	150	150	150	-4
Cns Klco	38500	74	70	72	+2
Con Trn	2000	23	23	23	
Copr Lk	500	13	13	13	
Coralfa	4154	63	62	63	+1
Coseka	1000	$6	6	6	
Coynex	12600	100	80	85	
Cube Re	7000	35	33	34	+2
David	131500	90	85	88	5
Delta	3000	100	90	90	-10
Dora Ex	1500	26	26	26	
Dual res	1400	103	102	103	+3
Dusty M	2000	35	35	35	
Erly Brd	2000	14	14	14	
Enex	1000	50	50	50	
Focus R	700	$7¼	7	7	- ¼
Forum	833	35	35	35	-1
Galvstn	13500	72	71	72	
Giant Ex	2000	9	9	9	+1
G Gate	3000	63	63	63	
Gdn Gnt	2000	16	16	16	-2
Gldn Sld	3500	14	13	14	-1
G Hercul	2000	47	47	47	
Grndst	z374	53	50	50	-8
Hallmk	3000	39	39	39	+3
Holofi	2700	39	38	38	
Host	2000	135	130	130	-2
Intgold	2000	64	64	64	-3
Int Balfr	600	395	390	390	
Intl Pyr	3600	20	20	20	-1
IShasta	2841	122	121	122	+1
Kamad	800	37	37	37	-3
Keith	6500	54	54	54	
Kent E	9500	31	30	31	+3
La Teko	15300	118	100	100	-20
Lion Mn	2000	48	46	48	
LMC R	z240	7	7	7	
Logng	4700	149	144	149	+4
Lornex	400	$11	10½	10½	
LP Ind	10300	28	27	28	+1
Major	1850	325	320	320	
Makao	2000	16	16	16	
Myrck	14745	50	41	50	+14
Mid Mtn	2400	34	34	34	
Mirmit	1500	49½	45	45	-4½
Mt Grnd	11900	131	131	131	
Mos Crk	1000	78	75	75	-3
Mt Sick	5000	20	19	19	-1
Mtn Stat	12400	340	330	340	+10
Musto E	10000	166	165	165	-5
NW G p	1383	235	235	235	
N Cinch	33750	335	290	290	-45
Nwcst	2000	15½	15½	15½	
N Frontr	6250	425	405	410	-10
Nw Min	6500	72	70	70	
N Nadna	2250	43	43	43	
Ni Cal	500	$16⅛	16	16	- ⅜
Norco	1000	99	99	99	
Norex	500	49	49	49	+1
Nthair	8900	240	230	235	-10
N Hart re	15000	21	20	20	
Nu Engy	600	260	260	260	
Nuspar	4900	28	27	28	-1
Oxbow	3900	100	100	100	
Pac Cyp	3500	62	58	62	+7
P Acher	1000	39	39	39	-1
Pegsus	3900	115	110	110	-5
Piper	2250	177	165	165	-15
Plains P	12000	47	43	43	
Prism	2000	76	75	75	
Qtsino	4500	50	48	50	+2
Ramco	1000	50	48	50	
Ramm	3500	54	50	50	-1
Redfrd	11500	137	135	135	-5
Rhodes	13167	45	44	44	+1
Rimrck	1100	98	98	98	-2
Rio Plat	1000	38	38	38	+1
Robert	4000	48	48	48	
Sna Res	50200	29	25	29	+4
S Jcinto	5500	35	35	35	+1
Seafrth	20500	30	28	28	-2
Secrtrt	1500	20	20	20	+1
Seneca	1000	93	93	93	-5
Sicintin	17500	26½	26	26	+1
Silmil	1500	20	20	20	
Slvrdo	1500	25	25	25	
S Chief	1000	55	55	55	
S Slndrd	1500	49	48	49	
Skat Res	500	135	135	135	-5
Slocan	7500	55	55	55	+3
Sonc Ry	7000	26	25	25	-2
Stampd	4100	335	315	335	+10
Sunlife	1000	445	445	445	-5
Susie Gd	7600	110	106	106	-4
TX Res	3000	22	22	22	+7
Tcoma	6000	80	77	77	+1
Taseko	1000	10	10	10	
Terra	500	380	380	380	
Thor Ex	2600	205	200	205	
Tornon	10000	78	73	78	+3
Tricor	4000	26	25	25	
Trsmo	4700	19	17	19	-1
Tyee	24000	48	46	46	-1
UCbrge	2000	25	25	25	
UFC	1000	16½	16½	16½	+2½
U Hrne	4400	251	240	240	-10
Un Rayr	13500	48	48	48	+1
U Wstld	2000	120	120	120	
Vally Co	100	$7⅜	7⅜	7⅜	- ⅛
Vntor R	2500	100	100	100	
Vestor	17000	36	36	36	+4
Wlcm N	600	135	135	135	
W Mines	3500	360	345	350	-10
W Ring H	3000	210	205	210	+5
Wharf	900	40	40	40	+5
Wndmil	500	55	55	55	-1
Ykn Rev	2500	29	29	29	
Zenore	500	33	33	33	
Warrants and Rights					
MCP Wt	7000	11	11	11	+1
Venta w	2000	10	10	10	-1½
Windl wt	2000	4	4	4	
INDUSTRIALS					
Abitibi p	2820	$55¼	55¼	55¼	
BBC Un	950	$15⅜	15½	15⅜	
Bell	90	$55¾	55¾	55¾	
BC Sug A	250	$29	28¾	29	
Comput	22000	30	26	30	+5
Daon Dv	2700	$8¾	8½	8¾	+ ⅛
Doman	3000	$6⅛	6	6⅛	- ⅛
Gestalt	600	15	15	15	
Goldie A	1000	425	425	425	
GN Land	z300	53	51	53	
Gregry	1200	150	136	150	+5
Grouse	9650	60	55	55	-10
I Hydro	1500	60	55	60	
Keg Res	100	125	125	125	
Ok Hold	350	$11	11	11	
Seabrd	260	$10⅝	10⅝	10⅝	
Wscorp	266	$16	16	16	
VANCOUVER CURB EXCHANGE					
Abella	39000	48	46	47	+2
Alcum	7000	79	75	77	+2
Allwest	15000	71	70	70	
Amber	9500	48	45	45	
Amca	4500	88	83	83	-7
Amore	2500	50	50	50	
Aries	42400	74	60	70	+10
Ariz silv	3500	40	37	39	-7
Ashcrft	4000	45	44	44	+1
Astra	2100	30	30	30	
Aurus	2000	30	30	30	
Avinch	1000	72	72	72	+2
Bch Gld	7000	19	17	19	+2
Berkly	z200	23	23	23	
Betina	z100	51	51	51	
Bishop	1000	31	31	31	-2
Brent	400	130	130	130	-5
Bronsn	2500	48	47	48	+1
Bur Gld	5000	14	14	14	
Canzna	6600	63	58	58	-5
Carder	9000	77	73	75	+1
Chanel	47500	59	50	55	+8
Cst Int	8500	42	41	42	
Cobre	3000	20	20	20	-1
Cinola	2000	75	75	75	
Con Min	7000	22½	21	21	
Crescrt	7000	34	31	31	-3
Cusac	1000	40	40	40	-2
Cyclon	2000	85	81	81	-4
Diana	8000	17	17	17	-1
Edina	3500	30	30	30	
Envoy	8000	34	34	34	+2
Farrah	15500	45	37	43	
GBX Mn	z334	8	8	8	
Gilford	1100	185	185	185	+5
Gold An	3000	64	62	64	+3
Gold cup	6000	38	38	38	+3
Gn Smrk	8000	32	32	32	
Grnwd	3100	105	100	100	-5
Grove E	1000	20	20	20	
Hercon	2000	89	80	80	+4
Hesca	117000	37	30	37	+8½
Hope B	1500	25	25	25	
Hub	1000	13	13	13	-4
Icoast R	12333	168	158	165	-3
I Wellin r	z25	110	110	110	
Kndahr	10000	51	50	50	-2
Kendal	5000	11	11	11	
Kerry	2000	10	10	10	
Kindke	3000	22	20	20	
Leman	6000	68	67	68	+3
Lustre G	5000	141	139	141	+3
Meca	4500	21	18	21	+1
Meridn	18500	45	44	44	
Mns Dor	2000	27	27	27	-3
Mngrm	6000	28	27	27	-2
Mineer	4500	49	47	48	+1
NCA Mrl	1000	32	32	32	
N Aston	2000	95	85	95	+10
Nomad	4000	17	17	17	-1
Nthn En	600	25	25	25	+2
N Lights	3000	33	32	33	+2
Norwih	13000	79	78	78	+1
Orina	8000	20	19	20	+2
Pan Arc	1300	450	440	440	
Paulsn	1000	46	46	46	-2
Pembk	5000	7	7	7	
Penn E	6500	40	33	40	+10
Philco R	2750	89	88	88	-2
Quinto	11000	38	35	35	+2
Rainbw	3000	21	21	21	
Rebel	1000	45	45	45	
Regncy	500	300	300	300	
Richrk	500	21	21	21	
Rvr Mtn	10000	29	27	27	
Ruskin	4000	82	75	75	-14
San Rafl	3000	19	18½	18½	
Sanil Ind	1500	62	61	62	
Santa S	111000	48	36	46	+11
Seatu	4500	[illegible]	45	49	+2
Shelter	500	85	85	85	
Slvr Fls	500	28	28	28	
Sioux M	2500	14	14	14	+1½
Sov Met	1000	40	40	40	
Tagus	2000	22½	20½	22½	-1½
Tmpco	64000	29	27	28	+2
Tandm	1000	53	53	53	
Thdr Ck	1000	170	160	160	+5
Trident	23500	72	67	68	-3
TRV Mn	1700	172	170	171	-13
Un Gunn	8300	46	46	46	+1
Vantag	3100	115	114	114	-3
Westfrt	2400	88	88	88	
TOTAL VOLUME					1,894,119

Mutual funds

Institute Members	
AGF Group	
Amer Grwth	5.11
Cdn Gs Egy	17.72
Cdn Sec Gth	5.96
Cdn Trusteed	4.62
Corp Invest	5.87
Corp Inv Stk	5.90
Gwth Equity	8.59
Japan	12.23
nMoney Mkt	10.00
Special	4.66
All Canadian Grp	
yCompound	6.45
YDividend	6.93
yNorthn Egy	4.13
yRevenu Gth	4.09
v4000	4.45
Bolton Tremblay	
nEquity	5.69
nyIncome	10.03
nInternatnl	7.70
Calvin Bullock Gr	
Acrofund	1.43
Banner Fund	5.28
CIF	4.37
Cambridge Group	
vIntl Energy	2.74
vIntl Grwth	4.77
vIntl Income	3.63
yNat Res Gth	4.23
vUnivest	5.58
yGrowth	6.96
Ciag Inv Group	
ynCo-opera	10.10
ynLdmk GF	10.54
Confed Group	
Dolphin Eqty	4.87
yDolphin Inc	5.12
Cundill Value	5.13
Eaton-Bay Group	
Commwlth	17.58
Growth	10.76
Income	4.58
Internatnl	11.05
Leverage	5.35
Venture	5.27
Viking	5.16
Guaranty Trust Gr	
ynInv Equity	7.51
ynInv Income	4.32
ynMortgage	10.16
Guardian Group	
Enterprise	.92
GIS Comp	11.88
GIS Income	3.34
yGrwth Fnd	11.14
North Amer	4.46
Mutual Acu	5.80
Mutual Inc	4.82
xdSec Income	9.45
World Equity	6.05
Investors Group	
yDividend	6.80
yGrowth	10.70
yInternatnl	6.43
yJapan	12.28
yMortgage	5.00
yMutual	5.23
yProvidt Stk	5.12
yRetiremnt	5.73
Planned Invest Gr	
Canada Cum	6.96
Pld Resourc	4.74
Taurus	7.48
Pret et Revenu Gr	
American	10.44
Canadien	6.64
Fonds H	5.03
Retraite	7.05
Principal Gr	
Collective	7.41
Growth	5.06
Venture	4.44
Prudential Gr	
Growth	5.79
Income	5.28
Savings Invest Gr	
American	10.44
Canadian	6.64
H Fund	5.03
Retiremnt	7.05
Scotiafund Gr	
Scotiafund	.93
Scotiafd Mtg	1.04
United Bond Share	
yRoyFund	6.33
yRoyFnd Inc	5.06
Universal Group	
Equity	9.96
Income	5.12
Resource	5.12
Non Members	
Assoc Inv	6.07
yBeaubran	4.07
CSA Mgmt Gr	
Goldfund	4.12
Goldtrust	2.48
Canagex Gr	
yBond	9.54
Fund	10.45
Internatnl	8.20
yMortgage	10.27
Capital Grth	11.40
xCahse	6.31
ynComCp Mtg	10.15
Desjardins Gr	
yCanadian	7.32
yHypotheq	4.40
yInternatnl	7.48
yObligatns	5.19
yQuebec	3.75
yPEP	2.15
nySpec	5.43
Dixon Krog Gr	
yDixon, Krog	7.06
yHeritage	2.23
yVanguard	7.43
Dreyfus Group	
Inc	11.88
Internatnl	14.91
yDomin Comp	7.96
nExecutv Can	6.44
nExecutv Intl	1.65
xFid Trend	22.21
ynFst Cdn Mg	10.46
yFiscon Fund	5.61
nHarvard	7.15
Industrial Gr	
Indust Amer	2.78
Indust Div	5.49
Indust Eq	7.82
Indust Gth	5.17
Indust Incm	10.52
Indust Pens	27.94
Keystone Gr	
Cus K-2	5.09
Cus S-1	17.24
Cus S-4	4.54
Polaris	3.35
xLex Rsrch	14.43
xManhatn	2.60
yMaritime Eq	2.49
Marlborough	6.10
Natrusco	13.01
NW Group	
yCanadian	4.78
yEquity	8.42
xOne Wm St	14.19
xOppenhmr	5.84
Pemberton Gr	
ynPacific Div	5.86
ynPacific Ret	5.03
ynPacific US	5.17
PHN Group	
yBond	10.93
yCanadian	8.90
yFund	18.27
yPooled	30.64
nyRRSP	13.51
PMF Managmnt	
nPension Mu	6.63
nXanadu Fd	4.19
nPutnam	10.64
Sterling Group	
Equity	5.89
yMortgage	5.12
xTech	7.71
Temple Gth	17.16
Trans Canada Gr	
vA	5.21
vC	10.70
vSpecial	4.23
United Group	
vAccumula	3.79
vAccumula R	4.19
vAmerican	1.70
vCont Mortg	5.19
vHorizon	2.64
vSecurity	4.67
vVenture	2.89
vVenture Ret	4.25
Western Grth	5.03

Silver

Closing basic price of 1,000-ounce certificates in the Victoria area, according to the Scotiabank, $4.93 U.S. bid per troy ounce and $4.97 asked. Previous day $4.98 and $5.02.

Money

The bank's purchase price of U.S. funds in this area Monday, according to the Royal Bank of Canada, was 1.1220 for cash, 1.1250 for travellers cheques and 1.0900 for coins. Their selling price was 1.1355 for cash and 1.1350 for cheques.

MONTREAL (CP) — U.S. dollar in terms of Canadian funds closed Monday down 41-100 at $1.1258. Pound sterling was down 26-50 at $2.0563. In New York, the Canadian dollar was up 33-100 at $0.8883 and pound sterling was up 1-5 at $1.8265.

Nominal selling price of other monies in Canadian funds: Austria schilling .0760; Bahamas dollar 1.1350; Barbados Eastern Caribbean dollar .5700; Belgium convertible franc .03517; Bermuda dollar 1.1350; Brazil cruzeiro .0695; Bulgaria lev 1.2399; China renminbi .6765; Colombia peso .0329; Czechoslovakia crown .2160; Denmark krone .2010; France franc .2465; Germany mark .5495; Greece drachma .0314; Hong Kong dollar .2470; Hungary forint .0292; India rupee .1370; Italy lira .001310; Jamaica dollar .8650; Japan yen .005050; Mexico peso .0515; Netherlands guilder .5180; New Zealand dollar 1.1485; Norway krone .2105; Poland zloty .0342; Portugal escudo .0280; Romania leu .2497; South Africa rand 1.3067; Spain peseta .01410; Sweden krona .2455; Switzerland franc .5865; U.S.S.R. ruble 1.6469; Venezuela bolivar free .2638.

Grain

WINNIPEG

	Open	High	Low	Close	Fri.
Flax					
May	250.00	252.10	249.90	249.00	250.80
Jly	254.40	256.60	253.80	253.80	254.40
Oct	254.80	257.50	254.80	255.50	254.80
Rapeseed Vancouver					
Jun	346.00	348.00	345.00	345.00	346.70
Sep	329.50	331.30	326.00	326.00	329.10
Nov	289.80	293.30	289.50	289.50	289.70
Barley					
May	78.00	78.50	77.40	77.80	77.70
Jly	78.40	79.40	78.20	78.50	78.20
Oct	78.00	79.00	78.00	78.60	78.00
Oats					
May	82.50	83.60	82.50	83.50	82.30
Jly	78.50	79.40	78.50	78.50	78.90
Oct	—	—	—	77.20	76.50
Feed Wheat					
May	99.00	100.10	99.00	100.00	99.00
Jly	96.20	97.00	96.20	95.90	96.10
Oct	—	—	—	93.50	93.50
Rye					
May	103.50	103.50	103.50	103.50	105.50
Jly	102.90	103.20	102.00	102.00	104.20
Oct	104.00	104.20	103.30	103.30	105.40

CHICAGO

	Open	High	Low	Close	Fri,
Wheat					
May	3.07	3.08½	3.00½	3.01	—.08
Jul	3.11	3.11	3.03¼	3.04¼	—.07¾
Sep	3.14½	3.14½	3.07	3.07½	—.07½
Corn					
May	2.51¼	2.51¼	2.47½	2.48¾	—.02
Jul	2.46½	2.47¾	2.44½	2.45	—.01¾
Sep	2.43¼	2.45	2.42	2.42½	—.01¾
Oats					
May	1.37½	1.37½	1.33½	1.33½	—.04½
Jul	1.45¼	1.45¼	1.41½	1.42¼	—.03
Sep	1.51	1.51	1.48	1.48¼	—.03
Soybeans					
May	7.26	7.39	7.19	7.33½	+.11½
Jul	7.05	7.16	6.98½	7.08½	+.06
Aug	6.77	6.87½	6.73	6.81½	+.04½
Soybean Oil					
May		27.75	27.10	27.57	+ .10
Jul		26.93	26.15	26.55	+ .07
Aug		25.75	25.15	25.37	— .01
Soybean Meal					
May		178.30	175.20	176.90	+ .90
Jul		180.70	177.50	178.50	+ .80
Aug		179.30	176.00	177.30	+ .60

London closed

London stock exchanges and commodity markets were closed Monday in observance of Whitsuntide. Normal trading will resume today.

Bonds

TORONTO (CP) — Prices were unchanged in active trading on the Canadian bond market Monday. The short, mid, and long-term issues remained the same. Provincial and corporate issues were alos unchanged. Day-to-day money was available at 7½ per cent.

Livestock

CALGARY (CP) — Receipts of cattle Monday at the Calgary public stockyards totalled 189 head, mostly slaughter cows in good condition. Trade was active with a broad demand shown for all grades of slaughter cows. There were no slaughter steers or heifers on offer. Slaughter cows traded steady to 50 cents lower on average quality and condition. D2 cows 45-47, D3 43-44, D5 41-43.50. There were no feeder steers or heifers on offer. All prices quoted are Friday's close: feeder steers over 800 pounds 54-59, 600-700 pounds 56-61.90. Good feeder heifers over 700 pounds 52.75-56.75. Feeder cows 37-46.50. Good stock steer calves 500-600 pounds 58.50-65.60. Good stock heifer calves 400-500 pounds 52.25-57.25.

More finance pages 7, 8, 9

DISTRIBUTOR WANTED

Exclusive distribution in Victoria for "JAW BAR"
The Natural Food Candy

*small investment required
*protected territory available

Call Collect: Mr. Bruce Campbell
(403) 328-3636
C.Y. PROMOTIONS LTD.
Lethbridge, Alberta

PRINCIPAL
GROUP OF COMPANIES

Guaranteed 10% One Year Certificate

Offered By:
FIRST INVESTORS CORPORATION LTD.
ASSOCIATED INVESTORS OF CANADA LTD.

For Investment
For 1978 RRSP Contributions
For RRSP Transfers
For Deferred Profit Sharing Contributions

Victoria Office
1831 Fort St.,
Victoria, B.C., V8R 1J6,
598-4524
HOURS: 8:30 a.m.-4:30 p.m.

Canada's course claimed correct

Market telling real story

TORONTO (CP) — Andrew Kniewasser, president of the Investment Dealers Association of Canada, said Monday the stock market has been telling Canadians for a year that Canada is on the correct economic course.

Kniewasser told the Association of Canadian Advertisers Incorporated that the Toronto Stock Exchange index is up eight per cent over a year ago compared with the Dow Jones in New York which is down 11 per cent.

"This is one of the rare periods in Canadian history when a strong market in Canada has been possible in the face of serious declines in New York," he said.

"This is a clear indication that the international investment community has recognized over the past 12 months that we are, indeed, on the right path in Canada."

He said Canada is in the midst of changing its approach to economic management. He referred to the commitment by both governments and political parties to restrain spending.

"This approach, if pursued with vigor, patience and considerable imagination, will trigger a substantial growing shift of our resources of people and capital to productive purposes."

Canada probably leads industrial countries in misallocating capital away from ownership and risk to debt for governments and corporations, he said.

Kniewasser said Canada must raise twice as much new capital on average each year for the next decade and get more of it into productive use.

Canadian $ up to 88.83

MONTREAL (CP) — The Canadian dollar climbed to its highest level in five weeks in quiet trading on New York money markets Monday.

The dollar closed at 88.83 U.S. cents, up about a third-of-a-cent from Friday's close of 88.50 U.S. cents and its highest value since March 23.

Foreign exchange dealers attributed the currency's rise mainly to commercial demand, but otherwise said there were no new developments.

Traders said the market was particularily quiet because money markets in Europe were closed Monday.

ANNOUNCEMENT
ROYAL INSURANCE COMPANY OF CANADA

ROY A. ELMS

Royal Insurance Company of Canada is pleased to announce the appointment of Roy A. Elms, F.C.I.I. as Executive Vice-President effective May 1st, 1978. In his new position, Mr. Elms will have specific responsibility for Corporate Affairs.

Royal Insurance Company of Canada is the largest insurer in Canada of homes, cars and businesses.

5-1x ***

MONEY To Buy INDUSTRIAL EQUIPMENT
SEE RAY BERTOIA AT
ISLAND FINANCES LTD.
764 Fort St. 386-6381
Serving Victoria Since 1925

ABACUS

Primary Distribution of these securities has ceased and all these securities have been sold.

This announcement appears as a matter of record only.

NEW ISSUE

ABACUS CITIES LTD.

(Incorporated under the laws of the Province of Alberta)

100,000

10% Cumulative, Redeemable, Second Preferred Shares, Series A with a par value of $100.00 each.

1,000,000

Share Purchase Warrants to purchase a maximum of one common share each.

Offered in Units each consisting of 25 Preferred Shares and 250 Share Purchase Warrants.

ABACUS

Equivest Securities Ltd.
Abacus Cities Ltd. Marketing Division (British Columbia)

MARCH 20, 1978

Commodities

Silver, New York (per 100 oz.)

	Open	High	Low	Close	Fri.
May	496.00	496.00	493.30	494.30	—2.80
Jul	500.00	501.40	498.50	500.20	—2.80
Sep	507.50	508.50	505.60	507.40	—2.90
Copper, New York (per 100 lbs.)					
May	58.80	59.30	58.70	58.70	—0.40
Jul	59.90	60.30	59.70	59.70	—0.40
Sep	60.90	61.40	60.70	60.80	—0.40
Lumber, Chicago (per 1,000 bf.)					
May	213.50	215.20	213.10	214.90	+1.00
Jul	206.50	209.10	206.50	208.70	+ .60
Sep	196.00	198.90	195.50	198.60	+2.80
Plywood, Chicago (per 1,000 sq. ft.)					
May	200.00	200.50	199.20	199.30	+ .30
Jul	204.00	204.30	202.70	202.80	+ .30
Sep	204.50	204.80	203.50	203.60	+ .30
Porkbellies, Chicago (per 100 lbs.)					
May	74.00	74.45	72.95	73.90	——
Jul	73.75	74.00	72.82	73.20	—.40
Aug	71.00	71.10	70.10	70.45	—.45
Gold, Chicago (per oz.)					
Jun	170.20	170.20	169.30	169.80	—.70
Sep	173.50	173.50	172.40	172.90	—.80
Dec	176.20	176.60	175.70	176.30	—.70
Gold, Winnipeg (per oz.)	Open	High	Low	Close	Fri.
Jly	171.00	171.00	170.50	170.70b	170.30a
Oct	174.20	174.20	173.90a	174.20b	175.40a
Jan	177.60	177.60	177.10	177.30b	178.60a

Options

Distributed by CP

Closing prices of all traded options. Sales unit is 100 shares. (Trans-Canada options combine Montreal and Toronto exchange option trading):

Monday, May 1.

Options		Vol	Open Int	Last	Stock Close
Alcan	May $30	12	185	$2¼	$32⅛
Alcan	May $27½	5	84	$4½	$32⅛
Alcan	Aug $25	4	62	$7⅜	$32⅛
Alcan	Aug $30	33	271	$3	$32⅛
Alcan	Aug $27½	8	106	$5	$32⅛
Alcan	Aug $32½	1	41	150	$32⅛
Alcan	Nov $25	2	25	$7½	$32⅛
Alcan	Nov $30	20	87	$3½	$32⅛
Alcan	Nov $27½	6	145	$5⅝	$32⅛
Alcan	Nov $32½	4	37	$2	$32⅛
Asama	Jan $12½	2	44	185	$12
Asama	Jul $12½	6	447	85	$12
Asama	Oct $12½	35	600	150	$12
Bell Can	May $55	2	90	110	$55½
Bell Can	Aug $55	10	132	150	$55½
Bell Can	Nov $55	10	118	$2	$55½
Brscn A	May $15	22	348	185	$16⅞
Brscn A	Aug $15	3	739	$2½	$16⅞
Brscn A	Aug $12½	2	43	$4¾	$16⅞
Brscn A	Aug $17½	94	723	100	$16⅞
Brscn A	Nov $17½	79	432	140	$16⅞
Bk Mtl	May $17¼	2	91	$2⅜	$19½
Bk Mtl	Aug $15	15	59	$4⅝	$19½
Bk Mtl	Nov $20	58	440	110	$19½
CP Ltd	May $17½	25	369	75	$18¼
D Pete	Jan $60	14	53	$10	$63¼
D Pete	Jan $65	4	6	$8	$63¼
D Pete	Jul $55	3	81	$10¼	$63¼
D Pete	Jul $60	26	342	$5⅝	$63¼
D Pete	Jul $65	13	185	$3⅞	$63¼
D Pete	Jul $70	30	290	$2	$63¼
D Pete	Oct $55	7	97	$11	$63¼
D Pete	Oct $60	2	272	$8½	$63¼
D Pete	Oct $70	15	116	$4	$63¼
Ho OA	Jul $40	7	70	175	$39⅞
Ho OA	Oct $40	8	88	$2¾	$39⅞
Husky	Jul $25	10	67	$4½	$29½
Husky	Jul $30	5	56	135	$29½
Husky	Jul $27½	2	112	$2¾	$29½
Husky	Jul $32½	4	29	55	$29½
IOil	AMay $20	5	822	25	$18⅞
IOil	AAug $20	17	447	90	$18⅞
IOil	AAug $17½	2	51	$2½	$18⅞
IOil	AAug $22½	4	350	35	$18⅞
IOil	ANov $20	65	386	155	$18⅞
IOil	ANov $17½	19	59	$2⅞	$18⅞
IPipe	ANov $15	8	90	55	$14¾
MB Ltd	Aug $20	5	239	105	$19½
Moore	May $30	2	32	$2¾	$32½
Moore	May $35	10	32	15	$32½
Moore	May $32½	2	57	75	$32½
Moore	Aug $30	5	34	$4	$32½
Mas F	May $12½	1	61	25	$12
Mas F	Aug $12½	4	185	70	$12
Mas F	Nov $12½	1	135	100	$12
INCO	AMay $20	10	277	5	$18
INCO	AAug $15	4	106	$3¼	$18
INCO	AAug $20	5	305	50	$18
INCO	AAug $17½	14	280	150	$18
INCO	ANov $15	2	296	$3½	$18
INCO	ANov $20	5	170	95	$18
NorcnMay	$15	141	495	95	$15⅝
NorcnMay	$20	77	1314	5	$15⅝
NorcnMay	$17½	49	2395	10	$15⅝
NorcnAug	$15	251	052	180	$15⅝
NorcnAug	$20	171	969	40	$15⅝
NorcnAug	$17½	57	3212	75	$15⅝
NorcnNov	$15	28	315	$2½	$15⅝
NorcnNov	$17½	53	892	120	$15⅝
Noran A	May $22½	6	41	$2⅜	$24⅞
Noran A	Aug $27½	5	37	60	$24⅞
Pac P	May $35	2	19	150	$36
Pac P	Aug $35	10	58	$3¼	$36
Pac P	Nov $40	4	69	$2⅛	$36
Roy Bk	Jul $27½	10	34	$2¼	$29
Roy Bk	Oct $30	1	55	120	$29
Shell C	Aug $15	1	173	75	$14⅝
Shell C	Nov $15	1	73	100	$14⅝
Shell C	Nov $17½	10	138	40	$14⅝
Stlco	AMay $25	10	238	25	$24⅞
Stlco	AAug $25	29	363	115	$24⅞
Stlco	AAug $22½	5	52	$3	$24⅞
Stlco	ANov $25	1	121	160	$24⅞
TrC PL	Aug $15	10	102	55	$14¾
Segrm	Jan $27½	1	2	150	$26½
Segrm	Jul $25	50	174	$2	$26½
Segrm	Oct $25	2	110	$2½	$26½
Segrm	Oct $22½	1	5	$4¾	$26½
Segrm	Oct $27½	3	40	125	$26½

Total volume 1282.
Total open interest 39962.

Dividends

British Columbia Telephone Co., 27 cents; 5¾ per cent pfd. $1.44; 4.84 per cent pfd. 30.25 cents; 4½ per cent pfd. $1.12; 7.04 per cent pfd. 44 cents; $2.32 pfd. 58 cents; all payable July 1, record June 9; 10.16 pfd. 63.5 cents, June 1, record May 11; 6.80 per cent pfd. 42.5 cents, June 15, record May 25; 5.15 per cent pfd. $1.29; 4¾ per cent pfd. $1.19; 4¾ per cent pfd. 1956 series $1.19; all payable July 15, record June 23; six per cent pfd. $1.50; 4⅝ per cent pfd. $1.09; both payable Aug. 1, record July 11.

Earnings

Advocate Mines Ltd., three months ended March 31: 1978, $1,594,000, 26.6 cents a share; 1977, $437,000, 7.3 cents.

BP Canada Ltd., three months ended March 31: 1978, $11,498,000, 55 cents a share; 1977, $11,538,000, 55 cents.

Cassiar Asbestos Corp. Ltd., three months ended March 31: 1978, $3,728,861, 68 cents a share; 1977, $6,067,025, $1.10.

15%
FIRST MORTGAGE FUNDS REQUIRED
NORTHERN PACIFIC REALTY
ROBERT ELLIS
4-7 479-1687

AUTO INSURANCE
COMMERCIAL • FIRE • TRAVEL • LIFE
YOUR Wawanesa AGENT
Autoplan
THUNDERBIRD
INSURANCE AGENCIES

102-1175 COOK ST. 5-1 385-9795 GENE POTVIN

The Risk Audit

Our risk audit provides us with the knowledge and understanding necessary to manage our clients' risk and insurance requirements.

The audit consists of detailed examination, identification and qualification of our clients' business, assets and financial capabilities.

Let our risk audit work for you - today.

HARBORD INSURANCE
VICTORIA • VANCOUVER • CALGARY • EDMONTON
MEMBERS OF Assurex INTERNATIONAL

If you are 55 years or over our

GOLDEN ACCOUNT

is all for YOU

- An extra ¼% on new Saving Certificates and Term Deposits when held to maturity.
- Monthly interest on Certificates of $5000 and more at no discount.
- Reduced rent on a Safety Deposit Box.
- Free Travellers Cheques and Money Orders.
- A FREE CHEQUING ACCOUNT with: Interest calculated and paid monthly, subject to a minimum monthly balance of $500 at: 7¼% per annum

On all new accounts opened by May 19th, 1978 interest will be paid as of May 1st!

Rates subject to change.

VICTORIA PUBLIC
The SERVICE CREDIT UNION

DOWNTOWN (2 Locations)
710 Broughton 385-1437
1601 Blanshard 388-5554
JAMES BAY
547 Michigan 382-5105

Open to the Community!

Remarkable Taste Achievement

"Gentled Tobacco" reaches a new smoking plateau where lightness actually improves flavour.

The age of taste without harshness is here. Fine, full-flavoured tobaccos, gentled and blended as never before, give Export 'A' Lights flavour-and-lightness levels never thought possible in one cigarette.

With the development of this breakthrough cigarette, the long-standing belief that harshness must accompany full taste has been shattered.

Until Export 'A' Lights you had to make a choice between flavour and lightness. Now both are yours in one cigarette. Full flavour with a light smoke.

It's the one cigarette that's just right.

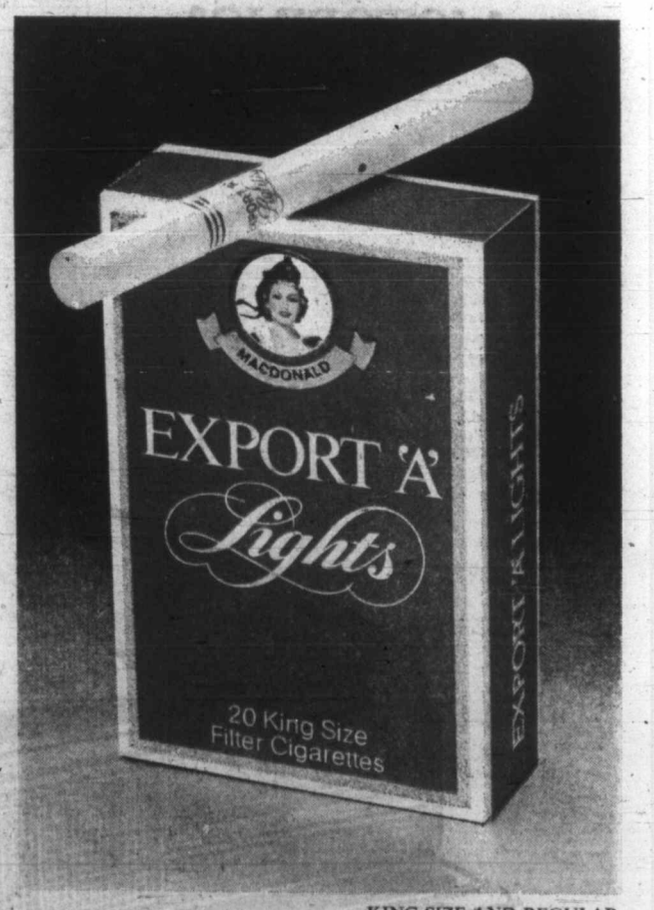

KING SIZE AND REGULAR

Export 'A' Lights.
The first just right cigarette.

Warning: Health and Welfare Canada advises that danger to health increases with amount smoked — avoid inhaling. 14 mg "tar", 1.0 mg nicotine.

Petroleum association confident

Energy shift for Canada

OTTAWA (CP) — Canada could maintain a reasonable degree of self-reliance in petroleum energy while accomplishing the eventual shift to complete dependence on energy sources within its own borders.

That is the message contained in a Canadian Petroleum Association submission to the national energy board's 1978 oil supply and demand inquiry.

The submission, filed April 28, said self-reliance could be achieved by maintaining adequate financial returns to producers, high levels of conventional exploration activity, accelerated development of heavy oils and oil sands and substantial reductions in the rate of demand.

Conventional crude oil reserves, now totalling 7.05 billion barrels, had declined for the eighth consecutive year, the submission noted.

But, mainly because of encouraging exploration results for conventional natural gas and oil plus renewed interest in heavy oil and oil sands projects, the association was optimistic about Canada's energy future.

The association made several recommendations about the marketing of oil and gas:

- The possibility of increasing deliveries of Western Canadian crude oil to Montreal should be examined closely;
- Short-term exports should be allowed to the extent that oil is available from Western Canada in quantities significantly in excess of Central and Eastern Canada's capacity to absorb it;
- Short-term gas exports should be allowed;
- The government should take steps to allow prices of crude oil in Canada to rise to international levels;
- Assuming these measures to improve markets were undertaken, pricing of oil and gas should be completely deregulated once world prices were reached.

The association recommended only short-term exports to remove excessive surpluses that might be shut in by existing regulatory mechanisms or to relieve acute market problems resulting from the coming onstream of large new sources such as an oil sands plant.

"Removal of unnecessary rigidities and the creation of additional sales will enhance both industry's confidence in, and its ability to carry on further exploration and tar sands development.

"In turn, this should enhance long-term reserves and deliverability of both oil and gas."

GM payout

DETROIT (Reuter) — General Motors Corp. declared Monday a regular dividend of $1 a share and a special dividend of 50 cents a share to shareholders of common stock.

The dividend is payable June 10 to stockholders of record May 11.

The GM dividends paid so far this year total $2.50 a share in regular dividends.

Cigarette, soda pop merger?

NEW YORK (Reuter) — Philip Morris Inc., the second largest U.S. cigarette manufacturer, announced Monday a proposal to merge with Seven-Up Co. of St. Louis, Mo., through an exchange of stock.

Philip Morris said that alternatively, it also proposed a cash tender offer for all of the common stock of Seven-Up at $41 a share. If all shares are tendered, the transaction would be worth more than $450 million.

Seven-Up said members of the three founding families, who control about 45 per cent of the company's stock, indicated that do not intend to accept Philip Morris' offer.

C2 COMMERCIAL PROPERTY
Quadra, Cloverdale Area
Approx. 11,000 sq. ft.
Level Lot
$125,000
382-0216 598-3446

UPLANDS RANCHER

Beautifully-built home close to the golf course, UVic, and the Yacht Club. The newly-decorated interior features large entertainment-sized LR with FP, den with FP, large DR with doors to back patio, large kitchen with laundry and 2-pce. powder room, plus two bedrooms and 4-pce. bathroom. Call today for private viewing of this new MLS! $132,000.
385-7721 DALE BRIGGS 592-3978
GARDNER REALTY LTD. 4-21

BIDDER'S LIST

The British Columbia Systems Corporation is in the process of updating its Bidder's List.
A communication was forwarded on April 17, 1978, to all vendors on the BCSC Bidder's List. Interested vendors who have not received this communication, who offer the following services:
Data Processing Equipment, Supplies and Maintenance
Data Processing Consulting and Programming Services
Data Processing Software Packages and Services
Data Entry Services
Data Processing Training Courses
etc.
should write to:
Bidder's List
British Columbia Systems Corporation
546 Yates Street
Victoria, British Columbia
V8W 1K8
Please forward letters of interest and statements of qualifications, catalogues, and price lists. Promotional material should be accompanied by statements of the availability of goods and services, in Victoria and Vancouver.
BCSC
BRITISH COLUMBIA SYSTEMS CORPORATION
546 YATES STREET, VICTORIA, B.C. V8W 1K8
TELEPHONE (604) 387-1511
5-2x

Industry, Trade and Commerce Business Centre

It's as close to you as your telephone! The Department of Industry, Trade and Commerce has established a Business Centre in Ottawa to help you plan your business trips to the National Capital and to help you in your telephone contacts with the Government of Canada.
A toll-free call from anywhere in Canada will put you directly in touch with the Business Centre. All you need to do is ask your long distance operator for:
Zenith 0-3200
The Business Centre will provide 24-hour answering service, recording your telephone calls in off-hours for response within a day.
The Business Centre can get you answers on Government of Canada programs affecting your business, whether you're in **small business** or in a large corporation.
For your convenience while in Ottawa, the Business Centre is located at:
Level 01 (Centre area)
235 Queen Street
Ottawa, Ontario
K1A 0H5
Telephone: 995-5771
There is also an Industry, Trade and Commerce Regional Office at:
British Columbia and Yukon Region
P.O. Box 49178, Suite 2743
Bentall Centre, Tower "III"
595 Burrard Street
VANCOUVER, British Columbia V7X 1K8
Tel. (604) 666-1434
Jack Horner, Minister, Industry, Trade and Commerce
Tony Abbott, Minister of State for Small Business
Government of Canada / Gouvernement du Canada
Industry, Trade and Commerce / Industrie et Commerce

DIPLOMAT 'S' BY DODGE
A NEW SPECIAL PRICE CONCEPT

WHAT PRICE INTERNATIONAL CLASS MOTORING?

HERE'S THE GOOD NEWS:

		DIPLOMAT 'S'	PONTIAC LAURENTIAN	FORD CUSTOM 500
Base Vehicle Price		$5,955*	$6,589*	$6,496*
Legroom	F	42.5	42.2	41.8
	R	34.0	38.7	35.2
Headroom	F	37.5	38.4	37.3
	R	36.2	38.2	35.8
Shoulder Room	F	55.4	61.0	61.3
	R	56.0	58.8	60.8
Hiproom	F	55.6	55.0	59.6
	R	52.8	57.6	61.1

The good news is this: our mid-size, six-passenger Diplomat 'S' gives you more front legroom than both these full-size cars... more front and rear headroom than the Ford Custom 500 and does very well in other interior dimensions. These size comparisons make our price advantages—$634 over Pontiac Laurentian, $541 over Ford Custom 500—look even better! Thanks to Diplomat's international class styling, now you can spend less money without anybody knowing it!

*Manufacturer's Suggested Retail Price and specifications for base 2-door sedans have been obtained from readily available sources believed to be in effect as of March 15, 1978. License and applicable taxes are extra. Dealers may sell for less.

Diplomat 'S' by Dodge. A classic model that gives you the pride of Diplomat ownership at a suprisingly low price, thanks to a special trim package plus a number of ingenious modifications. Diplomat 'S' delivers the best of both worlds: North American comfort and engineering plus international size, styling and roadability. Diplomat's standard features offer you classic grille and headlight configuration, a roomy interior highlighted by the modular instrument panel with natural-looking leather finish, door-to-door carpets and upper level ventilation. Both the two and four-door Diplomat 'S' give you standards such as power steering, radial tires and the 3.7-litre (225 CID) Super Six engine. When it comes to interior roominess, the vital statistics of this mid-size automobile are formidable even in comparison with full-size cars. What's more, you can enter the world of Diplomat's international class motoring at a base price that's considerably lower than the base price of a Pontiac Laurentian or a Ford Custom 500. The '78 Diplomat 'S'. It's a beautiful way to spend less money without giving an inch or cramping your style.

Dodge CHRYSLER SALES/SERVICE
BUY OR LEASE

CHRYSLER ANTI-CORROSION WARRANTY
• FOR PERFORATION CAUSED BY CORROSION
• 1978 CHRYSLER CANADA CARS • 36 MONTHS
• NO EXTRA COST • UNLIMITED DISTANCE
• YOUR DODGE DEALER HAS FULL DETAILS.
CHRYSLER CANADA LTD.

20 CARS TO WIN
200,000 T-Shirts to go.
Now at your Dodge Dealer's
Expiry Date: May 20, 1978.

You're safer in Calgary from business kidnap

CALGARY (CP) — Calgary businessmen were told Monday that their chances of being kidnapped are slim.

"The large distances between the various centres of population and the small number of available roads would make escape for the kidnappers very difficult," Alberta Solicitor-General Roy Farran said.

"But I would be like an ostrich sticking my head in the sand if I said it won't ever happen here."

Farran was here to open a crime-prevention seminar sponsored by the Calgary Chamber of Commerce, attended by about 100 local businessmen.

A major part of the program was devoted to telling businessmen how to protect themselves against revolutionaries and financially-motivated criminals.

Chamber president Norm Green said the seminar was organized because "from the response we have been given it is clear these things are on the minds of quite a few in the business community."

Prime rates rise in U.S.

NEW YORK (AP) — Several United States banks raised their prime interest rate to 8¼ per cent from eight per cent Monday, following the lead of Chase Manhattan Bank on Friday.

Banks announcing prime rate increases included the Harris Bank and First National Bank, both of Chicago, First National Bank of St. Louis and Mercantile Trust Co. of St. Louis and the Fidelity Bank of Philadelphia.

Dividends

Burns Foods Ltd., 13 cents, June 15, record May 15.

Campbell Red Lake Mines Ltd., 15 cents, Aug. 28, record July 24.

Debhold Canada Ltd., 6¼ per cent pfd. B $1.5625 cents, June 1, record May 15.

Doman Industries Ltd., 25 cents, June 1, record May 15.

Dome Mines Ltd., 20 cents, Aug. 28, record July 24.

Great-West Life Assurance Co., 85.5 cents, June 1, record May 16.

Logistec Corp., class A four cents; class B four cents; both payable July 3, record June 15.

WANTED

By large development company with active holdings in Residential, Industrial, Commercial.

- REAL ESTATE COMPANY
- AGENT NOMINEE • SALESMEN
- APPRAISER • MORTGAGE BROKER

All replies will be 100% confidential.

VICTORIA PRESS BOX 773

MORTGAGE PORTFOLIOS

CHARTER MORTGAGE CORPORATION wishes to advise those persons or corporations holding mortgage portfolios in excess of $100,000.00 that it is able to arrange the sale of such documents in a speedy and confident manner.

Appointments to discuss your portfolios may be arranged by telephoning D. Barrie Hamilton, General Manager, at 388-4455.

CHARTER MORTGAGE CORPORATION
3293 Douglas St., Victoria, B.C.

4-29

13%

SOUND LIKE WE'RE BRAGGING? NOT SO.

ISLAND REALTY INVESTMENTS LTD.

(a public company) has returned 13% to its investors over the past four years.

ASK VIDCO FOR A BROCHURE AND PROSPECTUS

PHONE NOW 388-4232

P.O. BOX 1292
31 BASTION SQUARE
VICTORIA, B.C.

5-1x

DEPRESSION SPECIALS

Best Duplex Buy
In Victoria, excellent condition, good return at $550/mo. Only $53,900.

James Bay Beauty
Spotless 2-bdrm plus den, workshop and garden, by the sea. Try your offer.

Fairfield Family
2-storey, high bsmt, 3 bdrms, 2 bath, plus den. By park and ocean. Spotless, try the 60s.

Low 40's A Starter
Near Woodwards, 2 storey, bsmt., 4 bdrm, large lot. Clean condition.

Swan Lake Views
Almost new 2-storey contractor special, saupa, vacuum, intercom. Vacant and ready to deal!

Beacon Hill Money-Maker, showing $11,600 revenue from 5 suites on apartment zoned lot. Only $78,900.

Commercial Front
Plus one-bdrm suite near Cook-Pandora. Retail, wholesale, or office. Try your offer.

BRIAN RIPLEY
Lansdowne Properties
592-2431

5-2x

We Dare You to Compare

QUALITY and PRICES

$37,000 AND UP

2 bedroom corner suites, 1½ baths, some with fireplaces and utility room, thermopane windows, covered parking.

1052 ROCKLAND (corner of Cook)

OPEN HOUSE 1:30-5 daily except Mondays

for special appointment call LORETTA HOGARTH 592-3537

WHYTE & GOWER OAK BAY PROPERTIES
2227 Oak Bay Ave. 592-2407

5-2

14 SUPERB CONDOMINIUMS
Built for Oak Bay Residents
ONLY 8 STILL AVAILABLE

TOD HOUSE

(Cadboro Bay Rd. at Hamiota)
OPEN TUESDAY-SAT. 1:30-4:00

Steel and concrete construction. Thermopane glass throughout. 2 bathrooms. Ensuite laundries. Large brick heatilator fireplaces.
Prices start at $65,000 and include
Range, Refrigerator, Dishwasher, Garburator, Washer, Dryer, Superior Carpets and Drapes. Some excellent sea views.

H. BLAKE 598-3321

JACK MEARS OAK BAY REALTY LTD.
"WHERE TRUST IS THE BASIS OF ALL BUSINESS"

SPENCER CASTLE

QUEEN OF CONDOMINIUMS
2930 COOK ST.

Final Phase now Completed . . .
LUXURIOUS LIVING IN AN EXCLUSIVE SETTING

- Steel and Concrete Construction
- Two bedrooms, two full baths
- Heated pool, saunas, entertainment rooms
- Luxurious interior appointments
- Sea view with parklike setting

THE CASTLE offers seven guest suites, billiards room, greenhouse. Make it a point to see the final phase of this outstanding condominium concept.

OPEN DAILY 1:30-5:00 P.M.
OR CALL 386-6762, 384-4013

LANDMARK PROPERTIES

The time it takes to drive, you could be there and back.

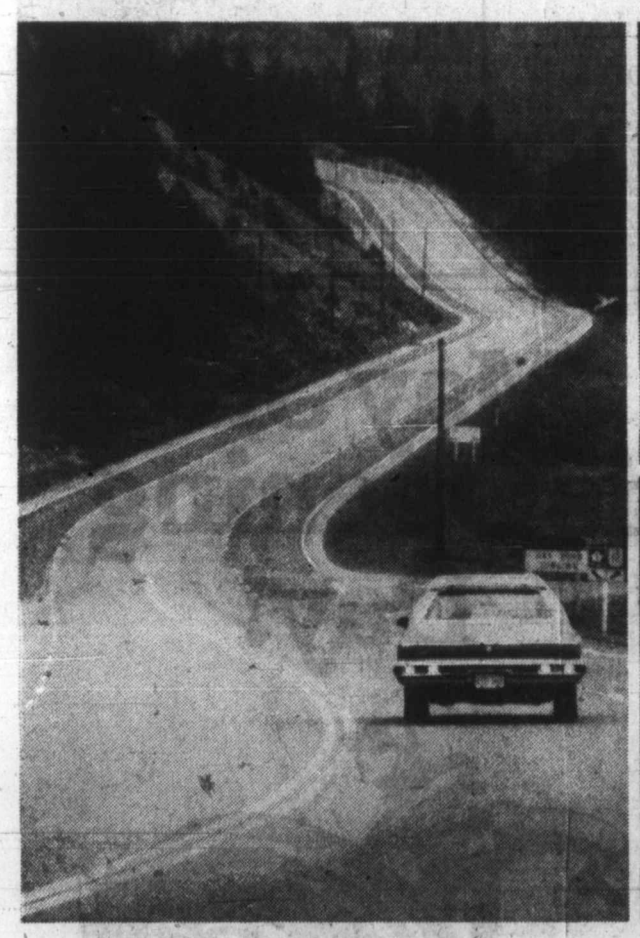

Thousands of kilometers in Alberta, British Columbia and the Northwest Territories are made a lot easier for travellers by Pacific Western Airlines.

Between small towns and major cities, quick flights replace long drives and worn out drivers.

Getting to where you're going with the energy to do things is just as important as getting there.

Getting there hours sooner gives you hours more to get things done. And still be back for supper.

PACIFIC WESTERN AIRLINES

You could WIN

$500.00 every month for the rest of your life!

SAVE WITH US
Open your first Royal Trust Savings Account, with a minimum deposit of $50, and you are eligible to win $250 every month for the rest of your life.

CHEQUE WITH US
Open your first Royal Trust Chequing Account, with a minimum deposit of $50, and you are eligible to win $250 every month for the rest of your life.

Open both a Royal Trust Savings Account and a Royal Trust Chequing Account and you could win a total of $500 every month for the rest of your life.

You also get a Cash Bonus Certificate worth $1 for the first of each account you open, plus an opportunity to win an additional bonus of $10, $100 or $1,000.

HERE ARE YOUR CHANCES Here are your Cash Bonus Certificate chances: of 800,000 Certificates distributed, all are worth $1; 200 are worth an additional $1,000; 2,000 are worth an additional $100; and 20,000 are worth an additional $10. Your chances of winning the "Prize of a Lifetime" contest are related to the number of entries received.
The "Prize of a Lifetime" selected entrant, plus all recipients of Cash Bonus Certificates worth an additional $10, $100 or $1,000, must correctly answer a skill-testing question.

COME IN TODAY
YOU COULD WIN THE PRIZE OF A LIFETIME

Royal Trust

VICTORIA, B.C.
388-4311

Complete contest rules are available at your nearest Royal Trust Savings office. Contest closes June 30, 1978

4-24

There's nothing like success to turn on smiles

Happiness for Wilf Paiement is scoring goal for Team Canada in world hockey championships at Prague. For Ron Hinkle its winning $40,000 in a golf tournament (see page 15) and for Melanie Fox (9) and Diane Tyssedal (10) of UBC Thunderettes it's victory in the Canadian senior women's volleyball championships which their club won on the weekend at Regina. All had good reasons to smile...and did.

Team Canada captain sparks third victory

PRAGUE (CP) — Marcel Dionne, the Los Angeles Kings centre who is probably Team Canada's only true superstar, asserted his leadership at the world hockey championship Monday night as he scored three goals in a 6-2 victory over West Germany.

In Monday's only other game, the Soviet Union rolled to a 10-2 win over East Germany.

The win was the third in succession for Canada after its opening-game loss to Finland. It remains in fourth place with a 3-1 record, but its still a big question whether the Canadians will qualify for the four-country championship round-robin playoffs.

Assuming that Finland, now 1-2, wins its games against the weaker clubs—West Germany, the United States and East Germany—it will force Canada to take two games from Czechoslovakia, Sweden and the Soviet Union to gain a spot in the top four.

The first of those big games comes Thursday against Czechoslovakia, the defending champion, and there is some reason for thinking the Canadians might manage the needed wins.

"Our team is playing better every game now," said head coach Harry Howell. "We had a good exhibition, tailed off against Finland and just tonight I feel we have regained our form. I hope we can just improve a little bit more by Thursday."

Dionne's three goals officially made him the top scorer in the tournament with seven, although one actually was scored by linemate Jean Pronovost.

Don Lever of Vancouver Canucks scored his first two goals of the competition in what he described as the most physical game played so far by the Canadians. Dennis Maruk of Cleveland Barons got the other goal, his fifth.

The Canadians, resorting to what assistant coach Marshall Johnston described as North American hockey—sending only one forward in to forecheck—outshot the West Germans 38-28. They took a 1-0 lead in the first period, outscored them 3-1 in the second and 2-1 in the third.

What might have been a turning point came in second period when, with Canada leading 3-1, a delayed tripping penalty was called on Mike Murphy of Los Angeles Kings.

The West Germans put the puck in the net but made the mistake of having seven skaters on the ice after they pulled their goalkeeper. Instead of narrowing it to 3-2, they received a bench penalty which nullified the effect of the call against Murphy.

Canada again played without Guy Charron of Washington Capitals and Tom Lysiak of Atlanta Flames, both of whom are injured. Howell said Charron could have played despite his bruised knee, but Lysiak is still suffering pain in his foot and remains doubtful for the next game.

Dionne, appointed captain the night before the tournament started, has been improving every game after a slow start.

"I'm more convinced now than ever that we made the right decision in naming him captain," Howell said. "He has become the leader on the ice and in the dressing-room."

Canada took seven of the 13 penalties assessed by Stig Karlsson of Sweden, but Garry Unger of St. Louis Blues, playing at his regular centre spot for the first time, also had a 10-minute misconduct tacked on his spearing infraction.

	G	W	L	T	F	A	P
Soviet Union	4	4	0	0	32	14	8
Czechoslovakia	3	3	0	0	22	6	6
Sweden	3	3	0	0	21	4	6
Canada	4	3	1	0	23	12	6
Finland	3	1	2	0	13	16	2
U.S.	3	0	3	0	8	21	0
West Germany	4	0	4	0	10	27	0
East Germany	4	0	4	0	5	34	0

Today's games
U.S. vs. Czechoslovakia
Finland vs. Sweden

Bruins complete drive to Memorial Cup spot

New Westminster Bruins set a record last year by representing the Western Canada Hockey League in a third straight Memorial Cup playoffs.

That record lasted only one year as the Royal City squad became the first four-time champion in the history of the league Sunday by scoring a 3-1 win over Billings Bighorns in the Montana city.

The victory was the fourth in as many starts in the best-of-seven final for the Bruins, who went 18-3 in the playoffs after qualifying on the next-to-last day of the regular schedule.

New Westminster was 7-1 in the eight-game round-robin Western Division semi-final, eliminated Victoria Cougars 4-1 in the Western Division final and won three of four starts in the WCHL semi-final against Billings and Flin Flon Bombers.

Bruins, who won the coveted trophy last season, advance to the Memorial Cup playoffs in Sudbury and Sault Ste. Marie, starting this weekend.

Three Rivers Draveurs of the Quebec Major Junior Hockey League and the Ontario Major Junior League champion - either Hamilton Fincups or Peterborough Petes - will open the double round-robin series on Saturday. Bruins and the OHA representative play Sunday and the WCHL champs will face Quebec on Monday.

"Everyone wonders what the secret of our success is," said Bruin-coach Ernie McLean. "But a lot of coaches still don't realize that it takes 19 players to make a championship team, not just one big line. You don't have to have a team of stars if everybody pulls his weight."

On Sunday, Dell Chapman gave the Bighorns the lead after only 41 seconds when his centring pass deflected off a defender's skate past Richard Martens, much to the delight of 3,819 fans.

The second period was scoreless but rookie Jim Dobson, Randy Irving and John Paul Kelly netted goals in the final 11 minutes, Kelly's into an empty net with 22 seconds showing on the clock.

McDonalds open schedule tonight

Victoria McDonalds will have 10 newcomers in the lineup tonight when they play host to Richmond Roadrunners in a Western Canada Major Junior Lacrosse League game at Esquimalt Sports Centre.

Coach Muzz Bryant cut the squad to 21 Monday but he'll be without the services of captain Jim Boyd, who will miss the first part of the season with a broken thumb.

Newcomers are goalkeeper Bill Thomas, who will back up holdover Mike Duch, and Brian Bell, Jim Ferguson, Mike Game, Murray McLaren, Greg McInnis, Rav Pallon, Wayne Reeve, Mark Roberts and Ed Van Dyk.

Holdover Doug Angrove, rookie of the year in the league last season, has been cleared to play in the opener, set to start at 8 p.m. Angrove had minor knee surgery earlier this year.

In the league opener Monday, Burnaby Cablevision scored a 16-11 win over New Westminster Salmonbellies.

JUNIOR "A"
LACROSSE
McDONALD'S
vs.
RICHMOND ROADRUNNERS
ESQUIMALT SPORTS CENTRE
TUES., MAY 2
8 P.M.
Adults 2.50
Students, O.A.P. 1.50
Accomp. Child 50¢
Event No. 68 4-30

Yankees and Red Sox stir Phillies jump on Seaver

Some ominous rumblings from the Eastern Seaboard indicate two snoozing baseball giants might shake their April lethargy in the merry month of May.

New York Yankees and Boston Red Sox, uniformly mediocre in the American League's first month, showed signs Monday they're ready to resume elite status in the Eastern Division.

The Red Sox, aided by Jim Rice's sixth and seventh home runs of the season, bounced Baltimore Orioles 9-6, while the Yankees hammered Baltimore Orioles 8-4 in the only AL games.

In the National League, Philadelphia Phillies bombed Tom Seaver and Cincinnati Reds 12-1; Atlanta Braves edged New York Mets 6-5; Pittsburgh Pirates beat San Diego Padres 7-4 and San Francisco Giants edged St.Louis Cardinals 2-1.

Rice, the league's 1977 home-run champion, lined his first two-run shot in the third inning through a crosswind and over the left-field screen off Nelson Briles, 1-2. After his single in the sixth, he hoisted his seventh homer of the year for two more runs off Tim Stoddard in the seventh.

The Red Sox survived a ninth-inning rally by the Orioles, who got one run on a homer by Al Bumbry and another on an RBI single by Ken Singleton. The win halted a four-game loss string for Boston.

In New York, Lou Piniella hit Kansas City reliever Doug Bird's first pitch for a double in the seventh inning, scoring Thurman Munson with the go-ahead run.

★ ★ ★

NATIONAL LEAGUE

East	W	L	Pct.	GBL
Philadelphia	13	7	.611	—
Montreal	11	8	.579	½
Chicago	11	9	.550	1
Pittsburgh	10	9	.526	1½
New York	10	13	.435	3½
St. Louis	9	12	.429	3½
West				
Los Angeles	13	7	.650	—
Cincinnati	13	9	.591	1
San Francisco	11	10	.524	2½
Houston	10	12	.455	4
San Diego	7	13	.350	6
Atlanta	7	14	.333	6½

New York 200 111 000— 5 11 0
Atlanta 200 001 12x— 6 11 1
Swan, Metzger (7) Lockwood 0-1 (8) and Stearns; Hanna, Camp (4) Devine (6), Solomon 1-1 (8) and Pocoroba.

San Diego 000 211 000— 4 4 1
Pittsburgh 010 000 33x— 7 8 1
Perry, Fingers 1-4 (7), Lee (8) and Davis; Rooker, Reuss (6), Bibby 2-1 (8) and Ott. HR: SD—Winfield (6).

San Francisco 000 001 010— 2 6 0
St. Louis 000 000 010— 1 6 0
Blue 3-1, Moffitt (9) and Hill; Denny 2-1, Hamilton (8), Littell (8), Vuckovich (9) and Simmons.

Philadelphia 511 010 040—12 16 0
Cincinnati 000 000 100— 1 5 3
Carlton 2-3, Garbet (9) and McCarver, Foote (9); Seaver 0-3, Murray (3), Capilla (6), Tomlin (8), Bair (9) and Bench. HR: Cin—Bench (5).

SUNDAY
Montreal 2 Houston 1
San Francisco 7 Pittsburgh 3
Philadelphia 11 San Diego 4
New York 6 Cincinnati 4
St. Louis 4 Los Angeles 0
Chicago 7 Atlanta 5

AMERICAN LEAGUE

East	W	L	Pct.	GBL
Detroit	13	5	.722	
Boston	12	9	.572	2½
New York	11	9	.550	3
Milwaukee	9	11	.450	5
Cleveland	8	11	.421	5½
Baltimore	8	12	.400	6
Toronto	8	13	.381	6½
West				
Oakland	16	5	.762	
Kansas City	14	6	.700	1½
California	14	7	.667	2
Texas	9	10	.474	6
Chicago	6	12	.333	8½
Minnesota	8	16	.333	9½
Seattle	8	18	.308	10½

Kansas City 012 100 000— 4 11 4
New York 100 030 40x— 8 11 0
Splittorff 4-2, Bird (7), Mingori (7), Colborn (8) and Porter; Beattie, Eastwick 1-0 (4), Lyle (8) and Munson. HR: KC—Porter (2).

Baltimore 000 101 202— 6 8 1
Boston 003 004 20x— 9 9 1
Briles 1-2, Stoddard (6), Kerrigan (8) and Dempsey; Torrez 3-1, Burgmeier (7), Stanley (7) and Fisk. HRs: Bal—Bumbry (2); Bos—Rice 2 (7).

Sunday
New York 3 Minnesota 2
Baltimore 8 Chicago 7
Kansas City 3 Milwaukee 0
Texas 2 Boston 1
Toronto 9 California 3
Oakland 2 Cleveland 1
Seattle 4 Detroit 3

PACIFIC COAST LEAGUE
Tucson 004 111 330—13 20 1
Vancouver 030 000 000— 3 8 3
Brown 2-0 and Mahlberg; Norris 3-2, Lysander (4), Abraham (6), Quiros (8) and Robinson. T—2:48; A—1,407.

Softball roundup

Skylarks sing winning tunes

When Victoria Skylarks opened their season Sunday, the opposition didn't show. And maybe Monday night's opponents, Victoria Athletics, shouldn't have either.

The powerful Skylarks, after picking up a forfeit from CFB Esquimalt, devastated the Athletics 19-0 at Hyacinth Park.

A second scheduled Senior Women's Softball League game Monday was forfeited by CFB Esquimalt to CJVI Vicettes.

Five Skylarks pounced on Athletics' pitching for two hits apiece, while starter Debra Derkson and Sharon Farrell combined to serve up the seven-hit shutout. Most of the damage was done in a 12-run third inning and the Skylarks added five runs in the fourth.

It was the only game scheduled Monday night, although the women's league and three men's leagues, Stuffy McGinnis, Sidney Association and Heywood Avenue Park, got underway Sunday with full slates.

In a Sidney Association game Monday night, league newcomer Prairie Inn upset defending league champion Brentwood Merchants 9-6 at Sanscha Park.

SUNDAY SCORES

Stuffy McGinnis
Victoria Athletics 5, Elks 0
Juan de Fuca 12, Ingraham 2
Seaboard 2, Bafesons 0

Heywood Avenue League
Webb and Trace 3, Remco Office Systems 2
Capital Builders 8, Taylor House Moving 1
Victoria Athletics 4, Hygrade Radio 3

Sidney Men's Association
Harvey's 6, Brentwood 0
Travelodge 2, Sidney Hotel 1
Saanich 7, Tsawout 1
Prairie Inn 9, Hermeson Constr. 0

Senior Women's League
Combos 31, Ingraham 10
MacDonald's Furniture 5, Strawberry Vale 3
CJVI Vicettes 15, Hygrade Radio 0
Butler Bros 12, Ingraham 3
Butler Bros 7, MacDonald's 5
Strawberry Vale 5, Vic. Athletics 5

Nordiques shade Whalers

SPRINGFIELD, Mass. (AP) — Steve Sutherland's goal with 3:37 remaining in the game lifted Quebec Nordiques to a 3-2 victory over New England Whalers Sunday night and evened the World Hockey Association best-of-seven semi-final series at one game apiece.

New England had tied the game midway through the final period when Danny Bolduc tipped in a Larry Pleau pass from just outside the crease. Mike Rogers scored the other Whaler goal while Marc Tardif and Real Cloutier scored for the Nordiques.

The series shifts to Quebec for games Wednesday and Friday.

The Original Knight
SOLUNAR TABLES
When To Fish Or Hunt

According to the Solunar Tables calculated for this area, the best times for hunting and fishing for the next 48 hours will be as follows (times shown are Pacific Standard):

Minor	Major	Minor	Major
A.M.		P.M.	
TODAY			
1:40	8:15	2:10	8:40
TOMORROW			
2:25	9:00	2:55	9:25

Minor periods, shorter duration, light type.
Major periods, lasting 1½ to 2 hours are shown in bold.

Pro basketball

Seattle 105 Portland 94
(Seattle wins best-of-seven quarter-final 4-2)

SUNDAY
Portland 113, Seattle 89
Milwaukee 119, Denver 91
(Best-of-seven Western semi-final tied 3-3)
Washington 122, Philadelphia 117
(Opening game of best-of-seven Eastern final)

Hockey scores

SUNDAY

American League
Maine 4 Nova Scotia 2 (Maine leads best-of-seven semi-final 3-2)
Ontario Major Junior
Hamilton 5 Peterborough 4 (Hamilton leads eight-point final 5-3)
Allan Cup
Brantford 5 Kimberley 3 (Kimberley leads best-of-seven final 2-1)
Centennial Cup
Guelph 8 Charlottetown 4 (Guelph leads best-of-seven eastern final 3-2)

★ ★ ★

CANADA 6, WEST GERMANY 2
First Period
1. Canada, Maruk (Kearns) 16:25
Penalties—Sharpley Can 2:22, Murphy Can 5:50, Picard Can 8:01, Auhuber, WG 8:39, Murray WG 12:49, Kretschmer WG 18:37.
Second Period
2. Canada, Dionne 0:31
3. Canada, Dionne (Pronovost) 1:52
4. West Germany, Berndaner (Kuehnhackl) 4:12
5. Canada, Lever 10:25
Penalties—Murphy Can, Wild WG 7:32, Unger Can misconduct 12:34, Kiessling WG 14:37.
Third Period
6. West Germany, Philipp (Kiessling) 6:26
7. Canada, Dionne 7:41
8. Canada, Lever (MacMillan) 15:27
Penalties—Lever Can 0:39, Paiement Can 6:01, Krtschmer WG 8:27.
Shots on goal by

Canada	10	19	9	—38
West Germany	7	11	10	—28

Goal—Herron, Canada; Engelbrecht, West Germany.
Attendance—5,321.

SUNDAY
CANADA 7, U.S. 2
First Period
1. Canada, Paiement 5:04
2. Canada, Maruk (Murphy) 7:08
Penalties—Unger (Can) 12:31, Ribble (Can) 17:45.
Second Period
3. Canada, Dionne (Hickey) 0:19
4. Canada, Maruk (MacMillan, Maxwell) 14:40
Penalties—Jackson (U.S.) 2:48, Paiement (Can) 9:19, H. Bennett (U.S.) 13:56, Hickey (Can) 16:34.
Third Period
5. Canada, Maruk (MacMillan, Maxwell) 6:58
6. Canada, Paiement (Sharpley) 8:13
7. Canada, Dionne (Shend) 13:35
8. United States, Fidler 16:42
9. United States, Gilligan (Patrick) 17:12
Penalties—Younghans (U.S.) 5:50, Gilligan (U.S.), Ribble (Can) 7:51, Kearns (Can) minor, major, misconduct, Fidler (U.S.), 10:00, H. Bennett (U.S.) 10:23.
Shots on goal by

Canada	17	11	18	—46
United States	13	13	11	—37

Goal—Bouchard, Canada; LoPresti, United States.
Attendance—9,902.

Exhibition Park racing results

VANCOUVER — Results of Monday's thoroughbred racing at Exhibition Park:

First—$2,150, claiming, maiden 3 year olds, 6½ furlongs
Nurses's Bet (Johnson) 10.60 5.60 3.00
Society Life (Krasner) 10.60 4.80
Ibetchaican (J. Mena) 2.50
Time: 1:22
Jai Alai, Sail Happy, Indian Rhythm, Sunday Shade, Clearly A Native, Bobby Bear, Pro's Pro also ran.

Second $2,150, claiming, 3 and 4 year olds, 6½ furlongs
Fleet Outing (Loseth) 13.30 6.40 5.30
Treasured Trade (Walker) 9.30 6.30
Prince Roderick (Tierney) 8.40
Time: 1:22, Daily double: $77.30
Royal Lord, Shelley's Pet, Livingstone Coco, No Bank Balance, Delicatessen, Tricia Bam, Rotofiller also ran.

Third—$2,300, claiming, maiden 2 year olds, 3 furlongs, 150 yards
Minstrel Ship (Loseth) 17.40 7.60 4.80
Northern Balsam (Johnston) 5.10 3.20
Keep Current (Arnold) 3.30
Time: 0:44. Exactor: $96.30
Poquita, Patty Tay, Hasty Talent, Pass The Wire, Traction, Increased Earnings, Crimson Point also ran.

Fourth—$2,150, claiming, 4 year olds and upward, 6½ furlongs
He's A Tuffy (Frazier) 12.80 5.90 4.90
Prince Richard (Skinner) 6.90 4.50
Green Apple Pie (Winick) 4.20
Time: 1:21 2-5. Exactor: $113.40
Jakshot, Prime Bit, It's Impossible, Mecapo also ran.

Fifth—$2,300, claiming, maiden 2-year-olds, 3 furlongs, 150 yards
Fowl Supper (Skinner) 6.80 3.90 3.20
Gold Shannon (Loseth) 4.70 3.80
Cast in Gold (LeBlanc) 8.70
Time: 0:44 2-5
CrownCounsel, DownTownCat, Elky Jr., Power Machine, Moving To Metric, One Grand Ruler also ran.
Track Scratch: Benjie's Jade

Sixth—$3,600, claiming, 4 year olds and up, 6½ furlongs
Sheba Baby (Dailey) 8.60 3.60 2.50
Daring Moro (Williams) 3.90 2.80
Ballycraigy (Loseth) 3.00
Time: 1:21 1-5. Exactor: $34.00
Turn To The Mt., Prosperpine also ran.
Track Scratches: Ask The Fleet, Snow Quality

Seventh—$3,600, claiming, 4 year olds and up, 6½ furlongs
Blue Major (Johnson) 8.30 4.80 3.60
Melody Maker (Williams) 7.30 5.00
Sailor's Horizons (J. Mena) 3.00
Time: 1:20
Lippy Larry, Coaldust Kid, Gallant Dave, Cinnamon King, Patient Echo, Northern Dandy, Tearing Down also ran.

Eighth $5,200, claiming, 4 year olds and up, 6½ furlongs
Lucky Gary (Williams) 17.00 8.60 3.90
Hafers (Johnson) 5.70 3.20
Skyride (Skinner) 2.70
Time: 1:19 4-5. Exactor: $99.00
Lee'sCraigSeven, Pet'sPride, Flyability, Pickle Pie also ran.

Ninth—$2,600, claiming, 4 year olds and up, 6½ furlongs
Scornful Pride (Arnold) 15.40 6.30 5.10
Easter Gem (Krasner) 4.50 3.60
Devil's Daughter (Daily) 5.80
Time: 1:21. Quinella: $34.50
Hail A Belle, Trust Poot, Rad's Lady, Devonish, Vixen Lass, Fircrest Sue, Molly's Runner also ran.
Trackhandle: $661,959. Attendance: 7,459

Grover retires

Goalkeeper George Grover, a veteran of nine full seasons with Victoria Shamrocks, Monday announced his retirement from the Western Lacrosse Association squad.

Grover, who also saw duty in seven games between 1964 and 1968, was the all-star goalkeeper in 1975.

Holdover Larry Smeltzer and newcomer Scott Marshall, recruited from Fergus of the Ontario Lacrosse Association, will be the Victoria netminders Wednesday for the league opener at Memorial Arena against Vancouver Burrards. Game time is 8 o'clock.

Sport today

TRACK AND FIELD
4 p.m. - Start of events in 10th annual All-Schools Relays, Esquimalt High School.

SOFTBALL
6:30 p.m. - Victoria Senior Women's League: CJVI Vicettes vs. Combos, Hygrade Radio vs. Ingraham Hotel, Hyacinth Park.

LACROSSE
8 p.m. - Western Canada Major Junior "A" League: Victoria McDonalds vs. Richmond Roadrunners, Esquimalt Sports Centre.

Additional sport Pages 12, 13, 15

Victoria Dolphins
FOOTBALL CLUB
welcome
ALL INTERESTED ATHLETES
(Age 22 years or under)
to meet the Jr. football coaching staff and management
TUESDAY, MAY 2nd, 8 P.M.
at the
INGRAHAM HOTEL
Salon A

May 3rd is Opening Day!

Gates open at 1:30 p.m.
Special parade to post at 3 p.m.
Longacres is for everyone.
Children under ten not admitted.

SPORT DIGEST

San Diego club victim of ripoff

SAN DIEGO (AP) — The San Diego team in the North American Soccer League has accused a German first-division team of "absconding" with a $40,000 advance for two exhibition games.

The money was mailed to an agent for the Fortuna team in Dusseldorf in the form of a draft on the Bank of America and cashed, Bill Hanson, a spokesman for San Diego Sockers, said Monday.

"By the time we found out . . . they absconded with the money and the team was disbanded," Hanson said.

The money was a guarantee for a game scheduled Wednesday night with the Dusseldorf team in San Diego Stadium and another May 12 with the California Surf at Anaheim.

Marvin Milkes, general manager of the Sockers, said efforts to reach the German agent by telephone were unsuccessful and that minor officials of the Dusseldorf team confirmed it had disbanded.

The Sockers are in their first season and home attendance has been relatively poor. But Hanson said it was "set up to absorb a couple of years of losses" without figuring on the cancelled exhibition games with Dusseldorf.

Janet wins golf playoff

ATLANTA (AP) — Second-year pro Janet Coles knocked in a birdie putt from six feet on the third hole of a sudden-death playoff Sunday to win the $75,000 Lady Tara golf tournament.

Coles, from Carmel, Calif., fired a three-under-par 70 in the final round and moved into a playoff with Saturday's co-leaders, Gloria Ehret and Hollis Stacey, the defending champion.

Ehret lasted until the third playoff hole, missing her 10-foot birdie putt. Stacey went out of contention with a bogey on the first playoff hole.

Coles, who was disqualified in this tournament one year ago for making an illegal drop, took the $11,250 first prize, almost as much as she had previously won on the Ladies Professional Golf Association tour. Her previous best finish had been a tie for eighth place twice last year.

The trio of playoff contenders finished with 54-hole totals of 211, eight under par on the hilly, 6,353-yard Brookfield West Country Club course.

Ehret and Stacey each shot 71s. Jan Stephenson and Pat Bradley tied for fourth with 215 and there was a five-way tie at 216 among Betty Burfeindt, Sally Little, Kathy Postlewait, Amy Alcott and Judy Kimball.

Louise Bruce, a native of Toronto, had a final round 74 for 218 to earn $1,410 and Dale Shaw of Victoria had her third straight 76 for 228.

Fidrych on disabled list

MARK FIDRYCH, the celebrated "Bird" of Detroit Tigers, has been placed on the 21-day disabled list because of tendinitis in his right shoulder. Fidrych, unbeaten in two starts this season, has been advised to do nothing with a baseball for a week, then start throwing again gradually...Cleveland's **Wayne Garland**, another American league righthander, has received even more disturbing news than Fidrych. Garland will miss the rest of the season to undergo surgery on his right shoulder. One of baseball's more celebrated free agents when he signed a 10-year, million-dollar pact with the Indians prior to the 1977 season, Garland had been complaining of stiffness in the shoulder...Also on the injury front, **Dennis Tueart**, New York Cosmos' high-priced right wing suffered a shoulder separation in Sunday's North American Soccer League game against Tampa Bay Rowdies...Former St. Louis Cardinals' star **Curt Flood** returns to baseball tonight as one of Oakland A's new radio play-by-play announcers...Top Rank Inc., promoters of the **Ali-Spinks** rematch, have announced the fight would be televised live by ABC Sports on Sept. 15 from the Louisiana Superdome.

Emotional semi-finals anticipated

MONTREAL (CP) — If Scotty Morrison's officiating staff felt they had a difficult time in the recent New York Islanders-Toronto Maple Leafs series, then they might be much more uptight starting tonight when Toronto Maple Leafs battle Montreal Canadiens in the best-of-seven National Hockey League Stanley Cup semi-final set.

Despite the fact the Leafs have not met Montreal in any series since the 1967 final, there is a strong feeling that the series will have even more emotion than the past 11 series have had.

Tonight's game will be telecast on channels 2 and 6 starting at 5 o'clock.

Going into the semi-final, the Leafs have a 6-5 edge in Stanley Cup play and the Montreal contingent is heavily favored for the fact they dominated Toronto during the regular season with four victories and a tie in five games.

The Leafs, under the watchful eye of rookie coach Roger Neilson, are naturally coming into the set high after eliminating New York Islanders in the final game of the best-of-seven quarter-final.

"If they want to rough it up, we can do that," said defenceman Gilles Lupien after Montreal's noon-hour workout in suburban St. Laurent on Monday.

One of the major reason the Leafs won their quarter-final series against the Islanders was their ability to outmuscle them, despite the fact the Islanders had the reputation of having a physical club.

But the Canadiens are not likely to back down the way New York did. They never shied away from the rough stuff during the regular season and with six-foot-six Lupien leading the charge, they will not back down during the post-season competition which means much more financially.

In season play, the Canadiens won four and tied one of the five contests between the two teams. The Leafs managed just one goal in Montreal in two games, losing 5-0 and 4-1 and the Canadiens have lost just once in their last 10 meetings, dropping a 1-0 verdict Nov. 17, 1976 in Toronto.

On the injury front, the Leafs will be without Swedish rearguard Borje Salming again. Salming has been missing since the third game of the quarter-final set and for the most part, Toronto has played much better without him.

Salming was released from hospital Monday, more than a week after being cut over his right eye by a hockey stick.

Dr. Michael Easterbrook, Salming's physician, said the injured eye has cleared up but the Swedish star needs rest.

Dr. Easterbrook said Salming will definitely not play this week, meaning he will miss at least the first three games of the semi-finals.

The doctor said he will reexamine Salming later in the week and make a decision as to whether the 27-year-old defensive star will be able to return to action at all during the playoffs.

The defenceman suffered a gash over the right eye that caused bleeding behind the eye and also suffered a broken nose.

The semi-final between Boston Bruins and Philadelphia Flyers also opens tonight in Boston and veteran goalkeeper Gerry Cheevers will start for the Bruins.

Ron Grahame won the first two games in Boston's quarter-final sweep of Chicago Black Hawks. But Cheevers, injured most of the season, came back to win the third and fourth to complete a 4-0 sweep.

Philadelphia will go with hot Bernie Parent. The veteran led the Flyers past Colorado Rockies in the opening best-of-three series and then starred as Philadelphia eliminated Buffalo Sabres four games to one.

Boston won the Adams Division race during the regular season and drew a bye in the opening playoff round.

With Cheevers missing for much of the season with a knee injury, and netminder Gilles Gilbert also sidelined, Grahame carried the load. But Cheevers is rated Boston's best performer under playoff pressure and played on the team's Stanley Cup championship clubs of 1970 and 1972.

Parent has been hot since Jan. 31, with a goals-against average of 1.80. He allowed only 14 goals in seven playoff games, winning six.

Parent saw little action in the 1977 semi-finals, when Boston swept Philadelphia in four games.

The Bruins then were blanked by Montreal in the final.

Semi-finals schedules

MONTREAL (CP) — The schedule for the National Hockey League best-of-seven semi-final series featuring Montreal Canadiens vs. Toronto Maple Leafs and Boston Bruins vs. Philadelphia Flyers:

SERIES I

Tues. May 2—Toronto at Montreal 5 p.m. PDT
Thurs. May 4—Toronto at Montreal 5 p.m. PDT
Sat. May 6—Montreal at Toronto 5 p.m. PDT
Tues. May 9—Montreal at Toronto 5 p.m. PDT
Thurs. May 11—Toronto at Montreal 5 p.m. PDT (if necessary)
Sat. May 13—Montreal at Toronto 5 p.m. PDT (if necessary)
Tues. May 16—Toronto at Montreal 5 p.m. PDT (if necessary)

SERIES J

Tues. May 2—Philadelphia at Boston 4:35 p.m. PDT
Thurs. May 4—Philadelphia at Boston 4:35 p.m. PDT
Sun. May 7—Boston at Philadelphia 4:05 p.m. PDT
Tues. May 9 Boston at Philadelphia 5:05 p.m. PDT
Thurs. May 11—Philadelphia at Boston 4:35 p.m. PDT (if necessary)
Sun. May 14—Boston at Philadelphia 4:05 p.m. PDT (if necessary)
Tues. May 16—Philadelphia at Boston 4:35 p.m. PDT (if necessary)

U.K. soccer

LONDON (CP) — Results of soccer games played Monday in Britain:

ENGLISH LEAGUE
Division I
Liverpool 4 Man City 0

Division III
Plymouth 6 Bradford 0
Walsall 3 Rotherham 1
Wrexham 0 Peterborough 0

ADA
ADA RENT A NEARLY NEW CAR LTD.
FROM $8.95 A DAY PLUS GAS
24-HOUR DAY — NO MILEAGE
106 ONTARIO ST. 388-5612
1-20

OAK BAY SPORTING GOODS

There are a lot of Tennis "specialists" in town but where else can you choose from over 300 racquets in over 60 models. Priced from 8.95 to 200.00. Get expert stringing and a good selection of men's and ladies' clothing too.
New enlarged premises, same location, same friendly service. We're not just tennis specialists, but your complete sporting goods store.

SPECIALS
Adidas Match Shirts 12.95
Yonex 8500 OPS FRAME ONLY 55.95
Wilson T 3000 and 4000 69.95
Slaz Cub 8.95
Spalding WCT with cover .. 21.95
Martin Pro 15.95
Davis Cup Frame 39.95
Wilson World Class 54.95
Wilson Balls .....Per Can 3.49
Limit 2 per customer
Baseball Shoes 19.95
Cooper Aluminum Bats . 17.95
Baseball Caps 2.95
Skateboard Components

OAK BAY SPORTING GOODS
2077 CADBORO BAY RD. 595-9021
LOTS OF FREE PARKING AT THE DOOR
OPEN 9-5:30 SIX DAYS A WEEK
CHARGEX VISA

A new light beer for all kinds of reasons.

less than 70 calories a bottle
light less filling taste
traditionally brewed for good taste

HIGHLITE-the light beer you've been waiting for

You've thought about it... and decided you want it... right now!

Come to us for the money.

We're flexible...

Full amount. On approval you'll get the amount you need for the period you need it, with repayments to comfortably fit your budget.

Flexible rates. We have a range of good rates to suit a range of circumstances. And you get life insurance at no extra charge.

Fast service. We can have your application approved usually within 24 hours.

Flexibility.
It's our personalized approach to lending.

ROYAL BANK
16 Branches Serving the Victoria Area.

We're ready to help you.

ABOUT ISLANDERS

Budgets sweep opening series

Victoria Budgets made it four-for-four on Sunday by defeating Port Alberni Athletics 2-1 and 1-0 in exhibition men's fastball action at Royal Athletic Park.

Newcomer Dave Wilson of Oshawa allowed only three hits in his first start for the former Victoria Bate Construction squad and Larry Cole, who had pitched one season for Bates, gave up only one hit in the second game.

Budgets, who had beaten the Athletics 4-0 and 1-0 on Saturday night, scored the winning run in the first game Sunday when a throwing error allowed Reg Underwood to score from second base. Bob Swanson was the losing pitcher.

Former-Victorian Bill Polz, who had lost the first game Saturday, held Budgets in control until the sixth inning when Bob Burrows cracked his first home run of the season for the only run of the second game.

Budgets should have a tougher test this weekend when Abbotsford Merchants visit for doubleheaders Saturday, starting at 7 o'clock, and Sunday, at 1:30 p.m.

Clifford sparks boxla win

Rob Clifford turned in a 10-point effort Sunday to lead Hampton Park Hustlers to an 18-6 win over Victoria Athletics in an opening game of the South Island Senior "B" Lacrosse League at Pearkes Arena.

Clifford scored four goals and set up six others and teammates Roy Sinden and Ron Sallis chipped in three goals each. Al Unwin led the Athletics with two goals.

In the other game, Randy Bryant scored four goals and drew three assists while John Entzminger scored three and set up five as Esquimalt Universal Sheet Metal topped Saanich 14-9. Brian Spaven had two goals and three assists.

Jim McCreesh, Owen Richman and Peter McCreesh scored two goals apiece for Saanich.

About 250 fans watched the season-opening doubleheader.

Cricket firsts registered

Rob Wilson and Malcolm Shanks registered season "firsts" Sunday during the opening weekend of the Victoria and District Cricket Association season.

Wilson accomplished a rare "hat-trick", taking three wickets with three successive balls, in sparking Incogs to a 156-run win over Nanaimo at St. Michael's University School while Shanks posted the first "century", scoring 103 runs for Albion in a draw with Cowichan at Beacon Hill Park. Oak Bay and Castaways also played to a draw at Windsor Park.

Wilson finished the day by taking four wickets for seven runs as Nanaimo was dismissed for 24.

Incogs batted first and reached 180 for three, Erik Kjestad scoring 79, Jeremy Goodwin 48 and Jim Wenman 30 not out.

At Beacon Hill Park, Albion declared at 262 for four but Cowichan hung on for a draw, scoring 141 for six.

Howard Martin was the top Cowichan batsman, scoring 60 runs.

Cec Meyers was 86 not out in leading Castaways to 182 for six declared but Oak Bay replied with 155 for seven, Tim Brierly scoring 44 and Jan Aten 30.

North, South play to tie

NANAIMO — North and South fought to a 1-1 draw Sunday in a Vancouver Island Soccer League exhibition.

Graham Gow's goal at 35 minutes gave the North the lead at 35 minutes. Gow converted an interception for the first goal but John Leier came back to score for the South at 55 minutes.

The game served as a showcase for coach Brian Hughes of Vistas, the VISL select team to play in the Pacific Northwest League. Hughes will look at the players again at a workout tonight and during an exhibition game against Jackson Cup champion Victoria Athletics.

Vistas open their schedule Sunday against Pegasus of North Vancouver at UVic's Centennial Stadium.

Clare Johnson Gorge winner

Clare Johnson won the Wilkinson Cup in a recent golf tournament at Gorge Vale with a 193 net over two 18-hole medal rounds.

In other tournament play, Gert Pumfrey captured the Hodges cup with 149 net over two rounds of 18.

Manufacturers of
FLAT INSULATED SKYLIGHTS
ALLIED GLASS
VICTORIA
4-18 388-5108

Speedway records shattered

On first program of brand new season

Caudwell
. . . .record setter

Western Speedway's 1977 driver-of-the-year hasn't slowed down a bit.

Jim Caudwell, driving a new 1974 Nova, set a track record Sunday before 3,024 opening-day fans and then went out and won the super-stock feature.

Meanwhile, Gordon Stone established a stock-car track mark in qualifying for the main event, which he went on to win.

Caudwell came up with a record time of 18.122 seconds in his first official qualifying lap, although he didn't place among the top four in either the trophy dash or the heat race.

Caudwell waited until the the 22nd lap of the 35-lap main event to make a significant move, sneaking into second place behind Orton Ker.

Ker stayed in command until the 31st lap, when he spun in turn two, losing a lap to the field. Caudwell then breezed to victory.

Driving a new 1966 Mustang, Stone posted the track record with a qualifying time of 19.99. He then went on to his feature victory and a first in the heat race.

Al Miller, who outdistanced Stone in the trophy dash, placed second in the stock-car main event. Ken Alexander of Duncan was third and Reg Hayward, who captured the slow heat, took fourth place, despite a punctured radiator.

Next Speedway, date, featuring stocks and super-stocks, is Saturday.

Results:

SUPER-STOCKS

MAIN (35 laps): 1, Jim Caudwell; 2, Larry Pollard; 3, Greg Court; 4, Terry Forsyth.

HEAT RACE: 1, Ron Fleef; 2, Court; 3, Tony Oxley; 4, Siegie Sawatski.

TROPHY DASH: 1, Orton Ker; 2, Pollard; 3, Caudwell; 4, Garry Bemister.

STOCK-CARS

MAIN (25 laps): 1, Gordon Stone, 2, Al Miller; 3, Ken Alexander, Duncan, 4, Reg Hayward.

SLOW HEAT: 1, Hayward; 2, John Craig; 3, Mike Nyeste; 4, Lynn Reimer

FAST HEAT: 1, Stone; 2, Alexander, 3, Miller; 4, Pete Yarmoluk.

TROPHY DASH: 1, Miller; 2, Stone, 3, Alexander; 4, Yarmoluk.

NEW AND USED BICYCLES
• RALEIGH • NORCO
• REPAIRS • TRADE-INS
Dealer for
Bauer Skates and Footwear
BRENTWOOD BAY
SPORTIN GOODS
7105A WEST SAANICH
BRENTWOOD BAY
3-20 652-5614

White-water champs named

Eric Munshaw of North Vancouver lost the race Sunday on the Cowichan River but won the B.C. slalom white water championship for one-person kayaks anyway.

Munshaw's time of 116.7 seconds, plus 10 seconds in penalties, was second to Dave Halperin of Seattle, who completed the course in 120.8 seconds but with no penalties. As an American, Halperin was ineligible for the provincial title.

Phil Montgomery of Victoria placed third.

Meanwhile, Gord Price was the top Island contender in Saturday's downriver races. Price, from Victoria, placed second to Vancouver's Iain Fisher in the slalom-boat segment of the race, compiling a time of 17:56.0 minutes, just four seconds behind the winner.

Stan Woods of Squamish captured the downriver-boat segment with a time of 15:46.9. Munshaw was second in 16:00.9.

Results:

Slalom (K1) — Dave Halperin (Seattle); Eric Munshaw (NVan); Phil Montgomery (Victoria); Stan Woods (Squamish).

Slalom (K1 junior) — Paul Woods (Squamish), Doug O'Brien (Victori); Tim O'Brien (Victoria).

Slalom (K1 women) — Annie Bolding (Strathcona Lodge).

Slalom (C1-closed canoe) — Brian Allen (Garibaldi); Mike Neckar (Graibaldi); Dave Coles (Vancouver).

Slalom (C2 two-man canoe) — Bill Ramey and Joe Metusca (Vancouver).

Downriver (downriver boats) — Stan Woods (Squamish) 15:46.9; Munsahw 16:00.7; Neil Mackenzie (Vancouver) 16:05.10.

Downriver (slalom boats) — Iain Fisher (Vancouver) 17:52.4; Gord Price (Victoria) 17:56.0; Terrence Hanlon (West Van) 18:03.

Advertising brings product information to you

4-17 AAMCO TRANSMISSIONS
NOW at 525 GORGE RD. E.

8 3/4% PRIME55
• 2 Year Savings Certificates
• Withdrawable
WESTCOAST SAVINGS CREDIT UNION

DELICIOUS P.E.I. LOBSTERS

LIVE OR FRESH COOKED
(50 lb. Minimum Order)
$3.19 lb.
Prepaid F.O.B. Airport
$159.50 For Min. Order of 50 Pounds.
• ALSO SCALLOPS, OYSTERS AND OTHER SEAFOODS ON REQUEST.
POLAR QUICK FREEZING CO. LTD.
35 NOONAN ST., SUMMERSIDE, P.E.I.
902-436-2912

The Corporation of The District of Saanich

Notice of Local Improvement Initiation

"Storm Drain — Milgrove and Earl Grey Streets"

TAKE NOTICE THAT:

1) The Council of the Corporation of the District of Saanich intends to construct a storm drain system consisting of approximately 100 feet of 10" asbestos-cement line, 445 feet of 8" asbestos-cement line and 30 feet of 6" asbestos-cement line, along with necessary house connection lines, catchbasins, cleanouts, and other appurtenances to be installed.

2) The work will be performed on Milgrove Street from the southerly boundary of 3114 and 3115 Milgrove Street to the northerly boundary of 3178 and 3177 Milgrove Street and on Early Grey Street from the southerly boundary of 3108 Earl Grey Street to the northerly boundary of 3178 Earl Grey Street.

3) The estimated cost of the work is Thirty-two Thousand Seven Hundred and 00/100 Dollars ($32,700.00).

4) The annnual charge is $3.82 per metre.

5) The annual charges will be imposed for twenty (20) years.

6) The work will be undertaken as a local improvement unless, within one month after the publication of the notice, a majority of the owners (representing at least one-half of the value of the parcels which are liable to be specially charged) petition the Council not to proceed with it.

DATED at Victoria, B.C. this 2nd day of May, 1978.

"R. M. SHARP"
Municipal Clerk of The Corporation of the District of Saanich

Something for Her
Something for You
From Elizabeth Arden and Eaton's

There are some cool, clear days in Victoria that reward you with a spring-like freshness carried on the breeze. The magic of that scent is captured in the clear, floral fragrance of "Cabriole" by Elizabeth Arden.

Special offer: 15 ml "Cabriole" for only 3.75 with any other Elizabeth Arden purchase from Eaton's. May 2 to 13. In time for Mother's Day.

Our Elizabeth Arden cosmeticians Leslee Fiedorowicz and Fern Feniwck will be happy to introduce you to this lovely floral fragrance.
Cosmetics, Dept. 216, Main Floor
Available at or through Eaton's Duncan

EATON'S

You wonderful lady. Look sensational in Revlon, from Eaton's

The best part first: Eaton's will give you a complimentary 2.5 oz. Jontue Cologne with every 7.00 or more purchase of Revlon products from Eaton's.

Revlon has co-ordinated cosmetics for each beautiful mood, whether it be sporty, sensual, or successful. Feeling Beacon Hill outdoorsey? Misty mocha nail enamel, clear lip gloss and a tawny peach blush-on. Off to work? Gently brown Cream-On shadow, lipstick and nail enamel in foxy brown. A shiny blush for extra glow. Or simply feeling sensational? Be daring in Ice Blue Slate or Pearliest Pink shadow with lips and nails in Daring Young Red.
Super lustrous lipstick 2.95, Creme nail enamel 2.40, Mascara 4.25, Blush-On 4.95, Creme-On Shadow, 3.95.

Come in and meet our cosmeticians, Marg Briggs and Joan Wilson. They'll introduce you to a "Super Look for You." Offer ends May 13.
Cosmetics, Dept. 216, Main Floor

EATON'S
5-1x

Morgan victim of upset in Island Open tourney

It's Cec Ferguson against the rest in this year's edition of the Vancouver Island Open golf tournament.

Ferguson, the only professional left in the field after Sunday's round of 16 at Gorge Vale, advanced with a 3 and 1 win over Stu Holroyd of the host course.

Pro John Morgan, who had shared medal honors with Ferguson, was eliminated one up by Alex Forward of Cowichan, who fashioned the biggest upset to date in the 1978 tournament.

Also moving on with Ferguson, the 1975 Island Open champ, were former-winner Grant Milliken (1976) of Gorge Vale, Sandy Harper of Nanaimo, Phil Scott of Glen Meadows, Bill Schvetz of Uplands and two Royal Colwood members, Dr. Dave Mick and Ron Howard, Jr.

Advancing to the eights of the handicap division for the CFAX Trophy were Wayne Douglas, Keith Swetnam, Glen Barlow, Jim Taylor, John Hough, Al Senior, Don Hilchey and Dave Anderson.

The quarter-final and semi-final rounds will be played Sunday at Cedar Hill and the championship is set for Uplands on May 14.

Ferguson turned in the best performance, medal-wise, of the day. The husky pro was approximately four under par when his match ended on the 17th. He reached all par-five holes in two and scored only one bogey, on the third hole.

The 33-year-old Forward was approximately even par to outduel the long-hitting Morgan, who like Ferguson plays out of Uplands.

Forward went one up after eight and never looked back. He led by three after 12 but considered a difficult 12-foot putt for par on the 10th as the turning point in the match.

One championship match went extra holes. Uplands greenskeeper Schvetz survived some late putting woes to edge Marty Holman of Cowichan on the 20th.

Results:

CHAMPIONSHIP

Cec Ferguson (U) def. Stu Holroyd (GV) 3 and 1.

Sandy Harper (Nan) def. Rick Kent (GM) 5 and 4.

Phil Scott (GM) def. Mike Gray (U) two up.

Grant Milliken (GV) def. Rick Gibson (CH) two up.

Alex Forward (Cow) def. John Morgan (U) one up.

Ron Howard Jr. (RC) def. Brian Gandy (RC) one up.

Dave Mick (RC) def. Paul Harris (V) 6 and 4.

Bill Shvetz (U) def. Marty Holman (GS) on 20th.

HANDICAP DIVISION

Wayne Douglas (RC) def. Dick Flanagan (V) on 20th.

Keith Swetnam (GM) def. Larry Moore (Nan) 2 and 1.

Jim Taylor (U) def. Jim Barlow (RC) 4 and 2.

Glen Barlow (RC) def. Ron Marshall (Nan) by default.

John Hough (V) def. Lee Haskell (U) on 21st.

Al Senior (U) def. Bill Germaine (GV) 3 and 1.

Dave Anderson (V) def. Rick Truman (U) 3 and 2.

Don Hilchey (GV) def. George Murphy (GV) two up.

Two double winners in net event

NANAIMO — Russ Hartley swept two men's titles over the weekend in the First Chance Open tennis tournament.

Hartley handled Marty Taylor 6-3, 6-0 in the singles final, then teamed with Taylor to defeat Joe Lachmund and Timo Markannen 6-2, 6-1 in the doubles' final.

Andrea Wiles also won twice, defeating Sandra Moss 6-1, 6-4 and pairing with Moss to clip Betty-Jean Hutton and Vivien Lemke 6-0, 6-2.

Bob and Betty-Jean Hutton triumphed over Fred and Louise Sager 6-3, 6-4.

League offering tenpin classes

Seniors (55-years plus) wishing to enroll in "learn-to-bowl" classes this summer are asked to contact Peggy Parsons of the Victoria Senior Mixed Tenpin League at 592-2017.

Classes are for novices only but anyone interested in joining the 15-team tenpin league for next season is also urged to call.

Regatta hosts top winners

BRENTWOOD — The host club captured the Brentwood Regatta Sunday, capturing nine firsts, 11 seconds and two thirds in 24 rowing events.

University of B.C. won the highlight event, featuring open-eights over 2,000 metres, in 6 minutes, 20 seconds. Brentwood was second in 6:10.

Twenty-four clubs competed.

COLD SORES?
Anbesol. Cools, soothes, helps prevent infection and promotes rapid healing.

Victoria's Largest Selection of 3-5-10 Speeds & Children's Bikes
Trades Welcome
Open Fridays 'til 9 p.m.
4-10
RUSS HAY BICYCLE SHOP
2542 Government St.
384-4722

REPLACEMENT WINDOWS
CONVERT SINGLE TO THERMO
GLASS-PATTERN/PLATE
MIRRORS/ STORMS
SCREENS
INSIDE AND OUTSIDE STORMS
STORM DOORS
GLASS REPLACEMENTS
HUMPHREY ALUMINUM PRODUCTS
435 HILLSIDE
382-8922
B.C. Hydro Financing Available

EATON'S

A specially feminine way to say, "I love you" on Mother's Day, at very special prices for you

BUYLINE 388-4373

Dior-Dior" Now at Eaton's the exciting new fragrance from Christian Dior.
"Dior-Dior" Confidence. In fact, Christian Dior is so confident they put their name on it twice. And you can be confident wearing it too . . . "Dior-Dior" . . . something new and exciting for you.
Parfum purser spray .25 oz. 14.00
Falcon purser .25 oz. 17.50
Atomiseur 12 gram 20.00 25 gram 34.00
Eau de Toilette 54 ml 12.00 108 ml 19.00
Eau de Toilette Spray 120 gram 20.00
With any 14.00 or more purchase of Dior-Dior you will receive a bonus Dior-Dior Eau de Toilette of ¼ oz. Come in and discuss this delightful new fragrance with Sylvia Wilde at our Fragrance Bar.

Cosmetics, Dept. 216, Main Floor

"Conrad" boucle robe in delicate styling

24.99

Reg. 32.00. Give her a zip-front triacetate/nylon boucle robe. Feminine robe has empire waist and contrast piping trim. White and pastels. S.M.L.

"Van Raalte" islander gown. A tropical treat.

9.99

Reg. 14.00. Mu mu styling for a free and easy feeling. Nylon Antron III gown has scoop neck and cap sleeve. Assorted pastels. S.M.L.

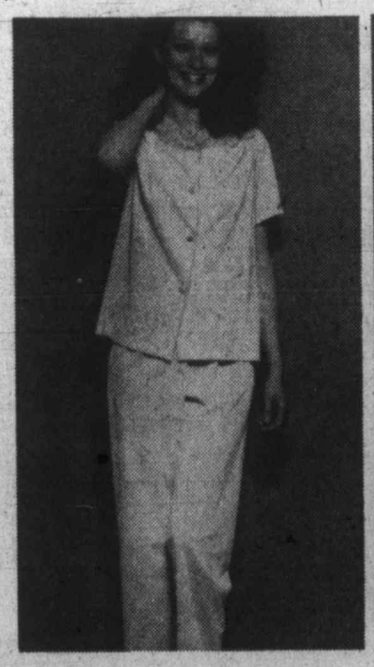

"Van Raalte" pyjamas sale priced for her

10.99

Reg. 15.00. Soft and non-cling nylon Antron III pyjamas have button front, lace applique at neck and on mandarin collar. Pink, blue and foam. 34-40.

Frenchmaid camisole — oh so feminine

4.79

Reg. 6.00. Styled with stretch lace straps and lace applique at top of bust. White and nude. 32-36. Matching dance pant, reg. 6.00. Now 4.79. Appliqued lace at leg openings. White and nude. S.M.L.

Lingerie, Dept. 209, Floor of Fashion

Available at or through Eaton's Duncan

EATON'S

BUYLINE 388-4373. Store Hours; Monday, Tuesday, Saturday 9:30 a.m. to 5:30 p.m. Wednesday, Thursday, Friday 9:30 a.m. to 9:00 p.m.

Carter pledge delights Begin

WASHINGTON (AP) — President Carter pledged eternal American support for Israel Monday in what Israeli Prime Minister Menachem Begin called "one of the greatest moral statements ever."

Carter and Begin, ignoring their continuing differences over Middle East peace policy, celebrated the 30th anniversary of Israel's founding at a reception on the south lawn of the White House.

Carter said he would appoint a commission to report to him on establishing an American memorial to the Jewish victims of the holocaust of the Second World War.

"The past brutality against the Jewish people throughout the world and the ultimate tragedy of the holocaust are events the Jews will always remember, but they are also lessons which this country and all the civilized world should never forget," Carter said.

During the reception, several hundred invited American Jews sang traditional Hebrew songs and applauded.

Carter said the disagreements he has had with Begin will not change the fundamental American support for Israel. "We may from time to time have our transient differences with the leaders of Israel," he said. "But we will never waver from our deep friendship and partnership with Israel and our total, absolute commitment to Israel's security."

In his response, Begin told the Jews in the audience that, after his half-hour private talk with Carter, "May I tell you, bringing you good tidings, with all my heart: Thank God, these discussions and talks are characterized with friendship and understanding. There is a feeling that America and Israel are inseparable friends and allies."

White House press secretary Jody Powell said afterwards that Carter and Begin didn't have time to go into substantive detail about the differences that exist between them.

Asked if the warmth of their rhetoric indicated any substantive changes, Powell said no. "Those differences which exist were not allowed to intrude" on a celebratory occasion, he said.

Begin, after having lunch with U.S. State Secretary Cyrus Vance, said that the two governments had agreed to disagree over the Carter administration's proposal to sell fighter planes to Saudi Arabia and Egypt as well as to Israel.

Council hears plea by resident

Cadboro Bay needs apartments

A strong plea for apartment development to be permitted on Minnie Mountain in the Cadboro Bay area was made to Saanich council Monday night by a provincial government employee.

Norman Worsley, of 4067 Haro, who is in charge of industrial location in the economic development ministry, was appearing before council in a "meet the public" session after the regular meeting, which was held in Mt. Douglas senior high auditorium.

Worsley said although some residents were circulating a petition in opposition to Broadmead Farms Ltd.'s proposal to have a mix of single-family and multiple dwellings in the Minnie Mountain area, others favored the idea.

"Those of us whose children are grown up and find we're getting too old for gardening want to be able to remain in the area," he said.

Worsley added a number of former residents of Cadboro Bay would gladly come back if apartments were available.

Mayor Mel Couvelier said the Minnie Mountain case was being considered by the advisory planning commission and he expected it would go before council for a decision "within a month."

CHICKEN ON THE RUN
Uncle Fred's
DELIVERS
CATERS
385-3468

Cherry Point

Bomb plot foiled

BELLINGHAM, Wash. (AP) — A night-seeing scope was credited with foiling a $250,000 extortion bomb attempt at the ARCO oil refinery at Cherry Point during the weekend, police said Monday.

Whatcom County Sheriff Bernie Reynolds said the scope enabled officers to get a partial licence number and a description of the suspected getaway car.

Marlin Elroy Yelton, 48, of Birch Bay, was arraigned Monday on a first-degree extortion charge. Bond was set at $10,000 and Yelton was ordered to undergo psychiatric examination.

A man called the ARCO refinery Friday and told plant manager Fielding Formway that the plant, just south of the Canadian-American boundary, was rigged with explosives and would be blown up unless $250,000 was left on a concrete slab west of the refinery Friday night.

Instead, a package was left at the drop site with a directional beacon inside. A car approached, the package was grabbed and the car sped off before watching police could halt it.

The driver discovered the ruse, Reynolds said, and dumped the directional beacon.

But officers watching the site with the night scopes got a description that led to Yelton's arrest, Reynolds said. A possible second subject was being sought.

Dogs from Fort Lewis and police were used to check the ARCO plant for explosives. None were found.

Mad soldier kills buddies

MANILA (AP) — A sergeant in the Philippine Constabulary went berserk in his barracks in Cebu shot and killed three sleeping troopers, wounded eight others and exploded a hand grenade, a spokesman for the national police said.

cotton

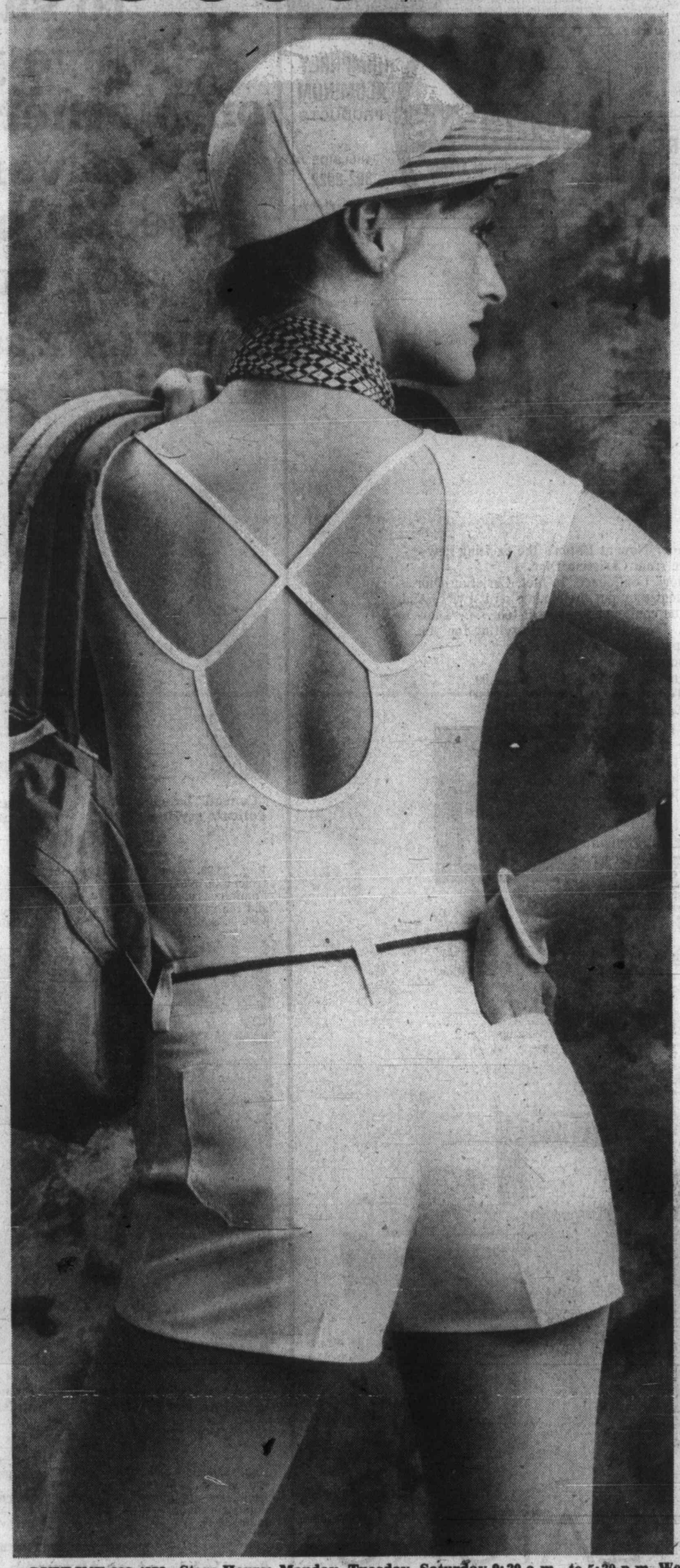

So natural, so cool . . . so cotton at Eaton's
Sporty cotton t-shirts from
Brittons of Paris

Cotton is at its smartest in this scoop neck, cap sleeve t-shirt from Brittons of Paris, T-shirt back takes a dip with two thin straps forming an "X" In red, navy, black, yellow, wheat and white. S.M.L. 9.00

Tootique turns cotton into
zip front duck shorts

A Summer cotton look for '78 is Tootique's duck short with zip front belt loops and two back pockets. The cut is short, short and the styling is somewhere between sport and casual classic. In white and beige. Sizes 7-13. 13.00

Number 1 Shop, Dept. 442, Floor of Fashion

BUYLINE 388-4373.

Available at or through Eaton's Duncan

COMFORTABLE · CAREFREE
COTTON

"Cotton" Fashion Presentations

Wednesday, May 3:
"Cotton is Number 1",
Floor of Fashion, 12:15 p.m. and 1:15 p.m.

Friday, May 5:
"Cotton Pickin's from the Peppertree,"
Floor of Fashion, 12:15 p.m. and 1:15 p.m.

Saturday, May 6:
"Cotton on the Go,"
Floor of Fashion, 1:00 p.m. and 3:00 p.m.

EATON'S

BUYLINE 388-4373. Store Hours: Monday, Tuesday, Saturday 9:30 a.m. to 5:30 p.m. Wednesday, Thursday, Friday 9:30 a.m. to 9:00 p.m.

de Vicenzo refused spot in tournament

AUSTIN, Tex. (AP) — Argentina's Roberto de Vicenzo, one of the world's standout golfers, applied to play in this week's Byron Nelson Classic at Dallas, and was refused.

The decision by the PGA tour intensified the bitter feeling between past greats and the office of commissioner Deane Beman, which has recently given greater priority to younger players.

"I won the Dallas tournament in 1966," the 55-year-old South American said. "When I came here to play in the Legends tournament, I thought sure I would be able to play at Dallas.

"I called Jack Tuthill (tour director). He told me the field was full. When I tried to get a sponsor's exemption, I received the same answer, so I fly back to Buenos Aires."

Members of golf's Old Guard, who completed the inaugural Legends of Golf championship here Sunday with Sam Snead and Gardner Dickinson winning the $100,000 first prize, were upset over the occurence.

"It is a terrible thing," commented Dickinson, 51, a longtime tour regular. "It is all a part of Beman's move to put the older players in moth balls.

"Until now, it has always been traditional that a player winning a tour tournament has a lifetime exemption to that event. The new rules which Beman and three players on the policy board have pushed through erase all these privileges.

"It would be no imposition on the younger players if Roberto were given an exemption. He could just be tacked onto the bottom of the field."

Atlanta tourney sponsors refuse request by Player

NEW ORLEANS (AP) — Gary Player was mildly annoyed. Perhaps more than mildly miffed. It wasn't about his failure Sunday to score a fourth consecutive victory in the New Orleans Open golf tournament.

"You can't go on winning forever," the South African said after falling short in his effort to become only the third man in history, and the first in 26 years, to win four in a row.

Player won $6,925 for his tie for fifth place at 277.

Lon Hinkle won the $40,000 first prize with a 271, one stroke better than Gibby Gilbert and Fuzzy Zoeller and three better than fourth-place Grier Jones.

The thing that has Player confused and upset is the word he said he received from the sponsors of the Atlanta tournament.

"The Atlanta sponsors told me last week they would not release me from their tournament," Player said.

And that action would prohibit him from playing in the British Professional Golfers' Association tournament.

PGA tour rules require all members—and Player is a member—to acquire a written release from both tour commissioner Deane Beman and the sponsors of the American tournament before they are eligible to compete in a conflicting foreign event. They don't have to play in the American tournament. But if they don't play in the American event and don't have the release, they can't play anywhere else.

"I already have the release from Beman," said Player. "But I've been told the Atlanta sponsors won't release me, so I can't play in Britain.

"I really don't think it's right.

"I'm playing in 10 consecutive American tournaments. How many American players play that many in a row?

"I know every city thinks its tournament is the only one, the most important one. If I were having a tournament in my town, I'd think the same thing.

"But a player simply can't play them all.

"It would be very unfortunate, rather embarrassing for me, really, not to be able to play in the British PGA.

"Right now, I really don't know what I'll do."

The Atlanta event—and the British PGA—follow the Memorial.

In Atlanta, John Shea, president of the Atlanta Classic Foundation, said he met with Player in New Orleans and told him he thought it was in the best interest of the sponsor and golf fans to deny Player's request.

"Gary and I had a pleasant meeting in New Orleans and he understands our objections and our situation. We understand and respect his. Gary feels his first loyalty is to his sponsor, which is putting on the tournament. He will honor our decision."

L. Hinkle	$40,000	74-67-64-66—271
F Zoeller	$18,500	70-65-70-67—272
G Gilbert	$18,500	70-68-67-67—272
G Jones	$9,400	69-69-69-67—274
G Player	$6,925	69-67-69—72—277
D.A. Weibrins	$6,925	69-64-73-71—277
B Murphy	$6,925	71-68-71-67—277
C Peete	$6,925	71-69-69-68—277
F Marti	$4,600	71-67-69-71—278
M Sullivan	$4,600	69-71-68-70—278
G Koch	$4,600	72-68-67-71—278
L. Graham	$4,600	69-70-70-69—278
J Renner	$4,600	71-67-70-70—278
J Newton	$3,400	74-69-66-70—279
R Floyd	$3,400	67-71-72-69—279
D Podley	$3,400	68-75-69-67—279
J Colbert	$2,500	70-68-72-70—280
L Hikles	$2,500	70-69-70-71—280
P Moore	$2,500	72-69-70-69—280
M Hill	$2,500	72-68-71-69—280
G Burns	$2,500	68-71-72-69—280
G Littler	$2,500	71-69-73-67—280

ALF BECKER'S CHAIN SAWS
2981 Tillicum Rd.
384-6414

9% PRIME55
• 3 Year Savings Certificates
• Withdrawable
WESTCOAST SAVINGS CREDIT UNION

THE CORPORATION OF THE DISTRICT OF SAANICH
PUBLIC NOTICE

RE BY-LAW No. 4081 being the "Sewer Enterprise Boundary Extension By-law, 1978."

TAKE NOTICE that the Council of The Corporation of the District of Saanich proposes to adopt the above-mentioned By-law, which will extend the boundaries of the existing Sewer Enterprise area in the Municipality to include the additional areas listed below, which, in the opinion of the Council will be served with sewerage facilities within five (5) years of the 1st day of January, 1978.

1555 Brodick Crescent	4105 Interurban Road
	4145 Interurban Road
1171 Cherry Road	4147 Interurban Road
1175 Cherry Road	4149 Interurban Road
1181 Cherry Road	
1251 Cherry Road	4151 Lucas Avenue
	Part Parcel E of Part Section 65
1308 Dunsterville Avenue	(immediately to the east and north
1309 Dunsterville Avenue	of 4151 Lucas Avenue)
1312 Dunsterville Avenue	
1316 Dunsterville Avenue	1565 Mount Douglas X Road
1317 Dunsterville Avenue	
1324 Dunsterville Avenue	4109 North Road
1326 Dunsterville Avenue	4156 North Road
1327 Dunsterville Avenue	4161 North Road
	4163 North Road
4031 Hollydene Place	
4033 Hollydene Place	1160 Roy Road
	1161 Roy Road
4337 Vanguard Place	1165 Roy Road

Parcel B, Sections 65 and 66, Victoria District and of Section 11, Lake District except above part included within the boundaries of Plans 5542, 18187, 13360 and 17084 (immediately to the east of 4241 Quadra Street.)

A copy of the said proposed By-law may be inspected at the office of the Municipal Clerk at 770 Vernon Avenue, Victoria, B.C.

Objections to the proposed By-law may be submitted in writing to the said offices for a period of 10 days from the publication of this Notice.

Dated at Victoria, British Columbia this 2nd day of May, 1978.

"R. M. Sharp"
Municipal Clerk

Hector sparks Whitecap win

Striker Kevin Hector scored two goals in the first half of the game to give Vancouver Whitecaps a 2-0 victory over California Surf in North American Soccer League action Sunday before 10,645 fans at Empire Stadium.

Hector scored the first goal unassisted after California defender Andy McBride attempted to clear the ball from in front of his net. The ball went 19 yards out, and Hector kicked it past goalkeeper Dave Jokerst into the top right corner of the net.

He scored again after left winger Alan Hinton kicked the ball in front the Surf net, and Hector headed it into the right side of the goal.

The win puts Vancouver in first place in the league's national conference western division with 34 points, five ahead of Portland Timbers.

Jokerst made six saves for the Surf, while Phil Parkes blocked five for Vancouver. The Whitecaps outshot the Anaheim team 17-11, and collected 19 of 39 fouls.

★ ★ ★

NATIONAL CONFERENCE

	W	L	F	A	BP	Pts
Eastern Division						
Cosmos	5	0	17	3	11	41
Washington	5	1	11	4	10	40
Rochester	1	3	4	8	4	10
Toronto	0	4	1	7	1	1
Central Division						
Dallas	4	1	12	6	11	35
Tulsa	3	3	9	6	9	27
Colorado	2	3	5	8	5	17
Minnesota	1	3	4	6	4	10
Western Division						
Vancouver	4	2	11	6	10	34
Portland	3	3	11	12	11	29
Seattle	3	3	8	7	8	26
Los Angeles	1	4	7	9	6	12

AMERICAN CONFERENCE

	W	L	F	A	BP	Pts
Eastern Division						
Tampa Bay	3	2	11	12	11	29
Fort Lauderdale	2	3	6	14	6	18
Philadelphia	2	2	5	7	5	17
New England	2	2	3	3	3	15
Central Division						
Detroit	4	1	9	4	9	33
Houston	3	3	8	8	8	26
Memphis	0	5	4	12	4	4
Chicago	0	6	2	11	2	2
Western Division						
San Diego	5	2	15	10	12	42
Oakland	4	1	7	4	7	31
California	4	2	6	7	6	30
San Jose	3	4	10	11	9	27

Six points awarded for victory; one bonus point awarded for each goal scored up to a maximum of three per team per game.

Sunday Results

Cosmos 5 Tampa Bay 2
Rochester 1 New England 0
Oakland 2 Los Angeles 1
San Jose 1 Seattle 0
Vancouver 2 California 0
Detroit 2 Toronto 0

Basketball all-stars surprised

BURNABY — It came a little late but Vancouver schools gained a modicum of revenge on Vancouver Island Saturday night.

Metro (Vancouver) all-stars pinned an 85-60 surprise defeat on the favored province all-stars, featuring six players from B.C. finalists Nanaimo and Oak Bay, in the annual Senior Hoop basketball classic.

Province coach John Levering, whose champion Nanaimo Islanders were 35-1 before sweeping the provincial tournament, suffered only his second setback of the season.

Metro shot for 18 unanswered points in the first half and grabbed a 42-23 edge at the break.

Princess Margaret's Dan Martin paced Metro with 15 points. Gord Nickel of MEI collected 14 points and Rod Craig of North Vancouver had 13. Ken Kirzinger of Oak Bay topped the provincial team with 12 points while provincial tournament MVP Gerald Kazanowski was held to eight points.

Something's Cooking at Eaton's

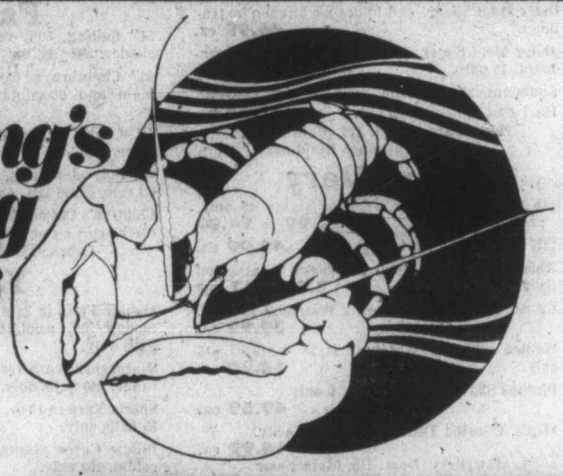

Good housekeeping begins at Eaton's with special savings on cleaning tools.

Demonstrations:

Olga Coleman will demonstrate Pento Nett non-stick cookware daily, Tuesday, May 2nd through Saturday, May 6th, 10:00 a.m. to 5:00 p.m.

Joy Lowe will demonstrate the cooking capacities of the Chinese Wok, Thurs., Fri., Sat., May 4, 5 and 6, 10:00 a.m. to 5:00 p.m.

Jean Martin demonstrates the Kenwood Chef, the kitchen machine from England, Thurs., Fri., Sat., May 4, 5 and 6, 10:00 a.m. to 5:00 p.m.

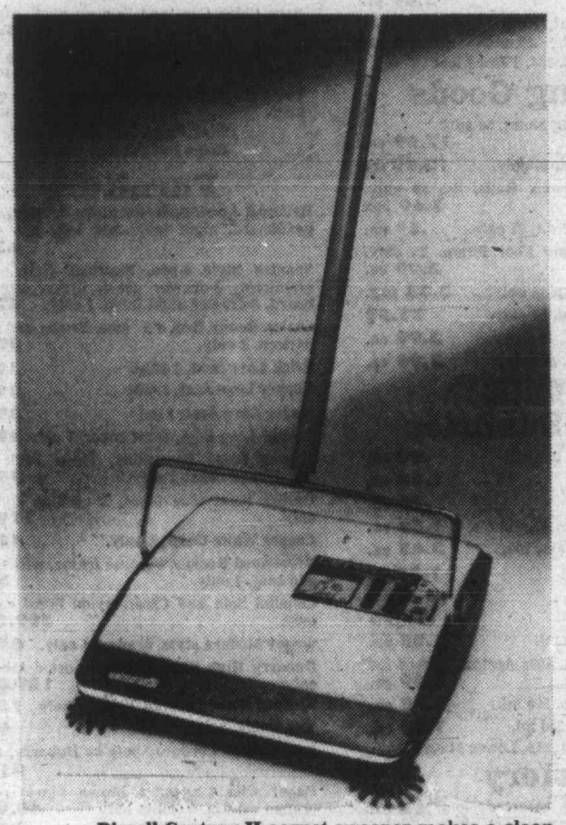

Bissell Century II carpet sweeper makes a clean sweep of every floor with its special rotary corner brushes that whisk dirt away from walls and furniture. Easy to empty dustpan. 5-position level and protective vinyl bumper. **27.99**

Small Appliances, Dept. 277, Main Floor, Home Furnishings Building

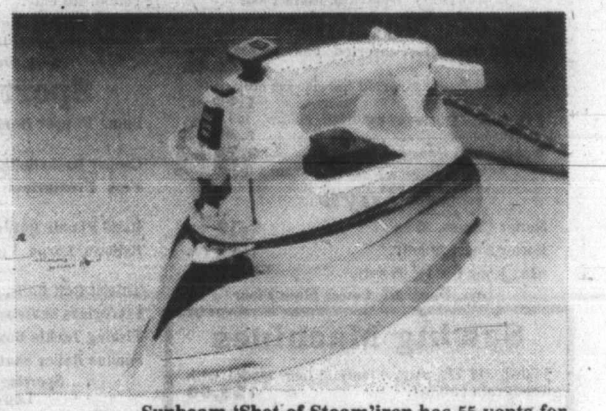

Sunbeam 'Shot-of-Steam' iron has 55 vents for all-over steam action. Sprays at any setting. The jet-force steam action prevents deposits from building up inside iron. "Red Ball" water level guage tells you when to add water. Safety rest. Fabric guide assures you what setting to use. Stainless steel tank. 8 ft. switch-over cord. **39.99**

Proctor Silex 'Lifelong' spray/steam/dry iron relieves the drudgery of the ironing basket blues. And the self-cleaning action makes sure no brown spots occur. 5 snap-in parts are replaceable, and cord reverses for left or right. **35.89**

O'Cedar scrub brush with safe sure grip. Plastic base, with union fibre bristles. **1.50**

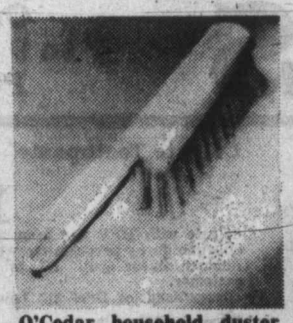

O'Cedar household duster. 12" long, polypropylene fibres, hook for hanging. **1.50**

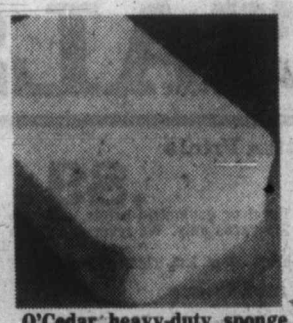

O'Cedar heavy-duty sponge stays soft, and is mildew resistant. Bevelled shaped. **.75**

Pantree, Dept. 254, Main Floor, Home Furnishings Building

O'Cedar easy grip dish brush has angles bristles to get at dirt. Plastic handle. **.89**

O'Cedar vegetable brush with bristles made of tampico fibre. Plastic handle. **.75**

O'Cedar maxi scrub brush is easy to work with because of its curved shape. **1.50**

O'Cedar dusting cloth is wax and silicone treated to lift and hold dust. 13½x15½". **.89**

O'Cedar rubber gloves are double suedette lined; have non-slip grip. Turn-up cuffs, medium 7½-8. **.99**

Tullen kitchen shears will cut kitchen wrap to metal cans without getting blunt. With plaque. **5.99**

EATON'S

BUYLINE 388-4373 Store Hours; Monday, Tuesday, Saturday 9:30 a.m. to 5:30 p.m.
Wednesday, Thursday, Friday 9:30 a.m. to 9:00 p.m.

All items on this page available at or through Eaton's Duncan

EATON'S Wednesday Only 9:30 a.m. to 9:00 p.m.

STORE-WIDE Clearance

PERSONAL SHOPPING ONLY • MOST QUANTITIES ARE LIMITED

Housewares

Butcher Block Tables of selected hardwood. 21x21x6" x 30" high. 4 only. **89.00**

Assorted Staffordshire or Kilncraft mugs, 102 only. **1.09 ea.**

'Grand Opener' reusable trash bag holder. 48 only. **1.99 ea.**

20-pce. Dinnerware Set. Beryl, Jasmine or Maize colors. 15 sets only. **19.99 set**

Thermos Bottle in 1 pt. size. Assorted colors. 36 only. **1.99 ea.**

Plastic Household Pails, assorted colors. 40 only. **.99 ea.**

Assorted Household Oddments, a good selection of odds and ends. 50 only. **2.49 to 49.99**

Mini Jars for Oster Blenders, 8 oz. size. 270 only. only. **.89 ea.**

Oster Super Pot, combination slow-cooker and deep frying pan, 4 qt. size. 34 only. **44.99 ea.**

Krupps Electric Coffee Grinder, made in Germany 20 only. **14.99 ea.**

Oster Meat Slicer, milti-purpose kitchen instrument. **44.99 ea.**

Oster Meat Slicer, multi-purpose kitchen insrument. 18 only. **54.99 ea.**

Sunbeam Steam Iron, self-cleaning 36-vent. Harvest Gold color. 20 only **27.88 ea.**

Housewares, Dept. 254, Main Floor, Home Furnishings Building

Jewellery

14K Gold Earrings in assorted styles. 48 only. **11.99 to 24.99**

14K Gold Stickpins, 6 only **49.99 ea.**

Rhinestone and Crystal Jewellery in assorted styles **2.00 to 17.50**

L.C.D. Men's and Women's Watches, 18 only. **39.99 ea.**

Women's Timex Watches, style #519101, 15 only. **14.99 ea.**

Phillips Shavers, Model 1131, 6 only. **49.59 ea.**

Men's Assorted Timex Watches, 30 only. **14.99 ea.**

Jewellery, Dept. 215, Main Floor

Notions

Plastic Hangers, assorted colors. 600 only. **6/1.48**

Cosmetic Bags, assorted florals. 100 only. **1.99 ea.**

Lamb Skin Dusters assorted colors. 100 only. **1.48 ea.**

Wooden Suit Hangers. 100 only. **2.29 ea.**

Notions, Dept. 222, Lower Main Floor

Toys

Kotter Games, 30 only. **1.39 ea.**

Kotter Dolls, 80 only. **1.39 ea.**

King Kong Game, 50 only. **1.39 ea.**

Toys, Dept. 277, Lower Main Floor

Sewing Machines

Viking 540 Zig Zag, 1 only. Floor model with woodgrain cabinet. **125.00**

Viking 539 Zig Zag. 1 only. Floor model with woodgrain cabinet. **125.00**

Viking Zig Zag. 1 only. Trade-in. 15 decorative stitches and cabinet. 1-year warranty on parts and labour. **110.00**

Imperial Zig Zag, 1 only. Trade-In with wooden cabinet and 1-year warranty on parts and labour. **125.00**

Singer Touch and Sew. 1 only. Trade-in. Wooden cabinet with 1-year warranty on parts and labour. **150.00**

Domestic Portable Zig Zag. 1 only. Trade-in. Decorative stitches. 1-year warranty on parts and labour. **50.00**

Singer Portable Zig Zag. 1 only. Trade-in. With blind hem. 1-year warranty on parts and labour. **60.00**

Viking 668 Zig Zag. 1 only. Floor Model. Automatic portable. **179.00**

Singer Touch and Sew Portable. 1 only. Trade-in. 1-year warranty on parts and labour. **200.00**

Singer Geni Portable. 1 only. Trade-in. 1-year warranty on parts and labour. **175.00**

Elna 65 SU 3 only. 2-year warranty on parts and labour. **779.00**

Elna 72 TSP 2 only. 2-year warranty on parts and labour. **699.00**

Instruction given on machines in department. Sewing Machines, Dept. 570, Third Floor

Girls' - Boys' Wear

Girls' Flannelette Quilt Housecoats, sizes 3-6x. 38 only. **9.99 ea.**

Boys' Simulated Leather Jackets — Sizes 8 to 14. 11 only **11.99 ea.**

Boys' Terry Cloth Bath Robe, 100% cotton in blue or brown. Sizes 3 to 6x. 24 only. **6.66 ea.**

Nylon Jacket with cotton lining. Sizes 7-14. 32 only. **9.99**

Girls'-Boys' Wear, Dept. 211, 232, Third Floor

Household Linens

Assorted Towels in fringed and plain ends. Assorted colors. 300 only. **1.17 to 7.97**

Bedskirts, in twin, double and queen sizes. Cream or white eyelet. 40 only. **20.98 to27.98**

Ricardo Tapestry Doilies, 7" round in red/green combination. 150 only. **1.48 ea.**

Geometric and Floral Comforters in single and double sizes. 40 only. **14.98 to 18.98**

Household Linens, Dept. 236, Third Floor

Fabrics

54" Suiting, 50% cotton/50% polyester. Plain shades. 300 yds. only. **2.97 yd.**

45" Chambrays, 65% polyester/35% cotton in plain and coordinate stripes. 250 yds. only. **1.37 yd.**

45" Challis Supreme, 100% rayon in attractive prints. 150 yds. only. **2.97 yd.**

60" Polyester Knits, in 100% polyester in assorted colors, 200 yds. only **1.99 yd.**

Children's Cut-out Dresses, 50% Kodel/50% polyester sizes 2-4 or 4-6. 150 units only. **2.49 ea.**

Fabrics, Dept. 233, Third Floor

Yarns

Mohair Floss in 25 g ball. Assorted colors. 75% mohair/10% wool/10% acrylic/5% nylon. 400 balls only. **1.19 ea.**

'Naturgarn' yard 100% pure wool, limited color range. 300 balls only. **1.75 ea.**

Sports Yarn in 10 oz. balls. Limited color range. 65 balls only. **3.59 ea.**

Pillow Cases stamped for embroidery, 100% cotton. 100 only. **2.89 pr.**

Pillow Kits by Bernat. 100% acrylic yarn and stamped canvas. 15x15". 50 only. **9.99 ea.**

Yarns, Dept. 224, Third Floor

Sporting Goods

Puma Flipper Running Shoes, 50 only **17.99 ea.**

Cooper Basketball Set, 25 only. **12.99 set**

Fess Pressurless Tennis Balls, 4s. 50 only. **3.69 box**

Rand Plastic Bottle, 1 q.t. 25 only. **.59 ea.**

Bellows Large Volume Foot Pump, 25 only. **3.99 ea.**

Titleist Golf Balls, 60 pkg. only. **3.33 pkg.**

Fibreglass Skateboard, 40 only. **21.59**

Fishing Tackle Boxes, 40 only. **3.99 ea.**

Sunline Roller Skates, 50 only. **7.99 ea.**

Sporting Goods, Dept. 261, Lower Main Floor

Drugs/Sundries

Listerine Mouthwash, 250 ml. **.99 ea.**

Gillette Foamy, 11 oz. **1.09 ea.**

Lemon Time Drink, 6s. **.79 ea.**

Wilkinson II Cartridge, 9s. **1.59 ea.**

Mazon Medicated Cream, 100g. **3.45 ea.**

Nixoderm Cream, 25 g. **1.59 ea.**

Soft Puffs, 100s **.95 ea.**

Heat Lamp Kit **18.95**

Suave Hair Spray, 350 ml. **.85 ea.**

Wampole C2A Tablets, 100s Acetaminophen for pain. **1.29 ea.**

Aqua Marine Shampoo, 500 ml. **1.59 ea.**

Benylin Cough Syrup, 250 ml. **1.99 ea.**

Drugs/Sundries, Dept. 212, Lower Main Floor

Hosiery

Assorted Kayser Socks, assorted colors. **.85 ea.**

Hosiery, Dept. 201, Main Floor

Accessories

Assorted scarves in assorted colors **2.99 to 10.99**

Vinyl Gloves in assorted colors. 2 sizes only **2.99 ea.**

Leather Key Cases, 100 only **2.99 ea.**

Accessories, Dept. 202/217, Main Floor

Foundations

Bras by Warner, white or beige. 34-36A, 32-36B. **2.99 ea.**

Foundations, Dept. 609, Floor of Fashion

Lingerie

Short gown of cool seersucker. S.M.L. 40 only. **8.99 ea.**

100% Polyester Short Robe, in assorted prints, S.M.L. 18 only. **15.99 ea.**

100% Polyester Long Robe in assorted prints. 30 only. **19.99 ea.**

Lingerie, Dept. 209, Floor of Fashion

Ports Shop

Blouses by Ports International. Broken sizes in assorted colors. 60 only. **15.00 to 30.00**

Ports Shop, Dept. 546, Floor of Fashion

Signature Shop

Assorted Suits, Dresses and Sportswear. Assorted sizes, colors and styles. 78 pieces only **10.00 to 200.00**

Signature Shop, Dept. 441, Floor of Fashion

Women's Dresses

Manufacturer's Clearance of assorted short dresses. Sizes 8-18. **12.99 to 14.99**

Assorted Long Dresses in broken sizes. Prints and plains. **19.99 to 49.99**

Women's Dresses, Dept. 341/541, Floor of Fashion

Children's Shoes

Boys' Assorted Shoes and Boots, broken larger sizes. 37 pair only. **12.95 to 16.15**

Children's Bionic Runners, 6½-3 **5.95 to 7.65**

Girl's Wooden Exercise Sandals, 20 pair only. **6.80 ea.**

Children's Shoes, Dept. 239, Floor of Fashion

China

Bone China Cups and Saucers by Paragon. 108 only. **3.99 ea.**

Assorted Glass Pieces including ashtrays, bowls and plates. **1.97 to 6.99**

Poole Pottery assorted fancies. Some one of a kind. **2.25 to 9.97**

China, Dept. 252, Main Floor, Home Furnishings Building

Furniture

Deilcraft 4-pce. Bedroom Suite, dresser/mirror, headboard, night table and high-boy. 4 only. **639.95**

Spanish Style 4-pce. Bedroom Suite. Dresser/mirror, 5-drawer chest, queen size headboard, 2-drawer night table. 1 only. **679.95**

Sealey Ready Bed, 4'6" size. Brown and orange pattern. 2 only. **309.00**

Brick Love Seat, 3 only. **399.95**

Copper Love Seat, 1 only **399.95**

Singer Love Seat, 1 only. **399.95**

Cooper Love Seat, coral cover, 1 only. **499.00**

Cooper Sofa, 3 cushion, loose back style. Coral/sand color. 1 only. **995.00**

Cooper Sofa, blue tones, 3 cushion styling. 1 only. **1195.00**

Cooper White Chair, 1 only. **495.00**

Brentwood Rocker, chrome frame, wicker back and seat. 1 only. **89.95**

Colonial Sofa and Chair, nylon floral cover. 2 only. **599.00 ea.**

Singer Modern style, orange. 1 only. **650.00**

Dubarry High Back Chair, assorted fabrics, 4 only. **129.00 ea.**

Natural Wood Cocktail Table, 1 only **159.95**

End Table, 1 only **99.95**

2 Seat Beige Corduroy Sofa by Dubarry, 1 only. **219.95**

Paper Clip Chairs, 2 brown vinyl styles, 1 orange canvas, 3 chairs only **49.95 ea.**

Navy Corduroy and Pine chair and Ottoman, 1 only **209.95**

Furniture, Dept. 270, Second Floor, Home Furnishings Building

Business Machines

Little Professor Calculator, 20 only. **19.95 ea.**

Business Machines, Dept. 306, Lower Main Floor

Women's Coats

Group of Spring Rainwear. Broken sizes and assorted colors. 100 only. **37.50 to 138.75**

Women's Coats, Dept. 444, Floor of Fashion

Hardware/Paints

Single Shelf Bamboo Finish End Table, 6 only. **22.99 ea.**

Bamboo Finish Planter Stand, 7 only. **35.99 ea.**

Black & Decker ⅜" Utility Drill, #5726, 3 only. **15.99 ea.**

Black & Decker ⅜" Variable Speed Drill, #7140, 3 only. **25.50 ea.**

Black & Decker ⅜" 2-speed Drill, #5731, 6 only. **19.99 ea.**

Black & Decker ½ Sheet Sander, #7480, 10 only. **21.50**

Black & Decker Sander Kit, #7431, 6 only. **21.50**

10'x12' Poly Sheet **1.59 ea.**

Mis-Matched Colors, quarts **1.49 ea.**

Glidden Redwood or Walnut Interior/Exterior Stain, 160 oz. **6.49 ea.**

Mis-Match Colors, gallons **2.99 ea.**

Poly Strippa **2.49 ea.**

Allanson 6-amp Battery Charger, 28 only. **24.99 ea**

Hardware, Paints, Dept. 253/274, Lower Main Floor

Floor Coverings

Symetrical Design Petra Rugs, 5'6" x 8' 100% wool in assorted colors. **119.00**

Eskilan Wild Life Rugs, 2'6" x 4'6" and 5' x 7' sizes. 100% acrylic fibres. **16.00 to 41.00**

Petra Rug, made in England. 4'6" x 6'6" size. 100% wool. **79.95 ea.**

Floor Coverings, Dept. 272, Main Floor, Home Furnishings Building

Radio/TV

Panasonic 20" Color TV, Model #900C **526.00**

Viking Component Sound System, Model 3000 **279.00**

Viking 20" Color TV, Model #4886-20C. **566.00**

Viking 14" Deluxe Color TV, Model #5882-14C **376.00**

Electrohome Console Stereo, Seville **388.00**

Radio/TV, Dept. 260/460, Main Floor, Home Furnishings Building

Major Appliances

G.E. Convertible Dishwasher, Model #SSC59, 2 only. **368.00**

Speed Queen Automatic Washer, Model #AD9011, 1 only. **559.00**

Speed Queen Dryer, Model #BE2021, 1 only. **399.00**

Viking Refrigerator, Model #R616FG, 1 only. **499.00**

G.E. Refrigerator, Model #L17MR6 1 only **579.99**

Major Appliances, Dept. 259, Main Floor, Home Furnishings Building

Look for other non-advertised items

Gift Shop

Assorted Pewter Pieces **8.35 to 45.00**

Gift Shop, Dept. 218, Main Floor, Home Furnishings Building

Draperies

Assorted Toss Cushions, assorted fabrics and sizes. 120 only. **4.97 ea.**

Assorted Sheer Panels and Cafe Sets, 30 only. **2.99 ea.**

Floral Pattern Comforter Ensemble. Comforter, dust ruffle, shams. 24 only Twin **79.99**, Double **99.99**, Queen **116.99**

Upholstery Yardage, 54" wide. 100 yards only. **4.99 yd.**

Draperies, Dept., 267 Second Floor Home Furnishings Building

Abstract Shop

Discontinued Styles and colors of young men's jeans. Alterations extra. 50 only. **14.99 ea.**

Abstract Shop, Dept. 332, Main Floor

Cosmetics

Cachet or Windsong Bubbling Bath, 300 ml. 120 only. **1.99 ea.**

Lip Mirrors for your purse, 10 only. **1.99 ea.**

Chantilly Hand Lotion, 475 ml. 30 only. **1.69**

Purse atomizers made in Austria, 15 only. **8.99 ea.**

Purse Atomizers made in Austria, 30 only. **2.99 ea.**

Cosmetics, Dept. 216, Main Floor

Men's Wear

Assorted Polyester Dress Slacks. Waist sizes 30 to 42. Alterations extra. 75 only. **14.99 ea.**

Lightweight Sport Coats. Regular, short and tails. Alterations extra. 60 only. **49.99 ea.**

Men's Wear, Dept. 429, Main Floor

Men's Furnishings

Harvey Woods Dress Socks, assorted colors, 80% wool/20% nylon. 80 only. **1.99 ea.**

Towniine Sport Shirts. Assorted prints and plains. 100% polyester. 86 only. **9.99 ea.**

Arrow Reversible Belts. Black/Brown combination leather. 60 only. **7.99 ea.**

Caulfield Robes, navy or brown in 50% cotton/50% rayon. 51 only. **17.99 ea.**

P.J. and Robe Set. Browns and blues, in 65% polyester/35% cotton 20 only **29.99 ea.**

Men's Furnishings, Dept. 228, Main Floor

Women's Shoes

Low wedge ankle-strap in broken sizes and assorted colors. #334. 50 pr. only **17.60 ea.**

Women's Shoes, Dept. 238, Floor of Fashion

Number One Shop

Co-ordinate by Well-known Designers. Assorted styles, colors and broken sizes. 50 only. **14.99 to 45.99**

Number One Shop, Dept. 442, Floor of Fashion

Peppertree

Gabardine Suits in 2 or 3 piece sets. Broken sizes in assorted colors. 25 only **69.99 to 89.99**

Assorted Short Dresses in assorted styles an colors. Broken sizes. 30 only. **14.99 to 19.99**

Assorted Rainwear in a good assortment of high-fashion styles. 30 only. **44.99 to 89.99**

Peppertree, Dept. 241/346, Main Floor

Popular Priced Sportswear

Assorted Skirts in broken sizes and a good color assortment. **2.99 ea.**

Assorted blouses, sweaters and slacks. Broken sizes and assorted colors. **4.99 to 9.99**

Popular Priced Sportswear, Dept. 746, Third Floor

Bargain Centre

Women's Slacks, broken sizes. 50 only. **4.99 ea.**

Winter Coat Clearance, assorted styles and sizes. **15.99 ea.**

Women's Pullovers, in assorted styles and colors. 90 only. **5.99 ea.**

Pant Suits in broken sizes and assorted colors. 30 only. **9.99 ea.**

Assorted Scarves, 50 only. **.99 ea.**

Pantyhose, one size and assorted colors. **.39 ea.**

Level Jeans 'Seconds,' sizes 26-36 waist. 250 only. **18.99 ea.**

Brand Name Cords, 28-30-32 waist only. 300 only. **11.99 ea.**

Crew Neck T-Shirts, S.M.L.XL. Assorted colors. 72 only. **6.99 ea.**

Young Men's Dress Slacks, 28-36 waist sizes. 100 only. **11.99 ea.**

Van Heusen Plain Color Short Sleeve Shirts, 14½-17½ sizes. 100 only. **6.99 ea.**

Bath Mat Sets, in assorted colors of 100% Orlon. 48 only **6.99 ea.**

Bargain Centre, Lower Main Floor

7:00 p.m. to 9:00 p.m. SPECIALS

On Sale Wednesday Only
7 to 9 p.m. While Quantities Last
Personal Shopping Only

Women's Wear Clearance

1.00 ea.

Choose from a good selection of pants, tops, sweaters, and bras. Some items are one-of-a-kind. Broken sizes in assorted colors. Limit 4 per customer.

Bargain Centre, Lower Main Floor

Leather Clutch Purse

12.99 ea.

Top opening. Made in England. Choose from grey, rust, red, brown or black. Limit 1 per customer.

Handbags, Dept. 217, Main Floor

Polyester/Rayon Long Nightie

10.99 ea.

65% polyester/35% rayon in white. Short puff sleeve with a smocked yoke. S.M.L. 49 only. Limit 1 per customer.

Lingerie, Dept. 209, Floor of Fashion

Golden Bear Golf Balls

3.29 pkg.

Jack Nicklaus Golden Bear golf balls of polybutediene centre and tough surlyn cover. Limit 3 pkgs. per customer.

Sporting Goods, Dept. 261, Lower Main Floor

Girls' T-Shirts

.99 ea.

100% cotton T-shirts with fancy motif on plain colors. Short sleeve style with crew neck. Sizes 2-6x. Limit 2 per customer.

Girl's Wear, Dept. 211, Third Floor

Seed Potatoes

1.69 bag

Choose from White Rose, Pontiac, Sabago, and Netted Gem. 10-lb. bag, 100 only. Limit 20 lbs. per customer.

Garden Shop, Dept. 380, Main Floor, Home Furnishings Building

36" Cotton Prints

.89 yd.

All cotton floral or geometric prints. Machine washable. 350 yards only. We reserve right to limit.

Fabrics, Dept. 233, Third Floor.

Sheets and Cases

1.99 to 13.98

Service weight and Percale sheets and cases. Choose from patterns and florals. Twin, double, queen and king in the group. 150 only.

Household Linens, Dept. 236, Third Floor

Can Can Knee Highs

.50 ea.

Can Can knee high sandal foot style stockings. Choose from assorted colors. One size. Limit 6 per customer.

Hosiery, Dept. 210, Main Floor

Colgate Toothpaste

1.19 ea.

Colgate with MFP has been shown to be an effective decay preventative with regular use. Regular flavor only. 150 ml. Limit 2 per customer.

Drugs/Sundries, Dept. 212, Lower Main Floor

Super Glue-3

1.39 ea.

Bonds in seconds with just one drop. 3 ml. sizes. Great for most fix-it chores. Limit 2 per customer.

Hardware, Dept. 253, Lower Main Floor

Hasti-Notes

.79 ea.

Newest selection of cheerful hasti-notes. 10 notes and 10 envelopes per package. Limit 2 per customer.

Stationery, Dept. 208, Lower Main Floor

Shortie Drapes

7.99 pair

Choose from 75" x 54" and 100" x 54" sizes. 40 pair only.

Draperies, Dept. 267, Second Floor, Home Furnishings Building

Eaton Label Sportshirt

8.99 ea.

65% polyester/35% cotton is machine washable in assorted colors of plains and checks. S.M.L. Limit 1 per customer.

Men's Wear, Dept. 428, Main Floor

Ports Cowl Neck Sweater

16.00 ea.

Choose from cream pinstripes on powder, dark pink, red, toast, blac, or denim colors. 100% wool cowl neck, S.M.L.

Not all colors available in all sizes. 120 only. Limit 2 per customer.

Ports Shop, Dept. 546, Floor of Fashion

EATON'S

DISCOVER CFAX 1070 TODAY

The Daily Colonist.

Section Two Tuesday, May 2, 1978 Page 17

METRO TOYOTA
ESSO CAR CLINIC
TESTED USED CARS

No-industry stance gets 2-step push

Saanich council took two key steps forward Monday night in confirming a decision last month to kill the industrial zone proposed for Royal Oak.

Aldermen, acting on a report from planner Gil Laurenson, voted to ask the Capital Region Board to change the designation of the area from "established industrial" to "established urban."

At the same meeting, held in Mount Douglas high school auditorium, council voted to instruct Mayor Mel Couvelier to write to Highways Minister Alex Fraser expressing opposition to a highways department move to force an east-west arterial between Douglas and Quadra on Saanich.

Aldermen also voted to invite Fraser to a council meeting so the two sides can explain their position on the arterial proposal, which they saw as the thin end of a wedge that eventually would put a four-lane highway through the Blenkinsop valley.

Ald. John Mika, who moved the letter be sent to Fraser, said the road would destroy any plans for a cohesive residential subdivision in the area.

Ald. Robert Cameron said the highways ministry note delaying approval of a bylaw until Saanich gave a guarantee that the right-of-way would be protected was a "letter from one bureaucrat to another bureaucrat" and should be treated for what it was.

Ald. Ian Cass, who leans toward retaining the area as an industrial zone, noted that no one was going to build a four-lane highway immediately, but the government merely wanted the 80-foot swath of right-of-way protected.

In earlier discussion, Cass failed in a bid to have another special meeting called to thrash out the Royal Oak industrial park issue all over again.

Cass gave in to pressure from his colleagues who said they were prepared to ask the Capital Region Board to amend the official plan to permit housing on the 120-acre site.

'Give elderly a 10% discount'

By HUBERT BEYER
Colonist Reporter

Victoria Ald. Robin Blencoe feels elderly people aren't getting a fair shake and he intends to make the community aware of it.

Blencoe is challenging the Victoria business community to give senior citizens a 10-per-cent discount on all goods and services.

"All it takes is one company to offer the discounts and the others will follow," Blencoe said in an interview Monday.

Blencoe made his pitch Monday in a letter to all taxi companies, the restaurant association, the Downtown Business Association, the Victoria Chamber of Commerce and all major department stores.

The letter points out that many elderly people have a hard time meeting rising costs on fixed incomes.

"Our city has many retired people and they are a major component in the economic fabric of our community," the letter says.

Governments at all levels, it says, are attempting to alleviate the hardship many elderly endure and are often criticized for it.

"The public sector is often criticized for its expenditures and is encouraged to cut back spending. I concur that governments cannot be totally responsible for all social services. This means, however, that there should be or could be a sharing of responsibility," the letter says.

Hinting that helping the elderly would reflect well on the business community, Blencoe's letter says "I believe it would be extremely beneficial if your organization considered a discount plan for senior citizens."

The letter stresses that most elderly people "feel very strongly about pulling their own weight".

"But a recognition by the private sector, particularly all businesses involved in transportation, retailing, and general services, would be most welcome," it says.

Blencoe says the discount plan would be a "fine community-minded gesture towards those citizens who have contributed all their working lives to the social and economic well-being of society and, therefore, have earned some consideration."

In an interview, Blencoe said he was convinced that some firms would comply with his request.

"Much of their income is derived from senior citizens and I'm sure they will agree that a little gesture isn't asking too much," he said.

Blencoe
. . . 'not too much to ask'

Ozard settles out of court

Bill Ozard, fired Feb. 16 from his job with the B.C. travel industry ministry 90 minutes after starting work, has reached an out-of-court settlement with the government.

Douglas Gray, counsel for the B.C. Public Service Commission, said in an interview Monday that Ozard had been given a cash settlement but would not disclose the amount of money involved.

Ozard, who was deputy tourism minister in the Nova Scotia government before coming to B.C., was not available for comment.

Relatives said he had left for Calgary.

He had applied to the B.C. Supreme Court for a hearing into his alleged wrongful dismissal as director of tourist marketing, a position which was to pay $24,000 a year. The application was to have been heard on Friday, but was withdrawn after the settlement.

Ozard lost his job after placing advertisements in Victoria newspapers thanking several cabinet ministers, including Travel Minister Grace McCarthy, for helping him find a job in his native Victoria.

Mrs. McCarthy requested his dismissal because she thought the ad made it appear the job had been awarded through political patronage, when it actually had been won through a public service competition.

—Colonist photo by Alex Barta

Super-critical school marm

Stern Victorian glance of "teacher" Melody Tucker, grade 9 student at Harbour View school in Esquimalt, was directed at student's slate in a re-creation of a 19th Century classroom. The display was sponsored by school's social studies department at an open house Monday night, and Melody wore oldtime costume.

Higher taxes for Sidney

Sidney's 1978 budget means the average homeowner in Sidney can expect to pay from $21 to $71 more in taxes this year, Sidney Mayor Dick Leigh said after Monday's council meeting.

Leigh said in an interview that the tax increase was based on a 75-foot-lot home valued at $56,000 and assessed at $8,000.

Leigh and Sidney aldermen set a mill rate of about 98 for school and general taxation for a 1978 budget of about $3.2 million.

On top of the general mill rate, but included in the $3.2 million, was an additional five mills for self-liquidating services—expansion of the pollution plant and the water line.

The average homeowner in Sidney can expect to pay about $71 more in taxes this year, or $622. If the homeowner is over 65 years of age, a provincial homeowners grant would reduce the taxes to $422, or a $21 increase in taxes from last year.

The budget was given third reading by council. Its passage next week will only be a formality.

Municipal taxation accounts for 38 per cent of revenue in the 1978 budget, or $1,294,331. School taxation accounts for 30 per cent, or $1,072,705.

Provincial government grants for the 1978 budget are about $583,000, or 17 per cent of the total.

Mill rates for the 1978 budget were the following:

- Municipal: 32.696.
- School: 46.895.
- Hospital: 1.510.
- Municipal Finance Authority: .018 (included in municipal.)
- Assessment Authority: 1.445 (included in municipal.)
- Regional District: 16.064.
- Total: 98.628.

In other business, some councillors said a fence at the Seventh-day Adventists' Vancouver Island junior academy at Bowerbank Road near Resthaven Drive was a potential hazard to both drivers and pedestrians.

Ald. Ross Martin said, "This is one I have strong feelings on. I'm somewhat distressed at the attitude of the owners of the property, at their reluctance to have it readily moved as a public service. This is the second time they've grumbled and griped that we've pointed this out as a public hazard."

Councillors said the fence obstructs the views of drivers.

Act soon on bubble —mayor

Despite pleas for haste from Mayor Mel Couvelier, Saanich council balked Monday night at giving approval for a plan to build a tennis bubble.

Couvelier told council he would like a decision on whether and where to build the four-court air support structure, which he said would be a money-maker.

But, Couvelier warned, speed was essential because other interests were considering a covered tennis court.

Ald. John Mika said since only a small expenditure would be needed this year, he couldn't see why a decision had to be made before the budget is set, probably Wednesday, and moved the matter go to the parks and recreation commission for decision.

Locally-owned garbage firm favored

Saanich council decided Monday it was in the public interest to spend about $600 more for contracted garbage pickup in awarding the bid to a locally-owned company.

Cypress Disposal bid $58,418 for the two-year contract, while BFI, an American-owned firm, bid $57,914.72.

A report from the purchasing office recommended the tender go to Cypress because of the company's excellent past performance and because it was a locally-owned company.

Capital City Construction was the lowest of four bidders for a reinforced-concrete retaining wall at Burnside and Albina, at a cost of $38,518.80, about $4,500 below the engineering department's estimate.

The 1978 public works vehicle contract saw Metro Toyota win the contract for two compact pickup trucks at $10,176.60—$105 more than the low bidder, Peter Pollen Ford, not recommended because of an "unfavorable operating cost record" on Ford Couriers.

Other vehicle bids were $5,875.80 from Suburban Motors for a 4,800-pound van with sliding doors; $5,377 for a standard van from Millstream Chevrolet, $4,729.67 for a 5,000-pound pickup from Millstream; $11,281.22 for two 10,000-pound trucks from Duncan Chrysler; $13,882.37 for two eight-ton trucks, Millstream, and $10,590.56 for a 10-ton truck.

The purchasing agency report noted the recent reduction in provincial sales tax would save the municipality $1,180.

Esquimalt balks at grants list

After more than two hours of discussion Monday, Esquimalt's finance committee could only recommend to council grants to 18 organizations, less than half of the number suggested by the Inter-Municipal Committee.

The IMC had recommended that grants totalling $413,215 be made to 43 organizations. Esquimalt's share of that amount is set at $38,557, up about $11,000 from last year.

The remaining grants will be decided in yet another meeting of a committee of the whole. Many of those grants upon which no decision was made by the finanace committee include the city's major arts organizations.

The breakdown between those grants sanctioned by the finance committee and those left up to committee of the whole was arrived at by finance committee chairman Ald. Barry Gilbert who said the split was made by his personal assessment of whether committee members were in consensus or at odds in the discussion of individual grants.

The dissent began early with Ald. Colin Blair pointing out that Esquimalt's share was up about 30 per cent over last year yet taxpayers, he claimed, were being held to six per cent increases under the Anti-Inflation Board guidelines. (Blair did not point out that the increase reflected 11 new organizations receiving grants.)

While Gilbert was chairman, committee member Ald. Jim McEvay, also chairman of the IMC, took the brunt of the questioning which alternated between Blair who had stormed out of last month's IMC meeting before even discussing or voting on the recommendations, and Ald. Larry Mann, who is not a member of the finance committee.

Both pressed McEvay for reasons for supporting the groups.

—Colonist photo by Ian McKain

A start on station site

It may be hard to tell from this, but what you see here is the beginning of CBC Television-Victoria. Machinery is finally chewing up the ground at Blanshard and King's Road to make way for construction of CBC TV building which, according to original plans, would be in place by middle of next year.

Saanich turns down neighborhood pub

Saanich council Monday night rejected a neighborhood pub proposed for a 2.09-acre site on West Saanich Road just south of Durrance.

The applicant, Robert Garside, proposed to demolish a triplex at 5990-94 West Saanich and replace it with a tudor-style neighborhood pub seating 40 to 50 persons.

The site adjoins a small health-foods store and restaurant.

A report by planner Gil Laurenson recommending rejection of a rezoning application said the site forms part of an area designated for rural residential use in the draft official community plan.

The proposed development would generate a lot of traffic, particularly in the evenings, which would "adversely affect the enjoyment by the adjacent residents of a rural area.

"It is considered to be an urban commercial intrusion into a low-density, rural residential area," Laurenson said.

Council approved a proposal to rezone part a warehouse of the former Ste. Michelle winery at 31212 Quadra as a Keg'n'Cleaver restaurant.

A report from the advisory planning commission said the purchaser of the winery, Goodwill Bottling, is planning to construct a new pop bottling plant on the 32,000 square-foot site, and the proposed use would retain an attractive old brick building and convert it to an appropriate use for the site.

FIELD NAMED FOR SADLER

The main baseball diamond at Gordon Head Little League park will be called the Wilf Sadler Memorial Field, Saanich council decided Monday.

The request to honor the late booster of juvenile soccer and baseball came from the Gordon Head Little League, and the honor will be formally bestowed at an official opening ceremony Sunday.

Gardom unveils plan of courtroom college

Canadian Press

An institute to train persons involved in all aspects of the provincial justice system is scheduled to open this September in Vancouver, the government said Monday.

The school, to be known as the Justice Institute of British Columbia, will provide training for court, police, correctons and sheriff services personnel. It will be extended to members of the provincial fire services, the government said in a news release.

The institute has received designation under the Colleges and Provincial Institutes Act, Education Minister Pat McGeer said, and will have a $4-million budget for 1978-79.

Attorney-General Garde Gardom said that, besides providing programs to his ministry, the institute will help develop models for delivering justice training through co-operative arrangements with regional colleges, institutes, universities, public schools and community-based organizations.

The police training function within the institute will still be known as the B.C. Police Academy, Gardom said.

The institute's board will consist of nine members, including: Sandy Robertson of Vancouver, Robert Stewart of Vancouver, David Chapman of West Vancouver, Jack Pomfret of Vancouver, Donald Sorochan of Vancouver, Len Maracle of North Vancouver, A. P. Pantages of West Vancouver, Joseph Cohen of Vancouver and Glen Ridgway of Duncan.

Beer cost now $4.85 for case

The price for a case of a dozen beer in B.C. increased Monday to $4.85, including seven per cent sales tax, 21 cents more than the old price, a spokesman for the liquor control and licensing branch said.

HAWAII CHRISTMAS CHARTERS

$279.00 PER PERSON

DEC. 17, 18 or 19
1-2-3 or 4 weeks

If your intentions are Hawaii for Christmas this space is open for sale beginning

8 A.M., MAY 3

IF YOU WISH TO BOOK CALL US TUESDAY, MAY 2 WITH NAME, ADDRESS AND SOCIAL INSURANCE NUMBER.

Regular Flights are Full. Don't Delay as Wednesday May Be Too Late.

traveleyden

388-4201 768 Fort St.

5-1

fine furniture • paintings • prints

THE ISLAND GALLERY

2186 Oak Bay Avenue Tues - Sat.

$48,000 taken from Royal Trust

Ex-boss gets 2 years on 13 counts of theft

A 29 year-old former Saanich man was sentenced in Victoria county court Monday to two years less one day in jail for 13 counts of theft totalling $46,038 from Royal Trust.

Luis Guzman Acosta, who has since moved to Richmond, pleaded guilty last month. He is a former accounts manager of the Victoria branch of Royal Trust.

Crown counsel Richard Antony said Acosta made a number of internal transfers from the general account of Royal Trust for his own use between Dec. 5, 1975 and May 19, 1977.

Defence counsel Bruce McConnan said family pressures led Acosta to commit the offences. Most of the money was sent to relatives in the Philippines and Canada and only a small amount went to himself.

He said the money was taken from the general account of Royal Trust and not from individual people's accounts. Acosta had expressed considerable remorse and had already made restitution of $30,000.

In addition, he said, Acosta will sign a promissory note after serving his jail term for the balance of the funds taken from Royal Trust.

Judge M.L.T. Drake ordered Acosta placed on two years' probation after he completes the jail term.

Driving charge brings $750 fine

A guilty plea to dangerous driving brought a fine of $750 in Victoria county court Monday for Peter Robert Ash, 24, of Esquimalt.

The offence occurred June 17. In default of payment of the fine, Ash will spend 60 days in jail.

James Michael Pogue, 34, was convicted of possession of three pounds of marijuana in his Fairfield home Dec. 1, 1976. He was fined $500, in default six months.

William Robert Smith, 27, was given a suspended sentence and placed on probation for one year. He pleaded guilty earlier to trafficking in MDA July 8. Court was told he sold 25 capsules for $100 to an undercover policeman.

Richard Stanley Lenshyn, 20, was given a suspended sentence and placed on probation for 18 months for attempting to cause a person to deal with a forged $20 cheque Aug. 31.

Cycles for children

Bike lessons stressed

Basic training in cycling by parents can reduce the number of road accidents involving young cyclists, K.J. Wyatt, manager of the Capital Region Safety Council, advises parents buying bicycles for children.

"If children don't have the training and skills to recognize and avoid traffic dangers they cannot be expected to really appreciate traffic hazards," Wyatt said. "Immediately children get bicycles, they should be trained to drive safely in traffic."

The safety official said before buying bicycles for their children, parents should ask themselves the following questions:

1. Is the child old enough to understand traffic laws, to learn and remember safety rules and to drive a bicycle without getting hurt?

2. Are neighborhood streets safe for children on bicycles and, if not, are there places nearby where children may ride safely?

3. Have you the patience to teach your children traffic safety and traffic laws?

4. Are you willing to help your children learn to drive their bicycles, and show them how to take care of them?

It is impossible for a child to maintain proper control of a bicycle that is too big for him. Parents who buy a bicycle with the idea that their child will grow into it place the child in danger.

It is important to fit the child to the correct frame size to start with, Wyatt said, then adjust the saddle and handlebar height as the child grows.

If possible have your child take a bicycle safety course. These courses are presented in schools by the police and also by the Capital Region Safety Council.

Provincial COURT

A father and his son were jointly charged Monday in Victoria provincial court with robbery with threats of violence and remanded until today.

Charged were 42-year-old Angus Nelson Townsend, 2683 Blanshard, and 22-year-old Michael Nelson Townsend, 3140 Washington.

They were arrested by Victoria city police in connection with a holdup Friday of Ron's Chevron Service, 2200 Quadra.

Judge Blake Allan granted crown counsel Don Laughton's application for a one-day remand in custody before the questions of election of trial method and bail are considered.

•

"The key is in the lock and is just about to be thrown away," Judge Fred Green warned a 23-year-old.

Green issued the warning after sentencing Roy Thomas Gunderson, also known as James Willson, to 10 months in jail and placing him on 12 months' probation.

Gunderson was found guilty after a trial March 23 of breaking into Alberta Meat Market, 1911 Cook, on the morning of Feb. 17 and taking approximately $95 in cash. The glass in the front door was broken and Gunderson was found walking in front of the store about five minutes later.

Gunderson's lengthy criminal record dated back to Feb. 19, 1971, when he was given a a year in jail for theft over $50 and four counts of breaking and entering. He has also been convicted of escape and being unlawfully at large.

Defence lawyer David Wilson described his client as a delightful, bright young man, "an individualist." Wilson said Gunderson's problem was self control; "he can't keep his hands on his own merchandise."

He asked Green to consider the fact Gunderson was substantially impaired at the time of the break-in and suggested that had he been driving a car, he might have done far more harm to society.

Wilson said the interest of society could be served two ways—a "good, strong, 10-year sentence and throw away the key" or a short sentence with supervised training and programs of slow integration back into society.

He asked the judge to note that Gunderson was first institutionalized at the age of 15 or 16 and that the longest period of time he had been out of jail since was nine months.

Wilson also told the judge that a short sentence would mean the "paper work" at B.C. Penitentiary would not get done quickly and Gunderson would spend a longer period in the penitentiary while a longer sentence meant the paper work would be done quicker and he would be released to a more suitable institution faster.

Green said there was a very clear indication of support from the community. The judge also took notice that the one-year sentence he received in 1971 was at the age of 16 and that Gunderson had not been given a probation term up to 1973.

However, the judge also noted that Gunderson had received two probation periods between 1973 and the present time.

"That, Mr. Gunderson, is something which cannot be explained away," Green said.

In passing sentence, Green said he would recommend that every effort be made to consider release on day parole or any other program of systematic release into the community.

•

An 18-year-old youth charged in a Sunday break-in at a credit union was released on his own recognizance in the sum of $200 and remanded to Friday for election.

Brian John David Birks, 755 Market, was charged with breaking and entering the Greater Victoria Savings Credit Union, 1001 Blanshard.

Laughton did not oppose legal-aid lawyer Brian MacKenzie's application for Birks' release.

•

Allan sentenced a 17-year-old to 21 days in jail after listening to the circumstances and learning that the youth had a conviction for drinking-driving less than six months ago.

John David Rodger, 1576 Midgard, pleaded guilty to driving with a blood-alcohol content over .08 April 14. Laughton said Rodger clipped another car at Douglas and Hillside shortly after 11 p.m. April 13, and was followed to Denny's Restaurant, 3100 Douglas, by the victim.

The victim told Victoria city police Rodger refused to discuss the accident and drove off, again with the victim in pursuit. For the better part of an hour, Laughton continued, Rodger was followed until he returned to Denny's, where police arrested him.

Breath test readings of .27 and .26 were obtained. Laughton also told the court Rodger had been convicted of impaired driving Nov. 25 and fined $400 on that occasion.

•

Fined $350 for drinking-driving was Dianne Lesley Gibson, 18, of 3800 Quadra.

GOLD'S FABRICS
Fashion Fabrics and Draperies!

Sale prices good thru Sat., May 6

SPRING PREVIEW

All of Spring's newest most wanted fabrics are at Gold's NOW.

Stretch Velour
Fun loving fashion favorite. Many colours to choose from in carefree stripes and plains. 60" wide — polyester and cotton. Reg. price 8.99 ..... 6.88 yd.

Stretch Terry
Super stretch comfort for active sports and poolside lounging. Stretch knit polyester and acrylic. 60" wide. Reg. price 4.99 ..... 3.88 yd.

Polyester Poplin
The great imposter. Easy spring suiting in durable 100% polyester, with a poplin finish. 60" wide. ..... 3.99 yd.

Manufacturer's Clearance
Assorted drapery fabrics Many to choose from ..... 2.00 yd.

Dover Broadcloth
100% cotton — casual colourful, natural fabric in the season's most wanted fabrics. ..... 1.99 yd.

You deserve the best custom-made draperies at the best price
You get quality workmanship with deluxe features: 4" headings, weighted corners, blind stitched hems, matched patterns, fan-folded, made to your exact size in fabric of your choice.

Choose from hundreds of decorator fabrics.

Spectator Gauze
Create a sheer sensation in gauze — the natural choice for today's soft feminine fashions. Good colour range. 45" wide ..... 1.99 yd.

GOLD'S FABRICS
Fashion Fabrics and Draperies!

1585 HILLSIDE AVE.

Open Monday to Friday 9:30-9:00
Saturday 9:30-6:00

5-2x

7 1/4 %
PRIME55
• Chequing/Savings
• Monthly interest
• No Service Charges
• No Minimum Balance
WESTCOAST SAVINGS CREDIT UNION

Wedgwood Blooming Beautiful Sale

25% off fine bone china with floral motifs

The flowers that bloom in the Spring, tra-la, are blooming all over Wedgwood's Floral Collection of fine bone china. Ten enchanting patterns —from the understated elegance of white-on-white Silver Ermine to the sprawling beauty of Wild Strawberry. What a blooming beautiful way to save! Five piece place settings only.

Reg. $42.50 to $55.00 Sale $31.87 to $41.25

master charge

Montague BRIDGMAN

CHARGEX

811 Government St. 5-1 383-0821

ANNOUNCING

SPRING COURSES

• Basic Wood Working
• Spindle Turning on Lathe

STARTING MAY 8
ENROLL NOW

International Tools 'n Space ltd.

PHONE 383-9600
338 CATHERINE ST., AT ESQ. RD., VICTORIA
(BEHIND E & N RAIL)

Chadwick channels efforts into stocks

By PAUL COUR
Colonist-Copley Service

SAN DIEGO, Calif. — Twenty-eight years after her historic first English Channel swim, Florence Chadwick is "swimming in the sea of finances" as a stockbroker for Kidder Peabody and Co.

On Aug. 8, 1950, she gained international acclaim by clipping an hour and 11 minutes off the English Channel swim record and she helped put her hometown on the map with that feat and 15 subsequent and record-breaking swims.

Since returning to San Diego 10 years ago to enter the stockbrokerage field, Chadwick hasn't had much time for her favorite sport. "I've swum about three times a year for the last five years, that's all," she said.

But recently she started getting back into the swim of it with dips in San Diego Bay.

"I plan to start swimming a mile a week and work up to two to three miles," she said. "I'm getting too heavy and I need the exercise."

Chadwick left competitive swimming behind her when she returned to San Diego in 1968 because her mother, Mary Chadwick, had become ill. She closed her swimming schools in New York City and New Jersey to begin her new career in finance. She cancelled appearances and stopped choreographing water routines for movies and exhibitions and dropped her own swim-wear shops.

Chadwick, a former business major, has lost none of the competitiveness which made her the world's premier distance swimmer.

Upon completion of 11 months of training to become a broker in 1968, she said, "Of course, it's competitive — and most of the competitors are men, who tend to be prejudiced against women in the field . . . that is, until they (women) prove themselves."

She said she ran into the same kind of prejudice when she entered her first channel race in 1950.

In fact, she said, "the directors of the race were so appalled by my entry (she was unknown then) they wrote me saying they hated to see me 'waste my time and money since the world's best swimmers would be competing and I hadn't a chance.' "

She fooled them when, at age 30, she broke Gertrude Ederle's record which stood nearly a quarter of a century.

Chadwick won her first swim meet when she was 6 years old. She first trained in the YWCA pool and the bay. She turned professional in 1945 to work in a motion picture, "Bathing Beauty," starring Ester Williams, with whom she swam for several years as representative of the Los Angeles Athletic Club.

She went on to conquer channels and straits throughout the world, from Catalina to the Strait of Gibraltar, the Bosporus Channel and the Bristol Channel, among others.

Today in the swells and riptides of the stock market, Chadwick is still doing swimmingly.

Florence Chadwick. . . as stockbroker

ann landers

Dear Ann Landers: Our 67-year-old father was told by a fine dentist several months ago that he should have his few remaining teeth extracted and wear dentures. His mouth was in terrible shape.

After much begging, pleading and cajoling we finally persuaded pop to get his teeth extracted and dentures put in.

Instead of making the situation better, it is worse. The new teeth cost a fortune. They look unnatural and don't fit. He refuses to wear them. The dentist adjusted them three times without charge and says he simply can't do any more.

Mom won't go anyplace with pop unless he wears his dentures. He says they kill him, so they stay home and fight. We don't know what to do. Please negotiate a peace settlement. — **The War Is Escalating.**

Dear Es: The dentures should be sent back to the lab (by your father's dentist) and the teeth should be realigned and made to look natural. If, after this is done, the teeth still don't fit, the dentist should take another impression and start all over again. This sould be done without charge. Going without teeth can be very bad for one's health. I hope you will follow through for pop's sake.

THE ROCKHOUND SHOP
777 CLOVERDALE 388-5341
1-16 TUES. TO SAT.

Your Good Health

Dear Dr. Thosteson: After a long bout with diarrhea I was told I had ulcerative colitis and that I needed a ileostomy. I had heard of a colostomy, which a friend had to have. What is the difference between the two? How effective are they? — **K.D.**

Sometimes a part of the intestine must be treated directly. This is done by bringing it to where it can be reached. An opening is made in the abdominal wall and the intestine is attached to that (called an "ostomy"). A colostomy is one involving a section of the colon (the large bowel). If the section is of the small intestine (just ahead of the colon) it is called an ileostomy.

The idea is to rest the affected portion of the intestine. An ileostomy may be temporary short-circuiting of the bowel. After it has served its purpose, the ends may be reconnected. A colostomy is usually permanent.

You will get specific instructions on how to handle either one. With a colostomy there may be need later to re-educate the bowel with an enema. This is not done with ilestomy, however. Advances have been made in both procedures in recent years.

Dear Dr. Thosteson: I can't pronounce it, but I have it — ankylosing spondylitis. Some info on it, please. — **Mrs. Y. R.**

It's pronounced AN-kih-low-zing SPON-dil-eye-tis. It's a form of arthritis, similar to rheumatoid, which affects the spine. Other areas, such as joints, are not affected except transiently. Another name for it is Marie-Strumpell disease. It affects men almost exclusively.

The early symptoms are pain and stiffness in the lower back that gradually climbs to involve the entire spine. The term ankylosing means a fusing. Thus, there follows a general foreward curvature of the spine. The person becomes "humped". Bending is severely limited.

Early treatment, the same as for reheumatoid arthritis, is important. It includes therapy to control the stooping. Braces may be needed. In cases that have been neglected for long, surgery may be considered to correct some of the curvature.

Dear Dr. Thosteson: What would cause an enlarged liver in a person who doesn't drink alcohol? — **K. S.**

There are several other causes — extreme overweight with fatty infiltration of the organ, heart congestion, parasite infection, or chronic hepatitis are a few.

A thorough investigation by liver function tests, perhaps biopsy, is in order. I cannot offer any specific suggestions until the cause is determined.

Dear Dr. Thosteson: We are taking care of a little 2-year-old boy who apparently has never been circumsized. What should we do? I mean about cleaning of the foreskin. — **Mrs. K.**

Retract the foreskin gently at each bath and cleanse with soap and water. Then rinse.

CHICKEN ON THE RUN
Uncle Fred's
DELIVERS CATERS
385-3468

4-17
AAMCO TRANSMISSIONS
NOW at 525 GORGE RD. E.

Hi Back Luxury
by TOWNE HOUSE
Big Selection of Colors and Fabrics in Stock
Hi Back Luxury Loveseat, Chair and Ottoman in Vinyl $788
Sofa, Loveseat, Chair and Ottoman in 100% Nylon Velvet $1388 4 pc. suite
Lots of free parking Right at the Door!
Easy Financing Arranged
Right On The Spot
Terms to Suit Your Budget
The Traders
PHONE 388-6264 715 FINLAYSON ST.
Open to serve you 9 a.m.-9 p.m. Mon.-Fri., Sat. to 6 p.m.
Sunday noon-5 p.m.
5-1

Charm not exactly as shown
$9.95 value

colour portrait in gold or silver finish charm
plus 5x7 colour portrait
both for only 99¢
Choose your favourite from our colourful new backgrounds! Spring, fall, nursery or traditional backgrounds. There's one to enhance all of your portraits.
- Selection of poses from finished portraits.
- Limit of one special per person — 2 per family every 3 months.
- Additional persons in portrait, 99c each.
- Children, adults and families welcome.

Offer held over till May 6
"Jet-Fast" 30-Minute Passport Service.
Frames Available.
Open Tues., Wed. & Sat., 9:30-5:30
Thurs. & Fri. 9:30-8:00. Closed Mondays
the Bay
PORTRAIT STUDIO, MAIN FLOOR
"Give Dad a family portrait on June 18th"

CHECK OUT THE ADVANTAGES:

DEPARTURES FROM VANCOUVER DAILY
(Convenient connections from Victoria to most flights.)

TORONTO	8:00 a.m.	The earliest nonstop. Breakfast & snack.
TORONTO	2:00 p.m.	The only afternoon nonstop 747. Lunch. (DC8 Mon. 747 daily effective June 6.)
TORONTO	11:59 p.m.	The only overnight nonstop. Snack.
Plus 3 other flights.		
MONTREAL	8:00 a.m.	The earliest sameplane arrival. Breakfast & snack.
MONTREAL	9:00 a.m.	The only morning nonstop Mon.-Fri. Snack & lunch. (Effective June 12.)
MONTREAL	1:15 p.m.	Afternoon sameplane service. Snack & dinner.
MONTREAL	11:59 p.m.	The only overnight sameplane service. Snack & breakfast.
OTTAWA	8:00 a.m.	Nonstop to Toronto. Convenient CPAir connection to Ottawa. Breakfast & snack.
OTTAWA	2:00 p.m.	The only afternoon nonstop 747 luncheon service to Toronto. (DC8 Mon. 747 daily effective June 6.) Convenient CPAir connection to Ottawa.
Plus sameplane service at 7:00 a.m. & 12:45 p.m.		
WINNIPEG	7:00 a.m.	The earliest departure. Breakfast.
WINNIPEG	12:45 p.m.	The earliest afternoon departure. Snack.
EDMONTON	7:00 a.m.	The earliest nonstop. Breakfast.
EDMONTON	12:45 p.m.	The only early afternoon nonstop. Snack.
CALGARY	7:00 a.m.	The earliest departure. Nonstop. Breakfast.
CALGARY	1:15 p.m.	Our afternoon nonstop. Snack.

Call your travel agent or us at 382-6111.
THEN CHECK IN. CP Air

MORGAN

FRED BASSET

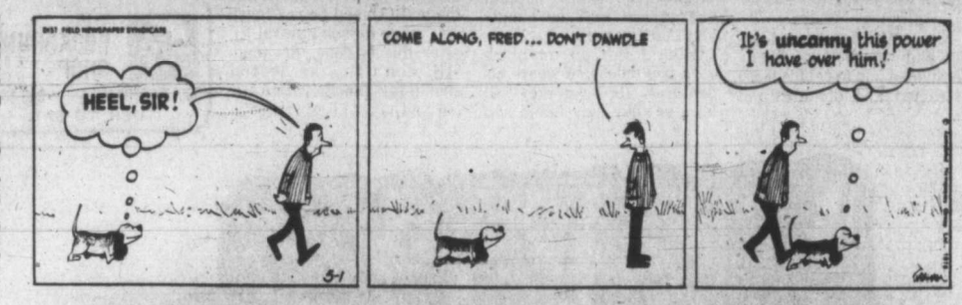

JUDGE PARKER

ARCHIE

RIP KIRBY

BLONDIE

MARY WORTH

HI and LOIS

KERRY DRAKE

MOMMA

M. V. Chesnut's Garden Notes

While browsing through one of my favorite garden centres the other day, I saw some boxes of leek plants offered for sale, husky and beautifully grown, and it occurred to me that this most interesting vegetable fills a much needed spot in the small home vegetable plot.

The leek is just about as hardy as an oak tree. It continues to grow all through our coastal winters, and by using them to plant up ground as it is cleared of early summer vegetables, you can keep at least a portion of your plot in production all year round. Leeks, too, give you a welcome change of flavor at a time when green vegetables are becoming scarce.

This is a very old vegetable, held in high esteem in ancient Egypt and sorely missed by the Israelites in their exodus from Egypt. Many of the old herbalists insisted that the leek possessed valuable medicinal properties — in fact, history records that Nero treated his sore throat with leeks. It is the national emblem of Wales, and the leek is featured proudly on the regimental badge of the *Welsh Guards*.

You can harvest leeks all through the winter in our climate — except when the ground is actually frozen — and you can cook them in a dozen different ways, including Vichyssoise and the famous *Cock-a-leeky* soup of Lancashire.

Leeks don't take up too much room in a small garden, and if you grow them properly, they will actually improve the soil and leave behind them a patch of ground which is in almost perfect condition for growing lettuce.

While it is a bit of a bother, the best way to grow leeks is in trenches, like celery. These should be about nine inches deep, with very old rotted manure forked into the bottom soil. Cover the manure with a couple of inches of good topsoil, leaving the trench about six inches deep and ready for planting. Space your leek plants a foot apart in a single line down the middle of the trench.

Leeks can be grown on the flat, without the bother of cutting a trench, although they will be a bit skinnier and not as easy to blanch. Space your rows in this case 12 inches apart, with the plants 8 inches apart in the row. Holes are made in the soil 9 inches deep and a young leek plant is dropped into each hole. The holes are not filled in, but a cup of water is poured in each hole, and this washes the soil around the roots.

When planting, it is best to shorten both leaves and roots. Clip back the roots with scissors to about half their length, and the leaves are shortened by about one-third, allowing two-thirds to remain. This pruning encourages vigorous root action and helps prevent the White Tip disease that sometimes attacks the foliage.

Whichever way you grow your leeks — in trenches or in dibber holes — regular hoeing is necessary to keep the ground around them free from weeds. If any flowering stems should push up, nip them off promptly before they can go to seed. You can start blanching the stems about six weeks after setting out the plants by pulling earth up around the stems with the draw hoe, or by gradually filling in the trench.

Once a reasonable length of stem has been blanched, you can start harvesting your leeks, pulling just a few at a time as required, for unlike most vegetables, leeks may be allowed to remain in the ground for quite a long time without becoming coarse or woody.

When you pull a few leeks for the kitchen, trim the roots off before you leave the vegetable plot, for leek roots are notorious sink-stoppers when trimmed indoors. Let the trimmed roots fall to the ground to enrich the soil for next year's lettuce crop. Because at least some of your leek crop will be pulled in winter when the ground is at its muddiest, it is a good idea to site your leek rows near a hard path or stepping stones.

Jack Smith

Everyone of my generation can look back on some particular year as his vintage year, the year that was the most crucial in shaping the course of his life, or was simply the most fun, and it would not necessarily be a year of great events in history, or human progress.

Among the least likely candidate for anyone's vintage year, I would think, would be 1937, a drab, forgettable year in which all of us were threadbare from the long Depression, and few of us really foresaw that the war in Europe was soon to change our live profoundly.

In fact, I might never have thought of 1937 again except for a letter from Bill Peet, an imaginative chap who writes and illustrates books for children. "In your column...," he writes, "you refer to the summer of 1937 when you were in the Merchant Marine. Perhaps I am especially conscious of '37 because it was the year I came to California to work for Disney. A drastic change for me.

"However, 1937 keeps popping up as a year of happenings. Not long ago I learned that the Golden Gate Bridge was opened in '37. For those living in the Ohio River Valley, it was the year of the great flood. In Detroit it was the year of the bloody strike. In 1937 Amelia Earhart disappeared over the Pacific. And behind the scenes in 1937, Hitler and Mussolini were forming the Axis powers.

"For those who can't pinpoint 1937 in a particular way, then the Hindenberg disaster should do it — by far the most spectacular item on the screen of the newsreel theatres.

"Would it be interesting if readers wrote in to tell where they were in 1937?"

I'm afraid no day in 1937 will ever replace Dec. 7, 1941, as a day millions of Americans can remember in vivid detail, nor Nov. 22, 1963, that black day in Dallas; but it would be a dull year indeed that didn't have its memorable moments and 1937 wasn't quite a blank.

In history, the significant events seemed more negative than positive and only in retrospect do we see them as fraught with peril. In Russia the great purge of the Red army began. In America, Franklin D. Roosevelt signed the U.S. Neutrality Act. In Japan, the warlike Prince Konoye became premier; in Europe Germany guaranteed the inviolability of Belgium and Lord Halifax went to Berlin to appease Adolf Hitler. Ho hum. Nothing much there.

It was the year John P. Marquand wrote *The Late George Apley*, Clifford Odets wrote *Golden Boy* and John Steinback *Of Mice and Men*. Edith Wharton died and Vanessa Redgrave was born.

Everywhere in the U.S. our motion picture theatres were full, night after night and we were enchanted by *Snow White and the Seven Dwarfs*, Sabu in *Elephant Boy*, Paul Muni in *The Life of Zola*, and the exquisite death of Greta Garbo in *Camille*. How beautifully she coughed.

We who were young were singing *Bei Mir Bist De Schon*, *Harbor Lights*, *It's Nice Work If You Can Get It*, *I've Got My Love to Keep Me Warm*, and *The Dipsey Doodle*.

Certainly the most sensational event of 1937, at least in the public consciousness, were the explosion of the Hindenberg at Lakehurst, N.J., and the disappearance of Amelia Earhart.

It happens that I can remember exactly where I was when the news came that Miss Earhart had dropped out of radio contact with the world. I was aboard the SS *Monterey* between the Fiji Islands and Samoa, and for 24 hours the liner cut her speed and stood by to join in the search for the missing plane, if called on. It was an exciting interlude, but in the end someone decided it would be foolish to send a great ship with 700 passengers in search of Miss Earhart's tiny plane on that vast ocean, and we plowed on through the tropic seas to Pago Pago.

It was in Pago, which most travellers of that day, before the big fish canneries came in, agreed was the most beautiful harbor in all the world, that one of the most memorable events of that year took place — at least for me. It was the day I became a man — legally, that is — though subsequent events proved time and again that childhood does not drop off like a page of the calendar. I remained in many respects an adolescent at least until I was 40, and even today I am occasionally beset by twinges of that demoralizing affliction, especially when I think of that day in Pago Pago in 1937, and get *The Dipsy Doodle* stuck in my mind, like a broken record.

It was also the year in which, had we understood its implications, we would have realized that Frank Whittle's toy — the first jet engine — would soon make the earth dramatically smaller, as if God had squeezed it in his hand like a rubber ball.

So 1937 wasn't Camelot;
But let not it be forgot
That I enjoyed the best of it
Having no comprehension of the rest of it.

Sydney Harris

Things I Learned While Reading *Of Crime and Rights* by Judge Macklin Fleming:

- That within the last 15 years in the U.S., major crime has increased more than 2½ times, and violent crime has tripled. (In the author's home jurisdiction, California, major crime has quadrupled in the last 20 years.)
- That offenders are predominantly youthful: 40 per cent of those arrested for violent crime are under 21, and 60 per cent are under 25.
- That the age distribution for arrested persons peaks at 16 for property crimes and at 18 for violent crimes.
- That criminals repeat their crime: about two-thirds of those arrested have been arrested before, and two-thirds of those released from prisons are re-arrested within three years.
- That Japanese-Americans are the most law-abiding enthnic group of any size in the U.S., with a violent crime and murder rate only one-sixth of their proportion in the population. (These are the people "interned" in the Second World War.)
- That only in the 20th century has the accused in an English criminal trial enjoyed the right to testify in his own behalf.
- That final determination on a criminal case in England comes within three months of judgment. (It may take three years or longer in the U.S.)
- That in the rape of an adult by a juvenile, the victim's identity may be publicized, while that of her criminal assailant remains secret. ("Thereby standing criminal law on its head," observes the author.)
- That only a minority of crimes are solved by arrests: 21 per cent for all crime, 27 per cent for robbery, and 18 per cent for burglary.
- That it costs twice as much per year to keep a youth in a reformatory as it does to send him to Harvard, Yale or Princeton.
- That life imprisonment in California means a minimum term of seven years.
- That Denmark abolished the death penalty, and its murder rate declined; but the U.S. suspended execution of all death sentences in the middle '60s, and in a decade the murder rate doubled.
- That in Los Angeles County, of convicted burglars with prior prison records, only 15 per cent were sentenced to prison.
- That crime increases everywhere in direct proportion to the size of the community. (And past a certain size, it increases geometrically.)
- That within the California prison system in the last 15 years, fatalities from assaults have more than tripled. (It's more dangerous in prison, too.)
- That in Russia, "crimes against the state" received the death penalty. (In 1975, for instance, two Russian businessmen were executed for commercial bribery and embezzlement.)

James Bacon's Hollywood

HOLLYWOOD — Caught **Monique Van Vooren's** opening of the *Backlot of Studio One*.

Went stag — which in that club is like **John Wayne** riding into a hostile Indian camp.

Joined **Richard Gully**, who was with **Candy March**, and **Greg Bautzer** with **Nikki Dantine**. Also at the table was music tycoon **Bobby Mellin** from London.

Since Bobby and I were the extra men at the table, we got a lot of whistles. None from girls.

Big turnout for Monique.

First time I ever saw **Henry Hathaway** in a nightclub, except for the Tropicana in Durango, Mexico. **George Cuinle**, the Brazilian tycoon, was there with a gorgeous Brazilian brunette by the name of **Tanya Caldos**. And Chicago columnist **Irv Kupcinet** and his wife **Essee**.

Monique has an international following. As long as I've known the *Belgian Bulge* — as Kup calls her — this is the first time I had ever seen her perform. She's a young **Marlene Dietrich**, a white **Eartha Kitt**, plus some **Edith Piaf**.

But mostly, she's uniquely Monique — a terrific entertainer.

Dick Shawn came in after he had finished his *The (2nd) Greatest Entertainer in the Whole Wide World* and urged me to catch **Anne Gaybis'** midnight show at *Ye Little Club* with him. "I love show business," said Dick.

Young Miss Gaybis is another sexy singer who has a **Gracie Allen** style about her patter between songs. Hey, maybe **George Burns** could revive the act!

Anne is a terrific performer. Should go to nightclubs more often.

Since it was only the shank of the evening, I went up to **Micheline Lerner's** house for a party honoring Monique. Micheline once was married to **Alan Jay Lerner** of *My Fair Lady* fame.

Report rebate gougers, Mair urges consumers

If you received less than 85 per cent of your tax rebate from a rebater this year, demand the difference now or report the rebater to the provincial consumer and corporate affairs ministry.

Consumer and Corporate Affairs Minister Rafe Mair issued his appeal Monday after receiving court ruling last week that B.C.'s tax rebate laws are valid.

The B.C. law states that rebaters cannot hold back more than 15 per cent of a cient's rebate pending repayment of the entire rebate by the federal government.

"Anyone who received less than 85 per cent from a rebate should demand the difference immediately," Mair said. "And if the rebater refuses to turn over the holdback, I want to know about it because the rebater is liable to prosecution, a civil suit, or both."

Mair noted that in addition to the 15 per cent holdback, rebaters were originally also permitted to charge a reasonable fee for preparing a tax form. Federal laws changed that section of the law on April 21 when it was declared on a cross-country level that the fifteen-per-cent holdback must cover the rebater's tax form preparation fee.

KING FISHERMAN

Rafe Mair enters among first

— Colonist Photo by Alek de March

Biggest Saanich Inlet fish for first weekend of 1978 King Fisherman Contest was this 15.5-pound chinook taken Sunday afternoon by Alec Stewart on Super Strip Teaser off Bamberton.

One of the first entries into this year's King Fisherman Contest was a 16¼-pound chinook entered by provincial Consumer Affairs Minister Rafe Mair, who caught it Sunday afternoon while fishing with Magna Charter guides Dennis Scherk and Peter Gordon. It was one of a limit catch they took off Church Rock on Strip Teaser, fished very deep.

He wins a King Fisherman fun decal.

Biggest fish of the weekend was a 28-pounder taken by 16-year-old Shawn Rob, who caught it out from Beechey Head and weighed it at Pacific Lions Marina. He also wins a fun decal.

John Fletcher also wins a fun decal for the 26½-pounder he caught off Beechey Head Saturday soon after the contest opened for this year.

The weekend brought fine weather for anglers after a week of almost continuous wind, and although there were plenty of small fish around there weren't too many King Fisherman five-pounders caught.

Biggest fish from Saanich Inlet was a 15.5-pounder taken by Alec Stewart on Super Strip off Bamberton Sunday afternoon and weighed at Brentwood Boat Rentals.

Monday morning Doug Knadle found the good-sized chinooks off Sooke Bluffs, boating a 16½-pounder, a 15-pounder, a 13-pounder, and a five-pounder on Strip Teaser fished very deep.

Appraisal payouts queried

Dennis Cocke (NDP—New Westminster) said Monday that there was no doubt in his mind the Insurance Corporation of B.C. had a sweetheart deal with the Royal Insurance Company in the private sector.

Education Minister Pat McGeer, the cabinet minister in charge of ICBC, says that isn't so, but is unable to provide clear-cut answers to Cocke's questions.

At the root of Cocke's accusation is the allegation that when ICBC does an appraisal of a Royal client's car there is a charge of between $20 and $25.

When a Royal appraiser handles an ICBC employee's claim (they are not allowed to use ICBC appraisers) the government-owned insurance company is charged $65.

Water, sewer aid to shrink

The mill rate for calculating provincial sewer and water facility grants will be 2.5 mills this year, down from the three mills formula of 1977.

The grant formula, in effect, establishes a floor below which provincial grants are not payable.

"The fact that the value of one mill has risen considerably in many communities this year tends to cut the size of the grants," Municipal Affairs and Housing Minister Hugh Curtis said. We are reversing that by reducing the grant formula mill rate to 2.5."

He said recent studies by his ministry "suggest that the new mill rate will more than compensate for the effect of 1978 assessments on virtually all municipalities and regional districts and will provide significantly increased grants to many communities."

In 1977, the sewer-water assistance budget was $19.4 million. It has been estimated at $29.8 million for the current fiscal year.

This year local governments will be entitled to grants worth three quarters of their annual debt payments for eligible sewer and water projects in excess of 2.5 mills.

Entertainment Guide

THE BUTCHART GARDENS — OPEN EVERY DAY OF THE YEAR — Admission gates now 9 a.m. to 8 p.m.

TULIP TIME — Over 35,000 tulips — 96 varieties. The highlight of your Spring visit.

SEEDS FOR SPRING PLANTING — Now is the time to purchase seeds from our wide selection — All packaged at the Butchart Gardens.

THE BUTCHART GARDENS RESTAURANT — Lunches and tea served daily 10 a.m. to 4:30 p.m. Try our scrumptious HIGH TEA!

SPRING HAS ARRIVED — You don't have to wait for Summer to enjoy this world famous garden. All 35 acres are now in full bloom.

STRATHCONA HOTEL — British Columbia's largest night-life centre. 919 Douglas St. 383-7137. PRESENTS . . .

THE OLD FORGE CABARET — For your dancing pleasure, 6 night a week — Live music featuring "THE BROTHERS FORBES & FRIENDS." Reservations until 9:30 p.m., 383-7137.

THE CUCKOO'S NEST LOUNGE — Full kitchen facilities serving outstanding lunches and dinners. Featuring a unique 1952 MG-TG Roadster salad and soup car. Dinner reservations 383-7137. Discotheque every night 10 p.m. to 2 a.m. except Sunday. Enjoy the funky antique atmosphere.

THE STING LOUNGE — Buffet luncheon and salad bar weekdays. Prohibition Days atmosphere featuring Victoria's busiest discotheque 6 nights a week.

BIG BAD JOHN'S — Victoria's most famous lounge — Crazy Hillbilly atmosphere and Country and Western music.

THE RED LION INN — 1366 Douglas Street, 385-3366, Landmark of hospitality featuring:

THE RED LION — TOWER LOUNGE — Live entertainment nightly. Monday to Saturday featuring: Talented Steve Perry, guitarist and vocalist.

THE RED LION — LION'S DEN DINING ROOM — Mon. to Thurs. 5-9 p.m., Fri. and Sat., 5-11 p.m. Closed Sunday.

THE RED LION — WINE CELLAR — Victoria's only wine bar featuring buffet luncheon daily 12 noon to 2 p.m. and re-opening from 4-12 midnight. Backgammon table. Poolside location. Closed Sunday.

THE RED LION — PUB — Now with live entertainment featuring "Phenix" Thursday, Friday and Saturday, 8:30 to 12:30.

ENJOY THE RED LION'S OTHER FACILITIES — Coffee Shop open Mon. to Sat. 'til 10 p.m. Sunday 'til 8 p.m.; and, for Hotel guests, a sauna and swirlpool.

COACHMAN INN — 229 Gorge Rd. E. — Entertaining Tues. through Sat. Rob Hollis — Easy listening and relaxed surroundings.

JOSEPH G. HEARD, C.S.B.
Member of the Christian Science Board of Lectureship
Will Give a FREE CHRISTIAN SCIENCE LECTURE entitled "MIND and MAN"
at OAK BAY JR. SECONDARY SCHOOL
2101 Cadboro Bay Road
on SUNDAY, MAY 7th 3 P.M.
All Are Welcome

BUFFET LUNCHEON SPECIAL
Served Mon. to Fri. from 11:30
Includes soup, salad bar, baron of beef potatoes, vegetables and other daily hot specials. Per Person 2.95
PRIME RIBS
Served Mon.-Thurs. from 5:30
Includes Yorkshire pudding, baked potato, vegetable, salad bar. Per Person 5.95
DINNER: DAILY FROM 5:30 P.M.
LIVE ENTERTAINMENT AND DANCING THURSDAY, FRIDAY and SATURDAY
Felice's DINING LOUNGE
Gourmet meals elegantly served in luxury surroundings
1218 Wharf St. Res.: 385-4497
4-19

Victoria Operatic Society
presents LERNER & LOEWE'S
MY FAIR LADY
Starring Elizabeth TAYLOR, Colin SKINNER
APRIL 28 —MAY 6
McPHERSON PLAYHOUSE
(Student & Senior Citizen Prices Available) Tickets $5, $6, $7
Available at McPherson Box Office & Hillside Mall

NIGHTLY MONDAY TO SATURDAY
STEVE PERRY
TALENTED VERSATILE GUITARIST and VOCALIST
'TIL SATURDAY, MAY 6th IN THE
TOWER LOUNGE
THE RED LION MOTOR INN
3366 Douglas Street, 385-3366
5-1

"FAMILY NIGHT"
Mon., Tues., Wed. 4:30 - 9 p.m.
SIRLOIN STEAK DINNER
CHILDREN UNDER 12 YEARS Only ..... 2.95 ea.
MOM AND DAD Only ..... 5.95 ea.
Have you tried our Lunch Menu?
Open every Mon. to Sat. 11:00-2 p.m.
OR TAKE A FRIEND TO DINNER AT
LONGHORN STEAKHOUSE
RESERVATIONS PHONE 477-8022
4066 Shelbourne
5-2

On Stage
The Broadway Hit They Don't Want You To See!
Oh! Calcutta!
2 PERFORMANCES ONLY!
Sun., May 14
7 & 9:30 P.M.
For Adults Only
ROYAL THEATRE
Reserved Seats: $9.50, $8.50 at MEMORIAL ARENA BOX OFFICE and HILLSIDE MALL. Or mail check payable to Memorial Arena, 1925 Blanshard St., Victoria, B.C. V8T 4J2. Enclose stamped addressed envelope.
INFO: 384-1522 For Adults Only

WINNER — 4 ACADEMY AWARDS
BEST PICTURE • BEST ACTRESS • BEST DIRECTOR • BEST SCREENPLAY
"ANNIE HALL"
MATURE
NIGHTLY AT 7:00 AND 9:00 P.M.
QUADRA THEATRE
QUADRA AT HILLSIDE
382-3370

CANADIAN ODEON THEATRES
Can 22 hotel floors, 42 guards, 157 cops, 390 barricades and, 3,000 hysterical fans keep these kids from getting to the Beatles?
NO WAY!
I WANNA HOLD YOUR HAND
MATINEES FRI., SAT., SUN. 1:30, 3:10, 5:10
NIGHTLY 7:10, 9:15
A UNIVERSAL PICTURE TECHNICOLOR®
GENERAL
odeon 1 — 790 YATES STREET
GOLDEN AGE and CHILDREN $1.00

"'An Unmarried Woman's' most sustained triumph belongs to Jill Clayburgh. Erica is the role this gifted actress has deserved for years, and now that she has it, she doesn't fool around." Frank Rich, Time Magazine
an unmarried woman
JILL CLAYBURGH ALAN BATES
MICHAEL MURPHY CLIFF GORMAN
Produced by PAUL MAZURSKY and TONY RAY
Written and Directed by PAUL MAZURSKY Music BILL CONTI
Now in Paperback from Avon
WARNING: Some suggestive scenes and coarse language. (B.C. Director)
MATURE
MATINEES FRI., SAT., SUN. 2:00, 4:15
NIGHTLY 6:35, 9:05
odeon 2 — 790 YATES STREET

WINNER OF 2 ACADEMY AWARDS
CLOSE ENCOUNTERS OF THE THIRD KIND
ENDS THURSDAY
GENERAL
NIGHLTY 7:00, 9:20
COUNTING house 1 — BROAD AT BROUGHTON
WE ARE NOT ALONE

"EPIC OF THE CENTURY!"
1900
BERNARDO BERTOLUCCI
WARNING: Some sex; frequent brutal violence. (B.C. Director)
ENDS THURSDAY
ONE COMPLETE SHOW AT 7:15 OUT AT 11:20
COUNTING house 2 — BROAD AT BROUGHTON

rabbit TEST
The story of the world's first pregnant man... it's inconceivablv funnv.
MATURE
WARNING: Some suggestive dialogue; possibly offensive on religious grounds. (B.C. Director)
haida — 908 YATES STREET
ENDS THURSDAY
NIGHTLY 7:20, 9:15

Richard Burton has
The Medusa Touch
MATURE
WARNING: Parents—some frightening scenes. (B.C. Director)
NIGHTLY AT 7:00 & 9:00 P.M.
TOWNE — DOUGLAS AT HUMBOLDT

FAMOUS PLAYERS THEATRES
Starring Jane Fonda & Vanessa Redgrave
WINNER OF 3 ACADEMY AWARDS
Monday at 7:00 and 9:00 p.m.
JULIA
ROYAL — 805 Broughton — 383 9711
MATURE
Based on a true story

CORONET — 836 Yates — 383 6414 — Weeknights at 7:00, 9:00
GENERAL CHILDREN $1.25
The SEA GYPSIES
TILLICUM DRIVE-IN — Burnside at Tillicum — 382 7531
Tillicum-GATES 8:00, SHOW 8:30
Added at Drive-In Only "A Piece of the Action"
MATURE

Weeknights at 7:00, 9:00
WARNING: Some bloody and frightening scenes. (B.C. Director)
CAPITOL — 805 Yates — 384 6811
THE FURY
An experience in terror and suspense.

WARNING: Some coarse language. (B.C. Director)
MATURE
ACADEMY AWARD WINNER 19th WEEK!
Best Actor Richard Dreyfuss
the goodbye girl
Nightly at 7:00 and 9:00 p.m.
OAK BAY — 2184 Oak Bay — 598-2213

DECISION

Ottawa, April 21, 1978

Following a Public Hearing commencing February 21, 1978 in Victoria, British Columbia, the Canadian Radio-television and Telecommunications Commission announces the following decision effective forthwith.

Decision CRTC 78-324
YOUBOU, BRITISH COLUMBIA
—771502200
Youbou Television Ltd.
Application to amend its cable television broadcasting licence for Youbou, British Columbia as follows:
—to change the location of its local head-end.

Basic Service (Channels 2 to 13)
—to add the reception and distribution of KVOS-TV (IND) Bellingham, Washington on channel 12.

FM Service
—to add the reception and distribution of CBU-FM, CBUF-FM, CFRO-FM, CKLG-FM and CHQM-FM Vancouver, British Columbia; KISM and KERI Bellingham, KBIQ Edmonds, KUOW Seattle, Washington and CFMI-FM New Westminster, British Columbia.

Fees	Present Max.	Proposed Max. Fees
Installation fee	$15.00	$25.00
Monthly fee	$ 6.00	$ 6.50

The above are maximum fees; however, the applicant proposes special fees and these are detailed in the application.

Decision: **APPROVED**

With respect to the distribution of KVOS-TV Bellingham, in line with its continuing concern about the viability of the Canadian broadcasting service, the Commission is currently reviewing the carriage by cable television systems of U.S. stations engaged in the solicitation of advertising in Canadian markets. Pending completion of its review, the Commission **APPROVES** the carriage of KVOS-TV for the duration of the current licence, expiring March 31, 1979.

Subseqent to the February 21, 1978 Public Hearing, for technical reasons, the licensee withdrew its proposal to add the carriage of CFRO-FM Vancouver and indicated that, in accordance with the cable television regulations, it will substitute the carriage of CKO-FM-4. The Commission **APPROVES** the substitution.

In approving the proposed increases in installation and monthly subscriber fees, the Commission has taken into account the size of the system, the low subscriber density in its service area and the improvements to the service proposed by the licensee.

Lise Ouimet
Secretary General

5-2x

Canadian Radio-television and Telecommunications Commission
Conseil de la radiodiffusion et des télécommunications canadiennes

Four firemen injured fighting house fire

Couple, infant boy die in blaze

Three persons, one an infant, died in a house fire Sunday morning on Bay Street.

Coroner Edmond Jorre de St. Jorre ordered an inquest in the deaths of 31-year-old Patrick Jackson, his 20-year-old common-law wife, Catherine Dick, and their infant son, Anthony.

They died in the blazing duplex at 840 Bay.

— Colonist photo by Ian McKain

Blackened face of house where three died

The inquest will open Thursday night at McCall Brothers funeral home, 1400 Vancouver Street.

Two men, the dead couple's four-year-old son, Gerald Stephen Dick, and a six-month-old cousin, Marion Willie, escaped from the fire, which apparently started shortly before 7 a.m. The infant girl received minor burns, and Gerald was found on the street by a passerby. James McIntosh and Darryl Wilson, both believed to be in their early 20s, escaped by jumping from the second storey. McIntosh injured his back in the leap but was reported in fair condition in hospital.

Also injured in the blaze were firefighters Fred Mair, Dennis Morris and Frank Thoresen. Mair received hand and leg burns when he fell through a porch roof and was momentarily pinned halfway through the burning roof. He was treated and released. Morris suffered an eye injury and Thoresen a hand injury while cutting through the roof.

Deputy Chief Mike Heppell of the Victoria fire department said that although the cause of the fire was still not known, it had been determined that the fire started in the main floor living room on the west side of the building, where two of the bodies were found.

Heppell said his investigators were looking at two broad possibilities—careless smoking or children playing with igniting materials.

Victorians host student meeting

Local alternative high school students will be hosts to the second annual B.C. Alternative Students Conference Wednesday and Thursday at the University of Victoria.

The conference, co-ordinated by the Victoria Girls' Alternative program, has attracted 300 participants, most of them students, from all over B.C.

Highlight of the conference will be guest speakers from the student alternative magazine *Foxfire*, published in Rabun Gap, Georgia, now in its 12th year of successful operation. Other events planned are workshops, discussions, and student presentations in areas such as batik, bookbinding, copper enamel, cloning, human sexuality, backgammon, large graphics, and the "rehabilitation" of alternative school students.

Students will also lead discussion groups on staff-student relationships, running a conference, evaluating alternative programs, and the controversial issue of whether alternative students are in need of rehabilitating or in need of an alternative learning environment.

Co-ordinating the conference is part of the curriculum at the Girls' Alternative Program of Victoria. With the help of students and staff from the Waterhouse and Group Home Day program, G.A.P. students have planned and organized the conference, its fund-raising, publicity, billeting, and agenda.

Inquiries regarding the conference can be directed to co-ordinators Tammi Heatherington and Pam Cox at 382-7712.

Acid test soon for Hydro's bus contract

The recommended settlement in the transit drivers' dispute will get the acid test Thursday and Friday when the Amalgamated Transit Union conducts ratification votes in Victoria and Vancouver.

However, the first indication of how drivers feel about the proposed changes to the spareboard system and wage increases will come today as details of the tentative agreement are spelled out at mass meetings in Victoria and Vancouver. Involved are 3,500 bus drivers, mechanics and tradesmen.

Meetings are scheduled for this morning and this afternoon at the Quadra Street Union Centre.

Union negotiators are recommending acceptance of a package that would provide a 10 per cent wage hike over 26 months. In return for this, the union would reportedly give up exclusive control of the spareboard. However, it would retain control over policing of the system and the issuance of overtime on a seniority basis.

The spareboard issue, a complicated system which involves the assigning of drivers during peak periods, was one of the major stumbling blocks in the protracted dispute between the ATU and B.C. Hydro, which operates the transit service in Victoria and Vancouver.

There had been some fear among union officials that premature release of details concerning the spareboard proposals might cause the membership to reject the recommended package.

The leadership felt it was a matter that had to be explained carefully at membership meetings.

Mike Flemming, president of the Victoria local of the union, said Monday early reports that the ATU had lost control of the spareboard were misleading. Changes were proposed, he said, but it was not a matter of giving up full control.

Numerous previous attempts at settlement all failed. In late March the union conducted a one-week transit strike.

The last contract expired Aug. 1, 1977.

Crash toll reaches 48

BOLOGNA, Italy (Reuter) — A priest died in a hospital here, raising to 48 the death toll from a train collision near here.

The Provincial

APR.30 WINNING NUMBERS

Here are the numbers drawn in the April 30th draw of the Provincial Lottery. Check the numbers below— You may be a winner. To claim your prize, follow the instructions on the reverse of your ticket.

If you're not a winner in this draw,
KEEP YOUR TICKET
Keep your April/May draw ticket, it's also eligible for the May 28th draw.

$1 MILLION
WINNING NUMBERS

2	8	9	6	7	0	7
1	3	4	5	9	3	1
5	7	1	6	9	4	6

$100,000
WINNING NUMBERS

1	0	4	9	9	0	9
5	3	4	1	7	2	2

If the last six, five, four or three digits on your ticket are identical to and in the same order as those winning numbers above, your ticket is eligible to win the corresponding prize.

last 6 digits win	$10,000
last 5 digits win	$1,000
last 4 digits win	$250
last 3 digits win	$50

NOTE: Fifty dollar winners ($50.) may claim their winnings by presenting their ticket to any branch of Canadian Imperial Bank of Commerce only in British Columbia, Alberta, Saskatchewan, Manitoba and the Yukon.

In the event of discrepancy between the above list, and the official winning numbers list, the latter shall prevail.

TICKETS FOR:
MAY 28, 1978
JUNE 25, 1978
ON SALE NOW!

Western Canada Lottery Foundation

Smoking. What are you going to do about it?

If you've given up smoking more times than you'd like to remember, the chances are you enjoy it so much you don't want to give it up at all.

The question is, what are you going to do about it?

You've probably tried cigarettes that promise extra mildness and found yourself checking every once in a while to see if they were still lit. Which brought you right back to your regular brand.

Now, there is Vantage.

Vantage gives you the taste you want. The full, rich flavour of Virginia tobaccos. But here's the big difference. Vantage has a specially designed filter to give you so much of what you want in a cigarette with a lot less of what you don't want.

Vantage is not a heavy drag cigarette. You don't have to work hard getting the smoke through so that all the joy of smoking is lost.

Rich taste and easy draw. Good reasons for any thoughtful smoker to consider the new cigarette called Vantage.

We suggest you try a pack.

Warning: Health and Welfare Canada advises that danger to health increases with amount smoked—avoid inhaling. 11 mg. "tar" 0.8 mg. nicotine.

Action sought on noise from trucks, fan

Sooke peace, quiet 'stolen overnight'

By NANCY BROWN
Colonist Reporter

Pacific Logging Company could face legal action by people wanting compensation for the loss of peace and quiet unless it stops using a burner fan that sounds "like a jetplane sitting out on the tarmac," according to Sooke regional director Charles Perkins.

Perkins gave that opinion Monday as the local works and services committee decided to recommend that the Capital Region Board tell the company to stop use of the fan immediately.

The committee also wants to consult the company about ways of abating a nuisance caused by logging trucks which pass along the road to Kemp Lake every 10 minutes until about 1 a.m. or later.

COMMITTEE MEMBERS took the action after listening to a delegation of Sooke residents who said they had to go away from Sooke for peace and quiet on weekends.

The noise from the company started last fall, Greg Whincup told the committee, disturbing people who had lived in the area for many years.

"It was like being instantaneously transported from countryside into the middle of downtown Vancouver," he said.

"The trucks go by six days a week, but the furnace could operate anytime including Sundays."

IN A LETTER to the committee, he said that he was a writer working at home, but "the urgent harrying and constant noise from the logsort is making it harder for me to concentrate.

"The book I am writing is of a contemplative character, and I came here to get away from the sounds of the city. Now we have the sounds of the burner fan and the sorting machines from first thing in the morning until after one o'clock at night.

"The noise is not only distracting, it is oppressive and disturbing. We both find ourselves tense and nervous and feel that the constant machine noise is having a physical effect on us."

M.M. MOSHER, company spokesman said in a letter to the committee that the controversial refuse burner was not operating at present because of technical difficulties. However, new parts werebeing shipped which would be tried during normal working hours.

"In the event the burner manufacturers can overcome their problems and the burner can work successfully or some other type of burner can be found that will do the job, then the entire installation will be enclosed by a suitable structure to form a sound barrier that will maintain the noise at a tolerable level."

Mosher said he did not think the burner could meet company requirements and that it would have to be shut down, and in that case the company would be interested in co-operating with the region on refuse disposal that would accommodate domestic as well as the company's garbage.

VIEW ROYAL director Al Beasley pointed out that the company had a large capital investment in the trucks which it would endeavor to underwrite by using the trucks for double shifts rather than leaving them idle for 16 hours a day.

"I don't see how you can knock an industry that has been there so long," he told the delegation. "If you worked there you wouldn't knock it."

Perkins said the company had recently changed its hauling system from conventional logging trucks, and the new trucks can be heard a couple of miles away.

Executive director Dennis Young said he had discussed the matter with Mosher by telephone and had been told that the company was experimenting with various types of muffling systems for what wasat present an open exhaust.

"HE DIDN'T extend too much hope that they were going to be able to regulate operations in such a way that the present hours of work would be reduced," Young reported.

"Some of the vehicles that they are using to bring logs out of the bush are being used during a second shift to take logs from the sorting ground to saltwater. This is a more efficient operation from their point of view and they look on this as a major element in profitability."

Whincup said there were three main problems with the operation—the noise from the burner fan, the noise from that stacking machines, and the hours of operation.

"The company had an acceptable operation, I think, up to last summer or fall."

HE SUGGESTED there were other sites for dryland sorting operations on the 200,000 acres the company has in the Sooke and Cowichan divisions.

In a letter to the board which accompanied a 75-name petition, residents said the people of the Kemp Lake area were most affected by the truck noise. The lake funnels the noise so that it reverberates across the lake about once every 10 minutes from late afternoon until the early hours of the morning six days a week. "The noise is bad enough in itself but the fact that it comes at night makes it unbearable."

"Along Otter Point Road the problem comes from the engines of huge sorting machines and the fan on the nark-burner. The sorters set up both a constant growl and variable whine that can be heard from early morning until after one o'clock at night six days a week. The fan produces a constant penetrating sound that goes on for hours at a time, several times a day, day or night, six days a week. It sometimes operates on Sundays."

THE PETITION pointed out that Sooke is a rural and residential area populated by people who had sought a quiet country retreat.

"This peacefulness has now been stolen from us overnight."

"The driving and insistent noise makes it impossible to relax. People returning home from work have no chance to unwind in the evening and those who are home all day such as housewives and retired people can never escape the disturbance from morning to night. People can't sleep. We are being denied the enjoyment of our property. Property values are falling."

According to the petition, direct approaches to the company met with either shrugs or empty promises.

AT A SOOKE Forum Council meeting in December, a company representative had promised an immediate attack on the problem, but since that time the noise had worsened.

"Their promises appear to be just a stalling tactic hoping that the residents will give up and live with the noise. But it is not possible to live with it. The time has come when something must be done."

Petitioners observed that the Sooke community plan prohibits operations that emit noise "to a degree that adjacent areas are detrimentally affected."

After making a motion that the use of the burner fan should stop immediately, and that endeavors should be made to abate the rest of the nuisance from the operation, Perkins added: "Otherwise the company could face legal action for nuisance and compensation for people who have lost the enjoyment of their property."

Board chairman James Campbell said the company should have to justify its 16-hour-a-day operation.

CHICKEN ON THE RUN
Uncle Fred's
DELIVERS CATERS
385-3468

Water news good for Saturna Island

There will be no need to drill for a water supply for Saturna Island, engineers have decided.

Willis, Cunliffe, Tait and Co. Ltd., after a preliminary survey, reported to the Capital Region Board works and services committee that there is enough surface water in the watershed above Money's dam for islanders, with a later supply available from the Lyall Creek watershed.

The committee decided to recommend that the engineers complete preliminary design and cost estimates in preparation for a referendum on installation of the system.

Island representative James Campbell said he was really pleased that the "horrifying prospect" of spending $50,000 to drill for water had been put aside.

"The engineers have told us what most of us believed—that the catchment basin is sufficiently large to supply the water needs of the expected growth for the community."

He said that before the $4,000 feasibility study was started he had circulated a questionnaire to see if people were prepared to have a water system installed if it were a feasible solution to water problems on the island.

"There was an overwhelmingly favorable response, helped by the fact that someone had just spent $2,000 drilling a well in Lyall Harbor without getting any water."

The recommendation is that $7,500 from the feasibility study reserve be used for design work, and a further $6,500 to prepare cost estimates for a referendum.

If the referendum passes, it will include replacement of the money spent on studies.

According to the preliminary report, there is enough water in the 260-acre watershed above Money's dam for both domestic and firefighting water supply, but a new reservoir would have to be built.

The 1,900 acres of the Lyall Creek watershed should be considered for future use if required, but would need a pump station and elevated storage if it was to be used.

8 1/2% PRIME55
• 1 Year Savings Certificates
• Withdrawable
WESTCOAST SAVINGS CREDIT UNION

Guillotine exit nearer

PARIS (AP) — A bill to abolish the guillotine and substitute medical shots of a lethal substance as the method of legal execution in France has been introduced by Senator Edouard Bonnefous. Execution by decapitation, adopted in 1792, corresponded to the morals of the times, he said but that the "spectacular and bloody" aspects of executions should now be eliminated.

Marine calendar

NAVY
Restigouche, Kootenay, Terra Nova, Provider—returning Thursday.
Saskatchewan, Yukon, Qu'Appelle—returning today.
Chignecto, Cowichan, Miramichi, Chaleur—returning today.
Endeavour—returning May 21.

MARINE SCIENCES
Parizeau—Esquimalt.
Vector—Pat Bay.
Richardson—Lasqueti Island.
Pandora II—Barnard Harbor.

COAST GUARD
Camsell—Bamfield patrol area.
Racer—Jervis patrol area, south bound.
Rider, Douglas, Vancouver—in port.
Ready—Sechelt patrol area.
Quadra—on weather station.

MERCHANT MARINE
Fu Zhou, Nan Hui, Lan Hai—Royal Roads.
Crater—Esquimalt.
Shozui Maru—Plumper Sound.
Harfleur—Crofton.
Sunny Pioneer—Nanaimo.
Star Pride—Duncan Bay.
Patula—Alberni.

LADIES' AND MEN'S
SUITS
CLEANED and PRESSED
DOLLAR SAVING SUIT SPECIAL
SAVE
$1.00
OFF THE REGULAR SUIT CLEANING PRICE
PILLOWS
Feathers are removed from the old ticking, sterilized and fluffed, then blown into new ticking and packed in a Plastic Bag.
$2.99 each
Save 86¢
OFFER VALID APRIL 10 to MAY 6, 1978
INDIVIDUALS CONVENIENT LOCATIONS
★ 1602 Fort at Oak Bay and Pandora
★ Menzies at Simcoe in the Parliament Mews
★ Oak Bay Avenue near Foul Bay
★ Fort at Broad
★ Cadboro Bay at Estevan
★ Quadra at Kings
★ Fairfield Plaza at St. Charles
★ Westbrook Shopping Centre on Goldstream Ave.
★ Esquimalt Rd. at Fraser St.
individual drycleaners
Home Pick-up & Delivery 595-4141
Minimum $3.00 on all Home Pick-up and Delivery

Firestone®
• CALL FOR AN APPOINTMENT
• SAME DAY SERVICE
• LICENSED MECHANICS
• ALL PRICES INCLUDE LABOUR
• ALL PARTS COVERED BY MANUFACTURER'S WARRANTY
GET RESPECT
and quality you know...
priced lower than you think
WHY SETTLE FOR LESS
WE USE ONLY QUALITY PRODUCTS
FRONT DISC BRAKE SERVICE
• Install new disc pads • Repack front outer wheel bearings • Inspect front rotors, front calipers, master cylinder, brake hardware, brake hoses
$34.95 MOST CARS
20,000 MILE FIRESTONE PRORATED WARRANTY
DRUM BRAKE SERVICE
• Install new linings • Repack front outer wheel bearings • Inspect brake hardware and drums, master cylinder, brake hoses, wheel cylinders
$42.95 MOST CARS
20,000 MILE FIRESTONE PRORATED WARRANTY
DRUM/DISC BRAKE SERVICE
• Install new front disc pads; new rear linings • Repack front outer wheel bearings • Inspect drums and rotors, front calipers, rear wheel cylinders, master cylinder, brake hardware, brake hoses
$58.95 MOST CARS
20,000 MILE FIRESTONE PRORATED WARRANTY
CERTIFIED BRAKES
WE USE ONLY CERTIFIED BRAKE PARTS
GRIPPER SHOCKS
Economically priced full size unit that equals or exceeds original equipment specifications.
EACH $12.95
INSTALLATION NO EXTRA CHARGE!
MONROE-MATIC SHOCKS
Heavy-duty shocks calibrated and valued to deliver stability and comfort. 6 valve stages provide automatic adjustments for all roads and loads.
EACH $15.95
INSTALLATION NO EXTRA CHARGE!
SUPER 500 SHOCKS
• Extra heavy-duty shock • Extra strength for improved control and handling
EACH $25.95
INSTALLATION NO EXTRA CHARGE!
WE USE ONLY QUALITY SHOCK ABSORBERS
MONROE
ELECTRONIC TUNE-UP
Includes: NEW plugs, NEW points, NEW condenser, NEW rotor. We also adjust timing and carburetor, lubricate heat riser valve. Check 10 other major points. Labour included.
4 CYL. $34.95
6 CYL. $39.95
8 CYL. $44.95
Cars and light trucks
WE USE ONLY QUALITY IGNITION PARTS
CHAMPION
FRONT WHEEL ALIGNMENT
NO EXTRA CHARGE FOR CARS WITH AIR CONDITIONING AND TORSION BARS.
$10.95 MOST CARS
WE USE ONLY QUALITY UNDER-CAR PARTS
MOOG
OIL CHANGE AND LUBRICATION
INCLUDES: LUBE, OIL FILTER, OIL (4 qts.), LABOUR
$9.95 CARS AND LIGHT TRUCKS
WE USE
TEXACO
QUAKER STATE
AND OTHER QUALITY OILS
ALL TIRES BACKED BY FIRESTONE'S NATIONWIDE PRORATED WARRANTY!!
DELUXE CHAMPION POLYESTER
Wide rib tread offers good control, handling and traction plus full road contact to extend tire life.
INSTALLED AT NO EXTRA CHARGE!
$27.75 A-B78/13 C78/13-14
BLACKWALL
SIZE / PRICE
D78/14 $29.25
E78/14 30.25
F78/14 31.50
G78/14 G78/15 32.75
H78/14 H78/15 35.25
WHITEWALLS $3.00 MORE
DELUXE CHAMPION SUP-R-BELT
Designed for good wet pavement traction and quiet ride. The double belted construction reduces tire squirming to prolong life.
INSTALLED AT NO EXTRA CHARGE!
$39.21 A78/13
WHITEWALL
SIZE / PRICE
C78/14 40.33
E78/14 42.93
F78/14-15 44.45
G78/14-15 48.28
H78/14-15 51.64
J78/15 57.96
L78/15 60.37
BLACKWALLS $3.00 LESS
DELUXE CHAMPION RADIAL
Constructed of strong flexible fiberglass belts. 5 rib tread provides great cornering, long tire life, road hugging security and a smooth ride.
INSTALLED AT NO EXTRA CHARGE!
$49.42 BR78/13
WHITEWALL
SIZE / PRICE
DR78/14 53.18
ER78/14 54.52
FR78/14 57.52
GR78/14 59.83
HR78/14 64.11
GR78/15 60.40
HR78/15 64.11
Firestone® Stores
ASK ABOUT OUR...
90 DAY PAYMENT PLAN
OR USE... VISA
2882 DOUGLAS ST.
AT GARBALLY AT BURNSIDE
385-1404
Also in Nanaimo
ASK ABOUT THE 721 NO-CHARGE SERVICES
• Alignment corrected every 5,000 miles, or when required.
• Wheel balance every 5,000 miles, or when required.
• Tire rotation every 5,000 miles.
• Inflation check whenever you wish.
® Reg'd T.M. — Firestone Canada Ltd. — Reg'd User
3-20

Farmer fumes at lack of protection

Sheep industry or dog licences?

By NANCY BROWN
Colonist Reporter

The provincial government could eliminate the sheep industry and make dog licence fees a principle source of revenue with its current policy, according to Capital Region Board chairman and sheep farmer James Campbell.

"The current compensation levels are so entirely unrelated to the value of sheep killed that the farmer who loses sheep and collects compensation is inclined not the replace the sheep—so then you have resolved the problem of dogs killing sheep," he told a meeting of the district's works and services committee Monday.

"Ultimately in this way you could eliminate the sheep industry and make dog licences the principle source of revenue if you really work at it.

"If there is a dog control problem it does cause a compensation problem, but if you do nothing about the dogs they will gradually kill off all the sheep so you would have a continually reducing amount to pay out in compensation. Eventually you would have a clear profit by collecting fees but not giving any service."

Campbell said the provincial government is abdicating its responsibility in controlling dogs and wants the region to take over the service and pay for it out of property taxes.

He said the agriculture ministry is responsible for the protection of livestock through dog control and compensation, while the attorney-general's ministry is also responsible for dog control because of the nuisance to people who need to be protected from dogs.

It was decided to recommend that the board approach the attorney-general's ministry for compensation that would enable the district to take over dog control.

At one time dog control in rural areas was a provincial government responsibility, but the province decided to pull out and leave it to regional districts.

The Capital Region, however, has argued that if the provincial government passes a responsibility on to another level of government it should also hand over funds to do the job. They have not been offered enough money to pay for the service.

"The department of agriculture has found a way to collect dog licence fees and give virtually no service," said Campbell. "They show a profit and for some reason I cannot understand why they want to give it to us.

"The very fact that they want to pass this on to us makes me suspicious.

"But someone has to resolve this problem.

"I think we should really do our best to make a case that the provincial government is responsible to carry out this function and if they want local government to do it they have to provide us with the authority and the wherewithal to do it."

Meanwhile rural areas are without dog control programs.

Langford director Ed Lubick said whenever he gets a complaint about dogs in his area he advises people to phone the agriculture ministry with the complaint. He recommended that other directors follow his example.

Rail commission at issue

Never criticized probe—Bennett

Criticism and credibility were at issue during the question period in the Legislature Monday.

Opposition Leader David Barrett wanted to know if Premier Bennett and Economic Development Minister Donald Phillips had lost faith in the McKenzie royal commission into the B.C. Railway, as indicated by their recent criticism of the commission's interim recommendation on the Fort Nelson extension.

The commission has recommended that the 400-kilometre line between Fort St. John and Fort Nelson be closed on economic grounds. In recent weeks, both Bennett and Phillips have indicated that while the commission recommendation, based on economics, was sound, there could be further considerations not taken into account.

Bennett told the Legislature Monday that he had never criticized the commission. Phillips takes the same viewpoint, although he did tell an audience of logging contractors Saturday in Prince George that the commission might have failed to consider the ripple effects of the closure on other communities and other manufacturing outlets between Fort Nelson and Vancouver.

The Fort Nelson extension report was interim only and just a small portion of the total royal commission report now being written.

Since the Fort Nelson section of the report was made public, there have been protests inside and outside the house and steady appeals for the government to keep the line open between the two northern communities.

Those advocating closure suggest between 250 and 300 jobs will be lost. Those advocating retention of the line say between 2,500 and 3,000 jobs will be lost.

In the house, Barrett tried one last time when he asked Phillips, "Does he still have confidence in the royal commission—(pause)—and its recommendations?"

Phillips declined to answer.

AAMCO TRANSMISSIONS
NOW at 525 GORGE RD. E.

B.C. allowing coal gobble, Gibson says

Liberal Gordon Gibson charged Monday that the government was allowing B.C.'s coal reserves to be gobbled up at an alarming rate.

Mines Minister James Chabot dismissed the charge as an exaggeration. He added that activity in northern coal fields at present was for exploration purposes only.

But Gibson insisted that the exploration activity gave the big companies involved in probing for coal an advantage when actual development took place.

Since the five-year moratorium on exploration was lifted in mid-February, permits had been taken out to cover 705 square miles of potential deposits, Gibson said.

He also said 85 per cent of the total "claims" now appeared to be in the hands of companies which already held large sections of B.C. coal reserves.

He said the government was going "too far too fast and giving our resources away." The North Vancouver-Capilano MLA said he suspected the big companies would be putting their new holdings in cold storage until better market conditions came along.

Chabot said legislation would be introduced later this session to govern "work requirements" on coal claims.

For the past 10 years, B.C. has been looking for markets for its vast metallurgical coal resources in the north.

'Didn't say it' —Lamontagne

OTTAWA (CP) — Postmaster-General Gilles Lamontagne denied Monday that he said the Canadian Union of Postal Workers was refusing to co-operate with a conciliation board looking into the complicated postal dispute.

Contrary to press reports, "I didn't say it," Lamontagne said in a telephone interview.

His denial followed a strongly-worded statement from CUPW to the conciliation board, accusing Lamontagne of "repeatedly lying to the public about the union."

CUPW president Jean-Claude Parrot said the union was "flabbergasted" by Lamontagne's reported statement at a press conference in Vancouver last Thursday.

Parrot said union and government negotiators had agreed earlier to an indefinite extension of the conciliation board's work so it could deal thoroughly with all issues.

Book sale Saturday

The Greater Victoria Public Library will hold its third annual book sale Saturday at First United Church Hall, 932 Balmoral (off Quadra).

About 20,000 volumes are available from discards, replacements and donations. Fiction books will sell at 10 for $1, children's non-fiction at five for $1 and adult non-fiction at two for $1. Some reference works and sets may be priced individually.

Only cash will be accepted.

Acting chief named

A former deputy commissioner of the RCMP, Geoffrey Mortimer, 60, has been named acting chairman of the B.C. Police Commission.

Mortimer, a member of the commission since April, 1975, replaces Art Phillips of Vancouver, who stepped down last month to seek the federal Liberal nomination in Vancouver Centre.

Mortimer retired from the RCMP in 1972.

The police commission was formed four years ago and is responsible for police training, research, recruitment and policing standards.

TOOTHACHE?
Anbesol relieves toothache pain fast. Cools, soothes and helps prevent infection.

Sears

Save 13% sq. yd.

Multi color trim-to-fit in easy-care nylon pile

8.69 sq. yd. Reg. 9.99

'Regal'. Fashionable carpet style priced to fit your budget . . . designed to fit every room in your home. You save on installation, too, when you install it yourself. Modern, textured look. Long-wearing nylon pile is easy to maintain; most spots and stains remove with a damp cloth. In six decor-matching colors. Approximately 12' wide. Take advantage of this very affordable 'floor plan' today! 37R 018 160 C

TRIM TO FIT

Sears Floorcoverings (37) Phone Enquiries: 595-9111
Advertised prices in effect 9:30 a.m. Tuesday, May 2 through 5:30 p.m. Saturday, May 6, while quantities last.

Save on carpet remnants this week at Sears stores

Go for value...shop at Sears

Simpsons-Sears Ltd.
3190 Shelbourne Street. Lots of Free Parking

. . . AND NOW YOU CAN . . .

Kenitex YOUR HOME

and SAVE 15%

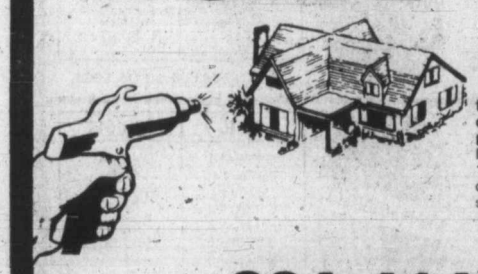

ON THE MIRACLE COATING that eliminates painting. Insulates, decorates and weatherproofs. Applied over any surface. Over 6 million applications world-wide since 1948. Several hundred on Vancouver Island alone. There are no substitutes. You be the judge.

Phone 384-4148 For FREE ESTIMATE

GRANITE
INDUSTRIES LTD. serving all of Vancouver Island
516 WILLIAM ST., VICTORIA
S-1

386-2121
Monday through Friday 8 a.m. to 6 p.m.
Saturday 8 a.m. to 5:30 p.m.

CLASSIFIED ADVERTISING

Vancouver Island's Largest Shopping Centre in Print

386-2121
Monday through Friday 8 a.m. to 6 p.m.
Saturday 8 a.m. to 5:30 p.m.

CLASSIFIED RATES ADVERTISING

All rates quoted are for insertion in both the Daily Colonist and Victoria Times.
Single Paper rates available on request.

REGULAR CLASSIFIED LOCAL RATE PRIVATE PARTY ONLY
10 word minimum
1 or 2 days
13c per word per day
3 to 5 consecutive days
11c per word per day
6 consecutive days or more
9c per word per day

All real estate, mobile home, rental and business advertising is considered to be commercial advertising and will be charged for accordingly.

REGULAR CLASSIFIED LOCAL RATE COMMERCIAL ADVERTISING
10 word minimum
1 or 2 days
16.5c per word per day
3 to 5 consecutive days
13.5c per word per day
6 or more consecutive days
11.5c per word per day

SEMI-DISPLAY LOCAL RATES
Any advertisement which varies from 6 pt. regular classified style shall be considered semi-display
14 agate lines per column inch
1 or 2 days
60c per agate line per day
3 to 5 consecutive days
54c per agate line per day
6 or more consecutive days
48c per agate line per day

NATIONAL AND OUT OF PROVINCE RATE
Regular Classified 18c per word
Semi-Display 70c per agate line
14 agate lines per column inch

BIRTH NOTICES
Up to 30 words $3.50
Each additional word 13c

DEATH NOTICES, MEMORIAL NOTICES AND CARDS OF THANKS
$1.50c per count line per day
3 consecutive days
45c per count line per day

PRIVATE BOX NUMBERS
$3.00 except Help Wanted Advertisement, $4.75 which includes a Position Filled Advertisement.

Contract rates for local businesses available on request.

CLASSIFIED ADVERTISING COPY DEADLINES

REGULAR CLASSIFIED advertising may be placed in The Daily Colonist up to 5 p.m. the day prior to publication and in the Victoria Times up to 6:00 p.m. the day prior to publication.

SEMI-DISPLAY advertising may be placed in The Daily Colonist up to 12 noon the day prior to publication and in the Victoria Times up to 4 p.m. the day prior to publication.

CLASSIFIED SERVICE FOR DUNCAN COWICHAN VALLEY AND CHEMAINUS

Classified Ads phoned in to our Duncan office before 3:30 p.m. will appear in the following day's papers.

746-6181

TERMS OF PUBLICATION

F.P. Publications (Western) Limited shall not be liable for non-insertion of any advertisement beyond the amount paid for such advertisement.

In the event of error occuring the liability of F.P. Publications (Western) Limited shall not exceed the charge for the space actually occupied by the item in question.

All claims on error in publication shall be made within 12 hours thereafter and if not made shall not be considered. No claim will be allowed for more than one incorrect insertion not for errors not affecting the value of advertisement.

All estimates of cost are approximate. Advertisers will be charged with space actually used.

All advertising copy will be subject to the approval of the Victoria Press, who reserve the right in its sole discretion to classify, reject or insert copy furnished.

All advertisements must comply with the British Columbia Human Rights Act. This act states no advertisement may state or imply a preference, limitation or specification on the basis of an applicant's race, religion, colour, marital status, ancestry, place or origin, age, or sex (unless the matter relates to the maintenance of public decency AND prior approval has been obtained through the Human Rights Branch).

While every endeavor will be made to forward replies to box numbers to the advertiser as soon as possible, we accept no liability in respect of loss or damage alleged to arise through either failure or delay in forwarding such replies, however caused, whether by negligence or otherwise.

NOTICE OF COPYRIGHT

Full complete and sole copyright in any advertisement produced by F.P. Publications (Western) Limited is vested in and belongs to F.P. Publications (Western) Limited, provided, however, that copyright IN THAT PART AND THAT PART ONLY of any such advertisement consisting of illustrations, borders, signatures or similar components which is, or are, supplied to Victoria Press by the advertiser in the form of reproduction proofs, veloxs, engravings, etc., and incorporated in said advertisement shall remain in and belong to the advertiser.

BUSINESS OFFICE HOURS

Monday to Friday
8:30 a.m. to 5 p.m.

Mailing Address:
Victoria Press
P.O. Box 300
Victoria, B.C.
V8W 2N4

PHONE DIRECT
386-2121
TO PLACE YOUR CLASSIFIED ADVERTISEMENT

CLASSIFICATION INDEX

VITAL STATISTICS
1 Births
8 Cards of Thanks

THE FOLLOWING SEVEN CLASSIFICATIONS ON THE LAST PAGE OF CLASSIFIED

305 Deaths and Funerals
308 Cards of Thanks
309 In Memoriams
310 Funeral Directors
311 Monumentals
312 Florists
313 Miscellaneous

NOTICES
14 Announcements
15 Coming Events and Meetings
16 Catering, Banquets and Reception Rooms
17 Restaurants
18 Places to Visit
20 Lost and Found

EMPLOYMENT
21 Help Wanted — General
22 Office Help
23 Skilled Trades
24 Sales Persons and Agents
25 Teachers
26 Part Time—Temporary Help
28 Employment Service
30 Situations Wanted

BUSINESS SERVICES AND DIRECTORY
36 Business Services and Directory

PERSONAL SERVICES
38 Travel
33 Bands, Musicians and Orchestras
34 Pre-Recorded Music
40 Business Personals
43 Dancing
42 Education
71 Music Teachers
39 Personals
32 Trade Schools

MERCHANDISING
83 Aircraft
117 Antiques and Arts
78 Bicycles
80 Boats and Marine
65 Building Supplies
93 Cameras, Supplies and Photo Finishing
127 Chicks, Poultry, Hatching Eggs, Supplies
101 Childrens Miscellaneous
135 Farm Implements
60 Fuel
97 Furniture
120 Garden Supplies
99 Groceries, Meats and Produce
170 Heavy Equipment and Machinery
128 Livestock, Supplies and Events
100 Miscellaneous for Sale
103 Miscellaneous Wanted
109 Miscellaneous to Rent
77 Motorcycles
70 Musical Instruments
125 Pets and Supplies
96 Ranges, Stoves and Furnaces
92 Sporting Goods
81 Sailboats
115 Swaps
63 Timber
98 TV, Stereo, Radio Sales and Service
112 Wanted to Rent, Miscellaneous
116 Coins and Stamps

AUTOMOTIVE
155 Automobile Financing and Insurance
164 Auto Body and Painting
162 Auto Repairs, Service and Towing
168 Campers, Trailers and Motor Homes
166 Cars and Trucks Wanted
150 Cars for Sale
151 Sports, Import Cars
148 Lease Vehicles
169 Mobile Homes and Parks
149 New Car Directory
160 Parts, Accessories
158 Tires
154 Trucks, Buses and Vans
156 U-Drive and Auto Washing

ACCOMMODATION
185 Convalescent and Rest Homes
175 Hotels
178 Summer Homes, Cottages and Resorts
181 Tourist Accommodation

RENTAL
201 Apartments to Rent, Furnished
200 Apartments to Rent, Unfurnished
202 Furniture to Rent
203 Apartments Wanted
206 Duplexes to Rent
207 Duplexes Wanted to Rent
215 Halls, Warehouses, Stores and Offices to Rent
197 Housekeeping Rooms to Rent
199 Housekeeping Rooms Wanted
211 Houses to Rent, Furnished
210 Houses to Rent, Unfurnished
212 Houses Wanted to Rent
190 Room and Board
191 Room and Board Wanted
193 Rooms to Rent
194 Rooms Wanted
204 Shared Accommodations

FINANCIAL
155 Automobile Financing and Insurance
233 Mortgage Loans and Insurance
234 Mortgages for Sale
230 Personal Loans and Insurance
235 Wanted to Borrow

REAL ESTATE
280 Acreage for Sale and Wanted
240 Business Opportunities
241 Business Opportunities Wanted
247 Commercial or Industrial Properties
258 Condominiums
259 Townhouses
253 Country Homes and Properties
270 Exchange Real Estate
290 Farms for Sale and Wanted
263 Garages for Sale, Rent, Wanted
293 Gulf Island Properties
250 Houses for Sale
265 Houses Wanted to Buy
295 Listings Cancelled
268 Listings Wanted
271 Lots for Sale
294 Mainland and Out-of-Province Properties
273 Property for Sale
274 Property Wanted
244 Revenue Property
245 Revenue Properties Wanted
285 Up-Island Properties
256 Waterfront Properties

SUBSCRIPTION RATES

Wherever carrier service is maintained, $4.00 per month.
By mail — Vancouver Island and Gulf Islands, $6.00 per month, $17.50 per 3 months, $35.00 per 6 months, $70.00 per year. Rest of Canada, $7.00 per month, $20.00 per 3 months, $40.00 per 6 months, $80.00 per year.
Outside Canada, $18.50 per month, $220 per year.

BY MAIL
Saturday Times Only
Sunday Colonist Only
Canada, 60 cents per copy, $30.00 per year.
Outside Canada, $1.00 per copy, $50.00 per year.

CIRCULATION REPRESENTATIVES

Duncan, Chemainus— Mr. HILTON HOL	746-6181
Nanaimo	753-2766
Lake Cowichan	749-6204

United States Representatives
LANDON ASSOCIATES INC.
New York, Chicago, Southfield, Atlanta, Boston, San Francisco, Los Angeles, Philadelphia, Rochester, Cleveland, Charlotte, Cincinnati, Syracuse, Hamburg, Williamstown, Clinton, Memphis, Levittown, Raleigh.

PAGE REPRODUCTIONS OR MICROFILM COPIES OF COMPLETE PAPERS AVAILABLE FOR ALL PAPERS PUBLISHED
PHONE 382-7211, LOCAL 276

1 BIRTHS

FERGUSON — Welcome Jesse Michael, 6 lbs. 13 ozs., son of Valerie and Michael of Kimberly, B.C., on April 27, 1978. Proud grandparents, Norma and Earl McBridge, Victoria.

HAMBLETON — Born to Steve and Judy, a girl, Sara, 7 lbs. 9 ozs., on April 28, 1978. Thanks to Dr. L. C. H. Ireland and staff at Victoria General.

PARSONS — Born to Eric and Jill (nee Fincham) a beautiful girl, Erin Michelle, 7 lbs. 8 oz., at Victoria General on April 23rd, 1978. A sister for Colin. Thanks to Drs. Peet, Ebbs, Shergold and Maternity Staff.

RAMAGE — David, Elizabeth and Glenn are happyy to annouce the arrival of a beautiful baby girl, Megan Elizabeth. She came into our family April 19, 1978.

STEELE — Born to Cedric and Dorene at Royal Jubilee Hospital, a boy, Shawn Cedric, 7 lbs. 11 ozs. Many thanks to Dr. Morin, Dr. Prevost and the kind maternity staff.

SMITH — Robert and Suzanne are pleased to announce the arrival of their first child, Micheal Jason, on April 27, 1978. Thanks to Drs. Horne and Foster and staff of Victoria General Hospital.

WOELFLE — Born to Pete and Dawn, on April 14, 1978, in Baden, Germany, a son, Aaron Dominic, 7 lbs. 10 ozs.

DEATH and FUNERAL ANNOUNCEMENTS DIRECTLY FOLLOWING CLASSIFIED

14 ANNOUNCEMENTS

Memorial Society of B. C.
VICTORIA BRANCH
announces new address
Rm. 519, 620 View St.
Victoria V8W 1J6
Office Hours 9-2
385-5214

NEW OPEN THE OPP SHOPPE, corner of Deloume and Mill Bay Rd. (kitty corner to Brentwood College). Good second hand clothes and small household items. Open Monday-Saturday. 10 a.m.-4:30 P.M.

BRENTWOOD MERCHANT FASTball Draw Winners—1st, Mrs. J. Gaillard, 430-1575 Begbie; 2nd, Mr. Henry Clark, 8762 Beaumoris Place; 3rd, Sharon K. Jones, 2843 Adelaide Avenue.

LANGFOLD FASTBALL: CO-Sponsor, K. C. Johnson. Texas Mickey Draw — Winners, 1st, D. James; 2nd, D. Lowe; 3rd, A. Speirs.

15 COMING EVENTS and MEETINGS

ATHLETIC SUMMER BINGO
STARTS
WED. MAY 3
VICTORIA
Curling Club
EARLY BIRDS 7 PM

BASEBALL BINGO
Tuesday, May 2
Victoria
Curling Club
Early Bird, 7 p.m., $30, $40 and $50 games; Regular Games, $30, $40, $50 and $100 games, 20th Game, $250, Extra Games, $100 each. Opening bingo of Victoria Curling Club, renovated interior, smoke-free and warm.

PARISH BINGO
Parish Hall, Langford
798 GOLDSTREAM AVE.
TUESDAY, 8 P.M.
15 Games
Free Admission. 5c Card
Minimum Prize $25
1st and 7th Game — $50
ONE Final Game
FULL CARD
$100 Prizes

BASEBALL BINGO
Every Tuesday at the Red Barn, Lambrick Park, off Feltham Rd.
Early Bird 7:00 p.m.
Regular 7:30 p.m.

SPRING FAIR
Belmont United Church — corner Belmont at Pembroke, Saturday May 6 9 a.m.-2:30 p.m., rummage bake table, book and plant sale — Auction at 1:30, Luncheon available 11:30. Something for all ages — You're Invited!

16 CATERING, BANQUETS and RECEPTION ROOMS

GEORGE'S BAVARIAN BANQUET FACILITIES
1021 Pandora 383-7121
INTERNATIONAL CUISINE
3 DINING ROOMS AVAILABLE
SMALL OR LARGE PARTIES
UP TO 150 SEATING CAPACITY
ENTERTAINMENT
AVAILABLE ON REQUEST

COLD CUTS
CATERING
From $7.00
INTERNATIONAL GOURMET
595-4031

BLACK PRINCE CATERING (1976) Ltd., 655 Douglas St. 388-4488. For all your catering needs in our roof top Queens Reception Room or on your premises.

20 LOST and FOUND

MISSING FROM 1059 OLIVER, male Sealpoint Siamese, creamy chest, long tail, pink nose tip, reward, 598-5689.

LOST — METCHOSIN AREA 4-year-old white Samoyed dog, answers to Sam. Reward. 478-8239 or 384-9755.

FOUND — ON GOVERNMENT St. keyring. Claim from Pemberton Holmes, 1000 government St. Phone 384-8124.

FOUND — MALE SAMOYED IN Braefoot — Cedar Hill area. 477-0718, 477-1705.

LOST — APRIL 30TH, ABOUT $43 in small red purse. Reward. 658-5093.

LOST IRISH SETTER, NEAR ESquimalt Arena, wearing leather collar. Reward. 385-0556.

20 LOST and FOUND

LOST — FAIRFIELD AREA, small black male dog. Lic. 1103. 383-2614.

LOST PART PERSIAN-SIAMESE, male, Central Park area. Yellow tag with address. 386-1980.

LOST: GOLF PUTTER, SATURday, 8 p.m., Beacon Drive-in, reward. 382-2931.

LOST — SHETLAND SHEEPDOG, named Princess. 1762 Midgard. 477-4372.

LOST: 2 RINGS, 1 GOLD, 1 silver, Scott street area, between Hillside and Bay, reward, 479-6789.

LOST: BLACK NEUTERED male cat, from MacKenzie-Quadra district, wearing 2 collars, 479-5739.

LOST: GREY COCKATIEL corner Oak Bay-Morrison. Phone 477-3526.

FOUND — PRESCRIPTION SUNglasses. Harrison St. 595-1537.

LOST: LADIES' GOLD RIMMED bifocal glasses, 384-4962.

21 HELP WANTED GENERAL

ADVERTISEMENTS IN THIS CLASSIFICATION MUST COMPLY WITH THE BRITISH COLUMBIA HUMAN RIGHTS ACT

MANAGER TRAINEE
On Full Salary

Canada's largest and most progressive Consumer Finance Co. is now seeking candidates to train for a career as an executive.

QUALIFICATIONS:

1. Must be high school graduate.
2. Must have good appearance, grooming and verbal facility.
3. Must be mature minded. Prefer 21 or older.

WE OFFER

1. A well planned program with progress based strictly on ability and promotion to management on completion of training.
2. Frequent salary increases related to progress.
3. Outstanding employee benefits including a Company car, profit sharing and non-contributory pension plan.

HOUSEHOLD FINANCE CORPORATION
1218 DOUGLAS ST.
382-8156

EXPERIENCED RESIDENT MANAGERS
REQUIRED IMMEDIATELY TO ASSIST IN OPERATION OF LARGE APT. COMPLEX. PLEASE SUPPLY PREVIOUS EMPLOYMENT RECORD AND REFERENCES. EXPERIENCED MATURE COUPLES ONLY NEED APPLY.
VICTORIA PRESS
BOX 708

RESIDENT MANAGERS
Required immediately to manage large Apt. complex. Please supply previous employment record and references. Experienced mature couple only need apply.
Victoria Press
Box 762

THE UNIVERSITY OF VICTORIA Daycare Centre requires an assistant supervisor. The position involves assisting with a program for 3 and 4-year-old children under the direction of the supervisor. This is a 6 hour per day position. Candidates should possess experience and have accreditation with the Community Care Licence Board. Applications should be directed in writing to the Chairman, Daycare Management Board, Student Union Building, University of Victoria. Closing date for applications is May 8th.

WE NEED YOU!
HOME MAKERS
NURSES AIDES
Part time on call, experience necessary
Also required
Live-in Homemakers
Call Health Care Services
UPJOHN
388-6639
(Mon - Fri)

UNISEX HAIRSTYLING HILLside requires experienced only men's and lady's stylist for three or four days per week. High percentage or guaranteed wages. For interview, call 595-0633, ask for Paul.

DAIRY HERDSMAN OR women for South Vancouver Island farm, must be fully experienced, good salary, house and benefits. References required apply No. 205-3400 Douglas St. Victoria, B.C. V8Z 3L5, 382-4274.

BOOKEEPPER ACCOUNTS PAYable, accounts receivable, payroll general office procedure, full or part-time position required. Can work on your accounts your place or mine. Phone after 4 p.m. 592-9563.

WANTED FOR METROPOLITAN United Church. Church officer, evenings and weekend work, suitable for University student or retired person, church oriented person preferred. Applications and inquiries Church Office, 1411 Quadra St.

EXPERIENCED DESK CLERK and night auditor required by major downtown hotel, please reply stating age, experience and references to Secretary bookkeeper, Box 1145, Victoria, B.C. V8W 2T6.

COUPLE TO LIVE-IN AND work in prestige apartment block must be experienced with pool. Prefer mature couple. No children or pets. Liberal time off. Nice suite downtown. Reply Victoria Press Box 791.

METRIN
Skin Care REPRESENTATIVES NEEDED. Full or part-time, large earning opportunities available. For interview - appointment, call 385-7389.

CATERING MANAGER REquired June 1st for busy, central Island hotel. Handwritten resume and references please, excellent salary and benefits. Reply Victoria Press, Box 794.

EXPERIENCED LIGHT HOUSEkeeper — cook for Seaside home, at Qualicum Beach. Live-in with full facilities. Salary open. For further details call 592-3952 in Victoria.

NO EXPERIENCE?
Part time management position, mature with flare for fashion, must have own transportation. Interview appt. 383-0892 or 384-7215.

LOVING CHILDCARE FOR 2 year old girl, shift work. Playmate preferred. Douglas-McKenzie to Wilkinson - West Saanich area. 479-8745.

YOUTH WORKERS WANTED for Saanich Pennisula, experience and references required. Must have own transportation. Call 656-1211 or 656-5531.

COUNTER PERSON FOR PERmanent full time. Starting wage $3.25 an hour. Apply in person, Old Country Rentals, 1818 Old Island Highway.

IDEAL JOB FOR PENSIONER, caretaker duties for 24 suites, close to town. $345 per month. References please. 479-6171.

FULL TIME HELP WANTED. Please apply at 3465 Saanich Rd.

FULL TIME COOK, MONDAY TO Friday, 11-7 p.m. 384-5431.

21 HELP WANTED GENERAL

ADULTS SENIOR STUDENTS PENSIONERS HOUSEWIVES

Adult size Daily Colonist routes are now available. Monthly profits approximate $110.00 to over $175.00 per month for 1½ hours delivery time each day. As delivery is made in the early morning, there is no interference with other occupations or studies. For further information please contact R. Elliott, 383-4111, local 166.

PRODUCTION KITCHEN SUPERVISOR
A full time Supervisory Management position responsible for all aspects of food preparation, inventories, staff selection, training and scheduling. The Successful Candidate will have a thorough knowledge of cooking, food presentation, food purchasing, menu planning, cost, portion and quality control.

Please submit written resumes to:

PERSONNEL MANAGER
5th FLOOR
1150 DOUGLAS ST.
VICTORIA, B.C.
V8W 2C8

EATON'S

Resumes postdated prior to Sat. May 6th, 1978 will be accepted.

OFFICE MANAGER REQUIRED for progressive Real Estate Firm in Port Hardy. We require person licenced under the Real Estate Act to be responsible for our property and townsite management, portfolio, office and accounting administration. Suitable for semi-retire licencee who wishes to re-locate in a smaller, but expanding community. Salary and commission commensurate. Please forward resume to Box 489, Campbell River.

INTERMEDIATE ACCOUNTING clerk familiar with payroll and accounts payable required to maintain branch accounting for large firm. Must have 3 years experience or be a second-year accounting student. E.D.P. experience an asseo. Starting salary $800 per month. Reply in writing to Victoria Press Box 769.

PERSON REQUIRED TO LOOK after the maintainence of a small private hospital. This full time job requires basic knowledge of plumbing, minor electric and woodworking skills. Most suitable for a mature person, with experience in this work. Non-smoker preferred. 598-4521.

RESIDENT MANAGER COUPLE, fully experienced in janitorial maintenance, including sauna and pool, and tenant relations, for 81 suite building. Excellent references required. Phone 388-5332 between 9-5 p.m.
CONCORD

FASHION TWO TWENTY
requires part-time, full-time beauty consultant for expanding company. Must be pleasant and mature. No experience necessary. Training provided if you quality. For interview appointment call 474-1612 between 10 ond 2.

PERSON REQUIRED TO TAKE charge of housekeeping department in small private hospital. The position requires experience in all aspects of cleaning and staff organization. Would suit a mature person. Non-smoker preferred. 598-4521.

RETIRED OR SEMI-RETIRED person required for gift shop in Victoria. Full time employment with some night and weekend work. Starting $3.25 per hour. Please reply with full particulars to Victoria Press Box 637.

DEPARTMENT STORE REquires a full-time security person, flexible hours, excellent company benefits, experience an asset. Please include resume of past experience. Apply to Victoria Press, Box 668.

SHARE YOURSELF, CITIZEN Advocacy is looking for men and women volunteers to spend an evening or afternoon per week with a physically or mentally handicapped person, call 385-7121.

WE REQUIRE CLERK TYPIST for summer employment in suburban insurance agency. Autoplan experience preferred. Reply Victoria Press Box 795.

WANTED: EXPERIENCED sales staff, part and full time, must be well groomed and well spoken, apply immediately to Victoria Press Box 766.

REQUIRED BY LOCAL RESTAUrant: Sous chef or 1st cook. Must be able to handle large volume and staff. Phone for appointment for interview, 386-8487.

EXPERIENCED WIG STYLIST, commission and guaranteed salary. Apply in person to Second Look Studio, Mayfair Mall or phone for appointment 385-2042.

NEAT APPEARING ADULT OR student with car required for light delivery and collection. Full and part-time for approx. 6 weeks. Apply in person Suite 3, 281 Canada Ave., Duncan, (Old City Hall).

FULLTIME RECEPTIONIST FOR medical specialists. Duties include: filing, and some typing. All applications answered. Victoria Press, Box 803.

WANTED LADY LIVING IN OAK Bay area to do light cleaning and prepare evening meal 3 afternoons weekly for two senior citizens. Victoria Press Box 799.

WANTED: IMMEDIATELY, REliable mother in the Oaklands School area to look after 6 year old, 3 times a week, while mother works. 595-0857.

DAY CARE REQUIRED 5 DAYS a week, some weekends, for 2 good children, Cloverdale area, or walking distance to Empress Hotel, 383-5932.

PART-TIME EXPERIENCED hairdresser required, excellent rate and commission. View Royal Area. Phone 479-4852 days, 478-5030 evenings.

EXPERIENCED RADIO AND television technician. Apply 131 Skinner. Phone 388-9333 or after 6, 478-6658.

CARPET SALESMAN
Parkville-Qualicum. Come work for us in boom area. Reply Box 1048, Parksville.

MACDONALDS COLWOOD IS ACcepting applications for full and part-time positions. Please apply between 2-4 p.m.

THE CUT ABOVE ADVANCED hair cutting classes require models for hair cutting, no charge. Call 388-4440

EXPERIENCED HAIR STYLIST wanted, 60 per cent or $500 per month guaranteed. Maria Anna's Beauty Studio. 477-7631.

NSURANCE CLERK FOR INsurance agents office. Some general insurance experience preferred. 386-3528.

BARBER STYLIST OFFERS AN pprenticeship to any enthusiastic person. No experience necessary. For information phone 592-1333.

TEMPORARY CLEANING PERson for approx 1 month, heavy work, apply in person 1119 North Park St.

PART TIME AND FULL TIME hairstylists required. Mr B'Z. 385-3641, 385-6621.

WANTED IMMEDIATELY, CAREtakers for 50-65 suite apartment. P. R. Brown & Sons, 385-3435.

WANTED: EXPERIENCED BOBcat operator. Must have B.C. driver's licence. Phone 478-0245.

21 HELP WANTED GENERAL

AVON

I'LL SHOW YOU HOW TO SELL cosmetics, fragrances, jewelry and family products part-time at a profit. YOUR NEIGHBOURHOOD may have an opening. Call 384-7345.

MODELS REQUIRED
MALE AND FEMALE
BY TOP UNISEX SALON
FOR HAIRCUTTING
No Charge. Phone 382-7235

FOR CAR LOT
Male or female. For cleaning, washing, polishing, etc. Would prefer experienced person. But will train new applicant. Must have valid drivers license. Non-smoker only. Apply Victoria Press Box 814.

FULL OR PART-TIME EXPERIenced coffee shop waitress-waiter. Buccaneer Restaurant 2138 Keating Cross Rd. Phone for appointment 1:30 - 4:30 p.m. 652-2513.

WANTED: RELIABLE EXPERIenced babysitter to give loving care to my newborn infant, (2 months old) on full-time basis. Shift work involved. 384-9110.

ELDERLY GENTLEMAN REquires live-in housekeeper-companion. 2-bedroom apartment on Simcoe Street has weekly cleaning service. 652-1677.

SECURITY GUARDS REQUIRED male and female, full and part-time. Send complete resume and recent photo to Victoria Press, Box 810.

DINING ROOM HELP FOR night shift only. Apply in person after 4:30 p.m. at The Peacock Restaurant, 2493 Beacon Ave., Sidney.

WAITER-WAITRESS REQUIRED for graveyard shift, please apply at Coffee Mac's, 617 Gorge Rd. East. 384-9547.

LIVE-IN HOUSEKEEPER REquired for elderly gentleman, large bedroom, private bathroom in North Saanich. 386-6598.

FULL TIME GROCERY CLERK required. Neat appearance and drivers license. Apply 1010 Craigflower Rd. between 11 a.m. 1 p.m.

HAIRDRESSING SCHOOL REquires qualified floor instructor, at $35 a day, phone Mr. Hinch at 386-7843, evnings 382-9397.

TILE LAYERS AND PLASTERers wanted, apply job site, 1037 View Street, corner of View and Cook.

HOUSEKEEPER — BABYSITTER, 2 days a week, 11:30-1:30, Gorge area. 383-3072.

Housekeeper — babysiter. 2 days a week, 11:30 - 1:30, Gorge area. 383-3072.

MATURE PERSON FOR OCcasional babysitting, Stadacona Park area. Phone 383-9041.

LICENCED HAIRDRESSER REquired for Salt Spring Island. Phone evenings after 5. 537-2356.

DESK CLERK FOR DOWNTOWN Motor Inn, experience helpful but not necessary. 386-1312.

DRIVER DELIVERY.
CALL 479-8202

DOORMAN REQUIRED FOR cabaret, weekends only. Call 384-3684 after 5:30 p.m.

WANTED RELIABLE PERSONS with class 4 licence as taxi driver-owners, 383-2141.

BABYSITTER WANTED YOUR home, Hillside - Cedar Hill area. 598-4635.

FULL-TIME HELP WANTED apply in person only, MacDonalds Restaurant, 3465 Saanich Rd.

BABYSITTER FOR 2 CHILDREN, in my home, Langford area, days, $150 month, 474-2692.

GIRL OR WOMAN WANTED FOR daily housework in Rest Home. Must be able to live-in. 598-6094.

22 OFFICE HELP

ADVERTISEMENTS IN THIS CLASSIFICATION MUST COMPLY WITH THE BRITISH COLUMBIA HUMAN RIGHTS ACT

MORTGAGE INSPECTOR
Growth creates opportunity and this is what you'll find at Canada Trust. We are seeking a highly motivated individual with a minimum of 2 years experience in evaluating loans on all types of Urban Real Estate. The successful candidate will possess excellent communication skills and be interested in developing the portfolio. The position provides excellent scope for Professional Development to hire responsibilities. We offer competitive starting salary and ranges backed by an extensive benefits program. Please submit resume in confidence with present salary to:
Mrs. Lynette Rennie
CANADA TRUST
650 View St., Box 400
Victoria, B.C. V8W 2N9

EXPERIENCED DENTAL REceptionist required for Orthodontic office. Qualifications: Good typing, confident attitude, and pleasant personality, neat appearance, non-smoker, please apply in own handwriting stating personal and work experience and references to Victoria Press Box 806.

BANK OF BRITISH COLUMBIA, Douglas and Johnson St. Branch. We have an immediate opening for a teller, minimum 6 months experience. Excellent benefits, 3 weeks holiday 1st year, dental plan, salary range presently $8,380-$11,240. Contact D. Waugh, 388-7341.

LEGAY SECRETARY REQUIRED immediately for small Notary Public Office, conveyancing and Wills experienced preferred, remunerations commensurate with experience. Apply David D. Carmichael, 312-620 View St. 384-3322.

ACCOUNTANTS, 3RD OR 4TH year C.G.A. preferred. Full range of accounting duties. Send resumes outlining education, work history and salary requirements to Mr. Durkin, P.O. Box 1355, Victoria, B.C. V8W 2W8.

CERTIFIED DENTAL ASSISTANT required for General Practice. Applicant must have initiative, work well both on own as well as with others. Apply in own hand writing including resume, to Victoria Press Box 812.

COST ACCOUNTANT, ACCOUNTS receivable clerk required for moving firm. Experience with H.H.G. Tariff rates an asset. Phone 388-6466 between 10 and 12 a.m. for personal interview.

SECURITIES CLERK REQUIRED by trust company, previous experience required. Send resume to Victoria Press, Box 801.

EXPERIENCED TELLER REquired by Bank of Nova Scotia, 2212 Oak Bay Ave. Apply in person.

TRADE THROUGH CLASSIFIED

23 SKILLED TRADES

ADVERTISEMENTS IN THIS CLASSIFICATION MUST COMPLY WITH THE BRITISH COLUMBIA HUMAN RIGHTS ACT

ATTENTION
RNs or Graduate Nurses required for challenging position in large intermediate care facility. Apply to Victoria Press, Box 763.

FRAMING CONTRACTORS
To quote 3 houses Central Saanich. Work to start May 15th. Phone 386-1465 for details.

QUALIFIED O.M.C. AND Evinrude mechanic, only qualified need apply, at least 5 years experience, 478-8391.

REGISTERED NURSE FOR SUMmer camp, June, July and August. 382-3171.

TRADE THROUGH CLASSIFIED DIAL 386-2121

24 SALES PERSONS and AGENTS

ADVERTISEMENTS IN THIS CLASSIFICATION MUST COMPLY WITH THE BRITISH COLUMBIA HUMAN RIGHTS ACT

BBTV
Block Bros.
Real Estate Career Training Produces Success

Block Bros. will train you in sound proven methods enabling you to quickly reach your desired level of success in prestige selling. A few samples are: The NEW "XEROX" in-depth "Professional Selling Skills" technique, the NEW "In-House" VIDEO T.V. Training program. Successful, prestigious sales people aren't born, they are created through planned training. Call today. Interviews by appointment only.

Shelbourne: 477-1841
Al Lee Bob Cullum
Colwood: 478-5561 — R. Kershaw
Blanshard: 386-3231
Don Anderson Bruce Copp
BLOCK BROS. REALTY LTD.

BLOCK BROS.
CAREER OPPORTUNITIES FOR LICENCEES

WE OFFER CONTINUOUS TRAINING

We welcome you to see our NEW TV VIDEO SYSTEM. Used in training and displaying of for sale homes.

Success for you can come much faster — call today.

Interviews by appointment
SHELBOURNE — 477-1841
AL LEE — BOB CULLUM
BLANSHARD — 386-3231
D. ANDERSON — B. COPP
B. KERSHAW
COLWOOD — 478-5561
BLOCK BROS. REALTY LTD.

ONE FULLY EXPERIENCED Travel Agent required immediately. Must be thoroughly negotiable with at least 3 years experience. This is an excellent opportunity to the right applicant. Especially if management material is available. Please phone Mr. Eric Charman at 386-6101 or Res. 658-1056. Replies will be treated in confidence and unless you have the necessary experience please do not apply.

EXPERIENCED RESIDENTIAL sales personnel required for expanding Vancouver Island Service industry. Must be neat in appearance and have own transportation as some travel is necessary. Opportunity to earn a good income to be paid weekly, and sales management position avalable in the future. If you have positive sales ability please reply to Victoria Press Box 811.

OPENINGS FOR 2 REAL ESTATE SALESPERSONS
80—20 commission split, 2 condominium projects require sales personnel. 385-2458
Byron Price & Associates Ltd.

REAL ESTATE SALESPERSONS
Thinking of a Change?
Contact National Trust
Al McDonald 595-2121
Hillside Mall

4 PEOPLE FOR RETAIL SALES, NO EXPERIENCE NECESSARY: TRAINING GIVEN. CALL 479-8202.

WANTED — STORE MANAGER
Experienced in drapery and textiles. Aggressive and efficient. Apply To Victoria Press Box 736.

AGENTS REQUIRED EVERYwhere Vancouver Island women-men work from home excellent commissions. Write: Westway Distributors, 5433 Argyle Street, Port Alberni, B.C. Phone 723-8031.

CAPABLE SALES PERSON needed by mobile home and factory-built home dealer and developer. Only can-dos and will-get-done need inquire. For complete information, 474-2121.

DISTRIBUTOR
Distribution Company handling well established smack food brands and other food lines is looking for a distributor for Vancouver Island on an exclusive basis. Phone Vancouver 255-7344.

STUDENTS AND HOUSEWIVES, earn $6-$8 per hour full or part-time selling fine quality Fuller Brush products. Call Doug Miller 384-9249 for appointment.

25 TEACHERS

ADVERTISEMENTS IN THIS CLASSIFICATION MUST COMPLY WITH THE BRITISH COLUMBIA HUMAN RIGHTS ACT

PRINCIPALSHIP
Silverthorne Elementary School

School District No. 54 (Smithers) welcomes applications for the Principalship of Silverthorne Elementary School.

Silverthorne is a large elementary school with an expected enrolment of 410 students. It is located in Houston, a town 65 kilometres east of Smithers.

Desirable qualifications:
a) Five years successful teaching experience.
b) Significant organizational and-or administrative experience.
c) Knowledge and understanding of curriculum development and instructional practices.

Please submit applications and supporting documents to:
District Superintendent of Schools,
Box 2890,
Smithers, B.C.,
V0J 2N0.

Applications will be received until May 19, 1978.

26 PART TIME or TEMPORARY HELP

ADVERTISEMENTS IN THIS CLASSIFICATION MUST COMPLY WITH THE BRITISH COLUMBIA HUMAN RIGHTS ACT

WANTED: FAMILY IN FRANK Hobb School district with whom my boys aged 8 and 6 can stay for 2 or 3 days per week in the school vacations and occasional after school. $3.25 per hour, 477-5078.

TENNIS INSTRUCTOR FOR small group coaching. Tuesday, Thursday, Friday, 3:30-4:30 p.m. Contact Mr. D. Auld c/o Glenlyon School. 592-2401 or 595-0616 (evenings).

WANTED: MAN AND WIFE teams to supervise kids routes in their own area for flyer deliveries. Must have vehicle. Victoria Advertising Services Ltd., 385-3471.

RESPONSIBLE WOMAN AVAILable for any light work, cooking, etc., $4.50 hour, references, 382-6765.

RESPONSIBLE PERSON REquired for house cleaning duties, in small private hospital, non-smoker preferred, 598-4521.

MATURE WOMAN TO CARE FOR home and three children, June 6th to 10th non-smoker references essential call 477-9703.

CHEAP TRUCK AND MAN FOR hire, rototilling, hauling, moving, etc. 383-7351.

PART-TIME BABYSITTER, FOR 2-yr-old boy, Rockland-Fairfield area. Phone 595-4930.

ALTERATIONS, MEN'S AND WOman's clothing, 20 years experience. Phone 382-2805.

THANK YOU FOR APPLYING TO Victoria Press Box 699. This position has now been filled.

HAIRDRESSER WANTED, PARTtime Hawaiian Village, 479-6522.

30 SITUATIONS WANTED

STENOGRAPHER (FORTIES) would like to start second career after several years full-time homemaking. Office position part-time or casual. Have typing, dictaphone and general office experience of several years previous to homemaking. Do not have bookkeeping experience. Convenient to new Foul Bay Professional Centre at Fort and Foul Bay. 598-4248.

IS THERE ANYONE IN THE VICtoria, Colwood, Langford areas who is willing to give a strong, healty 15-year-old boy an apprenticeship in any honest trade or occupation he could eventually make his living at. Small remuneration would be appreciated. 478-9866 after 5 p.m. please.

GARDENING, PAINTING AND decorating. Certificate of qualifications. 30 years experience. Pensioners reduced rates. Phone 592-7105, before 10 a.m. or after 5 p.m.

HAPPINESS IS THE OLD CANAdian. Handyman, cleanups, cartage from $6. Household and garden maintenance, complete tree service. 592-0129, 598-2636.

WILL BABYSIT MY HOME, 8 a.m.-5 p.m. Monday-Friday. Bay Fernwood area. Call 382-7577 after 5 p.m.

MOTHER WILL GIVE DAY-CARE to your child, Monday to Friday. Happy Valley School area. 474-2578.

RELIABLE STUDENT WOULD like job cutting lawns and odd jobs. $3.75 an hour. Weekends and evenings. 592-6102.

PAINTER, SEMI-RETIRED, clean tradesman and equipped 477-2555.

PRE-SCHOOL PROGRAM. MY home. Full or part time care. May-June. Gordon Head. 477-8831.

NEED SOME HAULING OR cleanup done? Reasonabe. Call anytime. 385-7965.

HOUSEWORK WANTED, 4 hours per day. Once a week. 384-1731.

LETTERPRESS PRINTER, 5 years experience. Quality conscious. 477-4232, after six.

YOUNG, STRONG WOMAN wants work on farm or related areas. Experienced. 383-3573.

ENERGENIC PLUMBING APprentice, seeking work desperately. 383-7351.

EXCELLENT TYPIST WILL DO any kind of typing in my home. Plese call 382-0914, after 5 p.m.

MATURE LADY REQUESTS A homemakers position, 5 day week, $4 hour. 386-8007.

18-YEAR-OLD GIRL REQUIRES babysitting position in James Bay. 592-7831, 386-8007.

CLEANING LADY WANTS PART-time work. Tues., and Thurs. only. 383-3021, 5-9 p.m.

CLEANING LADY NEEDS work, telephone 386-1710 evenings.

32 TRADE SCHOOLS

SPROTT-SHAW College of Business
Effective, economical training for the job skills you need.
Secretarial
Clerical
Accounting
1012 Douglas Street 384-8121

WANTED — VERSATILE GUItarist with vocal ability. Phone John after 4. 383-6032.

33 BANDS, MUSICIANS and ORCHESTRAS

ONE WRITE ACCCOUNTING SYStems Ltd. requires an experienced Miehle Vertical operator for part time work. Phone Mike at 386-6211 or 388-6311.

GUITARIST OR PIANO PLAYER to work with female vocalist. Wish to obtain engagements such as lounge work. Phone if serious. 383-1320.

EXPERIENCED VERSATILE drummer seeks position in working weekend band. Lead vocals. 384-3188.

BASS PLAYER WITH VOCALS seeks working band, can play any style. Rod, 386-1035.

34 PRE-RECORDED MUSIC

SPINKY'S MOBILE DISCO LTD. 656-1652.

HUD SOUND LTD. 721-3431

34 PRE-RECORDED MUSIC

DENNY'S CANNED MUSIC CO. Established 1964, 656-3585

ROADRUNNERS CANNED MUSIC for all occasions. 652-1209.

WAYNE'S MUSIC 479-4835

CANNED MUZAK 383-8168

PAN MUSICAN LTD. 477-6200.

36 BUSINESS SERVICES and DIRECTORY

Accounting Service

BOOKKEEPING / OFFICE MANagement, part-time, for small businesses, your place or mine. Accurate, reliable, references. 382-8307.

PROFESSIONAL ACCOUNTANT and bookkeeper, semi-retired part-time. References. 382-0785.

KILBRAY SECRETARIAL AND bookkeeping Service. 385-3811.

Appliance Repairs

JIM'S APPLIANCE SERVICE Washer, dryers, fridges, stoves, and dishwashers. 388-5363 day or evening.

REFRIGERATORS, FREEZERS, washers, dryers, dishwashers repaired; bought or sold. 592-4222.

JAMES BAY APPLIANCE FOR heavy duty repairs. 383-4762.

Appraisals

REAL ESTATE APPRAISALS for taxation — Estates — Expropriation — Sale. K.M. Porter, F.R.I.(B.C.), 384-8075 pager 307. Knowles Realty Ltd. 384-8101.

P. G. JACKSON LTD.
Real Estate Appraisals
535-1070 Douglas 388-9102

Auto Glass

BOSSOM GLASS CO. LTD.
382-3031 or 382-0222
"OUR PRICES ARE LOWER"

ADVANCE AUTO GLASS No. 2-731 Pembroke St., 386-2334. Complete installation and repair.

Bricklayers

BRICK, STONE AND BLOCK, quality work at reasonable prices. 385-8001.

BRICKLAYERS, STONE WORK, screen block, walls, sidewalks, driveways, chimneys. 384-4683.

Cabinet Making

KITCHEN CABINETS, BATHroom vanities and counter tops, all custom built or refacing the old cabinets with new modern designs with low prices. For free estimates call 479-7245.

5 YEARS FINE-QUALITY CUStom woodworking, residential projects and store fixtures. 656-7032.

CUSTOM CABINETS
Refacing old ones, new cabinets, vanities. 386-6814.

Carpenters

I AM AN EXPERIENCED PROfessional builder, forty years experience. I will build your house, contract or labour. I will build your kitchen cupboards, vanitie or furniture, also stairwells or dormers. I have good tools and equipment and know how to use them. My tools and labour $10.00 per hour. 652-3512.

HOUSE DOCTOR — LET'S PUT your ideas into reality. We build to fit your budget with proof of top-quality workmanship. Free house calls. 383-4929.

WARMAC CONST.
Don't buy before giving us a try. In home renovations our specialty. For free estimates, 388-5240 anytime.

EXPERIENCED CARPENTER for hire on renovations, additions, sundecks, stairs, driveways, etc. Free estimates. Reasonable. 382-5725 anytime.

TUDOR RENOVATIONS
Olde English a speciality, pubs, hand-made recessed panelling, bars, and cabinets. Call Art, 652-1266.

NEW CONSTRUCTION, RENOVAtions, additions. Work guaranteed. It's the personal touch that counts. For free estimates phone 477-5654.

ROY OVERTON CONTRACTING, specializing in sundecks, additions and carports. For a prompt estimate call 384-5505.

VERSATILE HOME MAINtainer, carpentry, renovations, cabinets, painting, papering, quality work. Adam, 385-3090.

LOW SPRING RATES, RENOVAtions, siding, decks, additions and framing, quality work. 656-2164, 656-3460, 382-0512.

QUALITY RENOVATIONS AND cabinet work, at the best price. For prompt service call Philip Spockwood, 385-5554.

REPAIRS, REC ROOMS, DRYwalling, arborite counter tops, panelling, etc. Reasonble rates. 477-2898.

PERMA CONSTRUCTION
"We build on our Reputation"
Alterations — New Construction
FREE ESTIMATES, 384-2323

SUNDECKS
Built and repaired, small renovations, guaranteed workmanship, free estimates. 478-5460.

CARPENTER, DRYWALL, FREE estimates. 592-0125 if no answer phone 387-5231, ask for Lorrie.

FRAMING, FINISHING RENOVAtions, all types of concrete work 477-8431, Ed Boylan Construction.

NEW CONSTRUCTION, RENOVAtions and repairs, at reasonable rates, 477-8558.

SUNDECKS
Reasonable, free estimates, 479-5097.

J. LEEK & SONS, RESIDENTIAL and commercial. Additions, renovations, framing. 386-7490.

EXTENSIVE, EXPERIENCED all phases carpentry. Prompt. No overhead. Ron 384-6395.

Carpets and Linoleum

EDGAR and MINER
650 HILLSIDE
386-6208
CARPETS, LINO, FLOOR TILE
Commercial and Residential
EXPERTS
"A PROFESSIONAL APPROACH WITH GUARANTEED SERVICE"

CARPETS AND LINO INstalled; reasonable rates; free estimates. Phone 384-1656.

INSTALLATION $1.50 SQUARE yard. Carpet, lino, tile. 478-6676.

Carpet Cleaning

HOURIGAN'S
CARPETS AND LINOS LTD.
FLOOR COVERING SPECIALISTS
715 PANDORA AVE. 386-2401

SPRING UP YOUR CARPET
We will shampoo your three-room group for only $39.95. This is not steam cleaning, satisfaction guaranteed. Davi Enterprises. 479-6372.

STEAM CLEANING CARPETS 8 cents sq. ft., minimum $15. Chesterfield and chair, $40. 595-3585.

RON'S CARPET CLEANING
9c a square foot. 384-6110.

Cement Contractors

RETAINING WALLS, DRIVEways, sidewalks, patios, basements, etc. Also stonework. Free estimates. 479-7548.

BASEMENTS, RETAINING walls, sidewalks, patio, work guaranteed. Francis Brothers. 384-2597.

SPECIALIZE IN BASEMENTS, carport, sidewalks, patios. Free estimates. 388-4806.

Classified — Victoria's Largest Proven Market Place — Where Your Articles Sell Fastest! Cost Less to Sell — 386-2121

36 BUSINESS SERVICES and DIRECTORY

Cleanup Services

CLEAN UPS
And hauling, any type, prompt service and reasonable rates, 592-6872, 474-2409 or 598-1853.

TIDY MAN
General cleanup, basements, attics, yards, etc. Prompt and reasonable. 383-9450. Anytime.

NO CHARGE AND UP
Two young responsible men have large truck. Basement, attics, composts, etc. Very reasonable. Bob's, 386-2451 anytime

CLEANUPS AND HAULING, junk, furniture, composts, garages, yards, basements. Free estimates. Eugene, 383-3528.

REASONABLE CLEAN-UP. Yards, basements, etc., also hauling; free estimates. 479-5823 656-5671.

CLEANUP, BASEMENT, garage, attic, compost box, hauling junk, also, grass cutting, free estimates, ask for Marcel, 385-7437.

CLEANUPS. NO CHARGE AND up. Basements, attic, yards, compost, junk hauling. 658-5406.

CLEANUP MAN AND EMPTY truck looking for work, reasonable. 385-7965.

MAN WITH PICKUP, SMALL cleanups, anytime. Kelly, 388-6049.

3-WAY CLEAN UP
383-1866

Contractors

GARY WEBB CONSTRUCTION
"CONCERNED WITH QUALITY"
479-8931

CLARK'S CONSTRUCTION
Residential and commercial framing — custom homes, renovations and additions, all types of concrete work. Free estimates. New concrete Strip-easy Forms for rent, 479-5020.

WHEATON CONSTRUCTION LTD.
General Contractors
Building Consultants
385-5702

QUALITY
Custom homes, alterations, fireplaces, patios, retaining walls, chimneys, brick block and stonework, framing and tiling. Satisfaction guaranteed. 385-1361.

T. & C. BUILDERS LTD.
Framing
385-5293 385-8587

SEA WATERS CONSTRUCTION
Commercial finishing, cabinets new construction, renovations, floating boat sheds. 474-2601.

SITE CONSTRUCTION
Framing, renovations, additions, sundecks, free estimates. 382-1585, 474-1660.

LOW SPRING RATES, FRAMING and siding, fast quality work. 656-2164, 656-3460.

FARMER CONSTRUCTION
Design — Renovations
388-5121

Draperies

HOURIGAN'S
Floor Covering Specialists
CUSTOM DRAPERIES
—Bedspreads—
PROMPT IN-HOME SERVICE
715 PANDORA AVE. 386-2401

Pacific Draperies
CUSTOM MADE DRAPERIES
Commercial and Residential Specialists
650 Hillside 388-4613

Dressmaking

PROFESSIONAL DRESSMAKING, custom fit, imported fabrics available, specializing in bridal and formal wear, 384-4711.

Drywall

HOLLANDIA DRYWALL
Complete High Quality drywall service, 20 years' experience. Low prices. Please phone 479-7641.

"SPRAYMAN"
Specializing in all types of texture ceilings and walls, satisfaction guaranteed. 652-3601.

DRYWALL-CARPENTER. FREE estimates. 592-0125 if no answer phone 387-5231 ask for Lorrie.

TAPING, TEXTURING, BOARDING and repairs 595-7411.

Electrical Contractors

DO YOU HAVE SMALL ELECtrical wiring jobs? No one is interested? Please call evenings, 652-5809.

OLDER HOMES REWIRED — NO down payment. We finance at bank rates with approved credit. EDDY'S ELECTRIC — 385-7666

LICENSED ELECTRICIAN WILL do new wiring, rewiring, stove repair, 479-9765.

ELECTRICIAN, FREE ESTIMATES. Call Bernie, 386-1094.

J. P. ELECTRIC, WIRING AND rewiring, 474-2744.

LICENSED CONTRACTOR WILL do any job, big or small. 656-5294.

NEW WIRING, REWIRING, electric heat. 477-5096.

Excavating

EXCAVATING, LAND CLEARING, road building, demolition, sand and gravel equipment rentals, 24-hour service. Radio controlled.
O.K. Trucking Co. Ltd.
Bus. Office, 2840 Nanaimo, 386-34 4
Dispatcher, 2720 Turner, 382-6136.

BARNES CONSTRUCTION SERvices Ltd. Loaders and hoes on tracks or tires. Excavating and trucking, road building, sewer and drains. 479-2595.

PHIL'S BOBCAT SERVICE
Sewers, storm drains, backfilling, grading, hourly — daily and contract rates. Phone 384-8075, pager 475. Res. 383-4587.

BISSENDEN EXCAVATING. 580 Case backhoe with extendahoe. Guaranteed satisfaction. Reasonable. 598-4490.

JUAN DE FUCA (BOBCAT) SERvices. Landscaping, backfilling, etc. 388-5464. Pager 623.

ROBERTSONS EXCAVATING — 450 Case, land clearing, bulldozing and backhoe. 595-8530.

MCCREEDY BACKHOE — BULLdozing. Septic fields, hauling. Good rates. 479-3065.

Fencing

ISLAND CHAIN LINK FENCING LTD.
Fencing in wire or wood
Small jobs a speciality
477-0332

ALL TYPES OF FENCING AND repairs, free estimates. Workmanship guaranteed. 721-3759, Gordon Head, anytime.

FENCES BUILT OR REPAIRED, any style, free estimates. 382-2732, 478-1050.

LAWNED ARTS, COMPOSITE DEsign fencing and trellises, free estimates. 382-1585, 474-1660.

QUALITY FENCE CONSTRUCtion at reasonable rate, free estimates, call 478 0158.

FENCES BUILT, FIXED, PAINTed. Free estimates. Call 652-4168.

VANISLE CHAIN LINK FENCING
386-1841.

Flooring and Sanding

M & M FLOOR
COMPLETE FLOOR CENTRE
Hardwood, Carpets and Linos
532 William St., 384-0343
Nights: Al 386-3078—Mike 652-4308

Furniture Refinishing

WILFRED GENEST, REPAIR and refinish all types of furniture. 32 years of experience. 595-1054.

Gardening

TREES SPRAYED, LIMBING, ornamentals and hedges trimmed. 383-8363.

MAN WILL DO GARDENING and yard clean-up. Reasonable rates. 385-9029 after 4 p.m.

36 BUSINESS SERVICES and DIRECTORY

Gardening

HARVEY'S LANDSCAPING
EXPERIENCED CHINESE LANDSCAPER, ROTOVATING, DESIGNING, NEW LAWNS, POWER RAKING, AERATING, ALL PHASES, FONG.
479-7078 384-8621

CONTRACT ON GARDEN OR lawn maintenance, cleanups, power raking, rototilling, commercial or residential gardening. Scandinavian workmanship. Serving Greater Victoria. Call E. Jacobsen's Garden Maintenance, 479-6422.

DUTCH LANDSCAPERS
New lawns, power raking. Government Certified spraying, cleanups, low maintenance gardens, planting, designing, rockeries. Free estimates. 478-1023.

RAMSEY'S LARGEST MOST powerful walk behind tiller enters 32" gate, no job too large or too small, average garden $15. 598-6541.

COOPER TRACTOR SERVICE Ltd., rotovating, levelling, grass or brush mowing, lot clean-up. 478-3143 or 477-5167.

RELIABLE FATHER AND SON Services. Garden, rototilling and lawn care. Quality workmanship Phone 479-0075 anytime.

LAWNMOWING SPECIALIST. Good service and equipment. Reasonable. Competitive. Free estimates. 595-4208.

ROTOTILLING AND LAWNMAINtenance, small garden tractor; free estimates. Please call Al, 479-3679, between 9 a.m.-8 p.m.

ROTOTILLING, CLEAN-UPS, lawns mowed, chain saw, moving, free estimates. Call 385-5620.

6 HORSE ROTOTILLER FOR rent, $10. day, $5. minimum. 479-8739.

POWER RAKING, AERATING, mowing, cleanup, estimates, 479-4067, after 6 p.m.

RAMSAY'S POWERFUL 15 Horsepower rototiller, big-small gardens, 598-6541.

ROTOVATING, GET YOUR GARden ready for spring, 478-8275.

Glass and Glazing

WINDOWS
Change wood to aluminum, single to thermo with Ever-brite. Phone 384-1423, 656-8817 evenings.

Handymen

U VIC STUDENT WANTING SUMmer work will do any odd jobs, paint, cut grass, have lawnmower, small truck, reasonable rates. Mike 592-3987

JOHN, THE HANDYMAN
Journeyman Electrician, plus Jack of-All Trades.
595-4842

HANDYMAN — RESTORATION A specialty. Free estimates. 595-0931

Hauling

CLEAN-UPS AND HAULING. Gravel, sand, topsoil. Eugene, 383-3528.

Home Improvements

SOMERSBY
Manufacturers of wooden windows, thermo or single glazed. Repairs to anything in wood. Finished lumber and mouldings.
Cr Hillside and Bridge 388-6645

HANLEY ENTERPRISES CEramics, roofing, stucco, kitchen cabinets, interior-exterior painting. Call for free estimates, 385-8305, 474-1660.

REMODELLING SPECIALISTS. Room additions, rumpus rooms, sundecks, fences, entries, mobile home additions, free estimates. Phone 477-7382 anytime.

Janitor Service

SPRING CLEANING SPECIALS. Professional. Residential Cleaning. Dogwood Cleaning Ltd., 388-6612.

Landscaping

BARKER LANDSCAPING LTD.
Dedicated to keeping the Garden City beautiful. May we help you do your part? Professional attention to any landscape - garden needs. Competitive estimates. 595-8323.

PORTUGESE LANDSCAPING stonework, rock walls, fireplaces and landscaping. Free estimates. Reasonable prices. 595-5439.

SAANICH LANDSCAPING
Lawns, driveways, patios, stone work, fireplaces. Complete landscaping at lowest prices. 479-6490.

SCOTIA LANDSCAPING. STONE walls $2.75 sq. ft. Facing $3.75 (you supply rocks $2.50). 385-4874.

Lawnmower Service

LAWNMOWER REPAIRS
Fast quality service, low rates. 595-4403.

Masonry

TOP QUALITY MASONRY AT reasonable rates. Fireplaces, chimneys, bricks, block and stonework. Guaranteed. Phone Armando's Masonry, 595-7327.

PORTUGESE MAN WITH 10 years experience. Quality work in landscaping, stone work and brick work. For free estimates call Vic Paulo 477-2831.

FIREPLACE FACINGS, ANY type of Stonework. Top quality, reasonable. Phone John 477-1727

MY SPECIALTY IS FIREplaces, over 20 years experience. 479-5075.

BRAGA STONE AND MASONRY Work. Free estimates. 383-9587.

Moving and Storage

VICTORIA CITY MOVERS. Phone day or night, confirmed price or reasonable rates. Dependable and courteous. Free estimates, no obligation. Call 382-1585 or 474-1660.

FREE ESTIMATES ON THE total cost of moving. Your home — apartment — piano. Leave message at Distacom 388-6275 pager 764 Jim.

ECONO MOVERS. PROPER equipment and care, 22' van and 2 men, $17.50 per hour, because of our price, reserve now, 595-7874.

G & G MOVERS
Furniture and cartage, experienced and fully insured. 385-6221, eves, 382-4862.

FLASHBACK CARTAGE. HOUSEhold and apartment moving. $18 per hour. 385-1733, 388-6275 pager 607.

FRANK'S DELIVERY
Move and pickup delivery service. $10 an hour, 1 man. $15.50, 2 men, 382-5275.

MOVING AND DELIVERIES, APpliances, furniture, households. Eugene, 383-3528.

LOCKERS AND STORAGE areas $10 per month and up. 824 Johnson St. 388-5714.

WHY PAY BIG PRICES? EXPErienced, reliable, reasonable. Pensioner rates. 382-5625.

Painters and Decorators

ISLAND DECORATORS
Painters Paperhangers
Spray Painters
Plaster Repairs
Gyproc Filling
383-9059 Eves. 595-7103

CLARK AND PATTISON PAINTING CONTRACTORS LTD.
Specializing in sand blasting, spray painting, wall coverings and special coatings.
"We Cover The Island"
Victoria 384-8831 384-0443
Nanaimo 754-9321
Courtenay 334-2296

TWO UNIVERSITY STUDENTS, 3 summers of experience. Painting house exteriors-interiors. (Gutters, trim, plaster and wood, etc.) We prepare, paint and clean up thoroughly. See some of the work we've done. Free estimates. 658-5749.

BROTHERS PAINTING AND DECORATING
Free appraisals, cost consultant. All types of painting. All types of repairs. Commercial, farm, residential. Lowest rates. Terms. Work guaranteed. 383-8112.

TWO UNIVERSITY STUDENTS with extensive painting experience in all phases of interior and exterior decoration. Competitive rates. Free estimates. Phone anytime. 592-1551, 383-2425.

EXTERIOR AND INTERIOR painting. Reasonable rates. Free estimates. Call after 5 p.m. 383-9153.

36 BUSINESS SERVICES and DIRECTORY

Painters and Decorators

UNIVERSITY STUDENT DOES interior-exterior house painting, satisfaction guaranteed, for free estimates call 595-5382. And ask for Duncan.

EXPERIENCED ENGLISH DECOrator, brush and spray painting, general repairs, reasonable rates, free estimates. Phone Michael, 598-6613.

ARCTIC PAINTING AND DEcorating, paper hanging, plaster repairs, spray painting, residential, commercial, free estimates. 477-7614.

W. E. FERRIDAY PAINTING, INterior and exterior by experienced tradesman, no job too small. Reasonable rates. Days 384-1513, evenings 477-2843.

BMB PAINTING AND ROOFING Ltd. Residential and commercial, paper hanging, free estimates, reasonable rates. 642-4522.

EXP. ENGLISH PAINTER
Int. and Ext., 36 yrs. exp.
Paperhanging, Minor Repairs
Free Estimates. Anytime 478-1810

PAINTING AND DECORATING, reasonable rates, satisfaction guaranteed. Terms. 595-4905, 479-2473.

PAINTER AND DECORATOR, 16 years experience, guaranteed job, free estimates, 598-8240.

RELIABLE PAINTING AND general repairs. Guaranteed work. Free estimates, 383-4757.

Interior, Exterior and Spraying.
384-4017, 479-0817

IMMEDIATE SERVICE
Interior, exterior, quality painting and papering. Free estimates. Low rates. 478-0992.

PAINTING AND WALLPAPERing, 25 years experience, interior and exterior, clean and reliable, local references. 721-3805.

EXPERIENCED PAINTERS will do interior or exterior, reasonable rates. Satisfaction guaranteed. Phone 598-7104 mornings.

DOWSON PAINTING CONTRACTOR, RESIDENTIAL COMMERCIAL: WORK GUARANTEED. Free estimates. 385-6042.

PAINTING
Renovations. Decorating. Call P and S for a free estimate. 595-4972.

UVIC STUDENT
3 years painting and decorating experience. 384-0127 after 5 p.m.

INTERIOR EXTERIOR
10 years experience, very reasonable Call Alexander 388-6585.

FULLY QUALIFIED, EXPERIenced painter, free estimates, reasonable rates. 592-9519.

PAINTING, INSIDE AND OUT. General repairs, reasonable. Free estimates. 479-4446.

SEMI-RETIRED, QUALITY work, Albert Roberts, 388-5651.

EXPERT PAINTING REASONable rates, free estimates. 477-0876.

Plasterers

FRIEDRICH PLASTERING AND stucco. Patching specialists, older home "renewal", 656-2064.

COLEMAN PLASTERING
Lath, plaster and stucco. 478-9976.

STUCCO AND PLASTER PATCHing. 30 years experience, 477-1681.

PLASTER, STUCCO, REPAIRS, reasonable. 479-4779.

Plumbing and Heating

AQUARIAN PLUMBING AND HEATING
Richard Bates, licensed plumber, new installations, alterations, repair. I guarantee my workmanship. 479-1212.

DAVID'S PLUMBING
Emergency Service, hot water tanks, plumbing repairs, sewer cleanin, 386-8881.

JIM MCGREGOR
New Phone Number
385-9239

RELIABLE PLUMBING AT THE right price. Residential or Commercial. Kevin Laurie. 477-8831.

PLUMBING DONE, LARGE OR small contract or hourly; reliable. 652-9927.

ANY TYPE OF PLUMBING reasonable rates, reliable plumber. 24-hour service. 477-5742.

Printers

500 BUSINESS CARDS PRINTED from handset type, choices coloured stock, $23.97 includes taxes, Popular Press, Shawnigan Lake, 743-5867.

Roofing and Siding

ROOFING
SHAKES, SHINGLES AND DUroid, probably lowest prices on Island. Phone 384-5956 after 4 p.m. fro appointment.

MCTAGGART ROOFING — Cedar shakes, shingles, asphalt shingles, reroofing. Free estimates. 388-4413.

PRO ROOFING, ASPHALT, cedar, new and reroof, gutter repairs. Call for free estimates, 385-8305, 474-1660.

CENTRAL SHEET METAL LTD. Tar and gravel roofing, reroofing and repairs, all types, call 478-1814.

REROOFING AND REPAIRS, low cost, free estimates, 383-4757. Guaranteed work.

HESLOP BROTHERS ROOFING, reroofing experts, reliable and reasonable. 479-3274.

PARKER JOHNSTON LTD.
1855 BLANSHARD, 382-9181
"Roofing Victoria Since 1935"

Sewers

SEWER CONNECTIONS
and septic fields. Free estimates. Call McFran Excavating. 478-8586.

Steam Cleaning

RESTAURANTS, CARS, RESIdential, commercial, industrial. For free estimates call 385-8879 or 384-4042.

Sundecks

Duradek
Permanent Sundecks
478-0641

Vinyl sundeck floor covering for old or new decks. Free estimates.

QUALITY SUNDECKS, AND weather proofing, call 478-0158.

Tailors

OAK BAY TAILORS
Tailoring, alterations ladies and men Quality leather alterations.
1826 Oak Bay Ave. 598-4131

SORENSEN'S TAILOR AND DEsigner, specialist in ladies suits and coats. Men and Ladies alterations. 2228 Oak Bay Ave. 595-2115.

SUPERIOR VALET SERVICE
Alterations, repairs, pressing while U wait. 616 Admirals, 383-3211.

CURT'S CUSTOM TAILORING
Expert alterations, and repairs, 1122 Blanshard, 388-6724.

BRITISH CUSTOM TAILORS
1311 BLANSHARD 383-2639

Tree Service

TREES
SURGERY — REMOVAL
TOPPING
AT AFFORDABLE PRICES!!
Fully insured CALL 388-6115
BIG WIND TREE SERVICE

MT. VIEW TREE SERVICE
"Everything in Trees"
Fully insured. 479-3873 (24 hr.)

SPRING SPECIAL ANYTHING TO do with trees, Cardinal Tree Service, 642-5451 or 479-1965.

CUSTOM FALLING AND TOPping. Fully insured. 385-7013 anytime.

FRUIT TREES SPRAYED, LIMBing, ornamentals and hedges trimmed, 383-8363.

TREE WORK, ANY AREA, rates negotiable, 383-6435 anytime.

Upholstery

ACE UPHOLSTERY
477-0455
Quality workmanship. European craftsman. Free estimate.

36 BUSINESS SERVICES and DIRECTORY

Upholstery

FURNITURE UPHOLSTERED and repaired, workmanship guaranteed, reasonable rates, free estimates, 388-5936, evenings 386-8670.

Window Cleaning

WINDOWS CLEANED, RESIDENtial, Langford, Metchosin, Colwood only. Thank you. 478-9461.

38 TRAVEL

GOING TO MAUI?
Kaanapali Beach
DON'T DELAY
Condominiums on beautiful white sand beach with all the comforts of home. Plenty of recreation. $37.50 per day. U.S. funds. Special rates for summer months. Call 479-7117 before 5 p.m. or 382-7642 after 5 p.m. and weekends. Ask for Percy or leave message.

MAUI
Deluxe 2-bedroom fully furnished condominiums located on a safe sandy beach. Available June 1 to 30; also August and September. OK Trucking Co. Ltd., 386-3414.

MINI HOLIDAYS
To Reno or Las Vegas
2, 3 or 4 Nights from Victoria
WHITTOMES TRAVEL
1111 BLANSHARD ST. 388-4271

KAUAI WATERFRONT CONdominium. Stationwagon. Off season May-October, December 1-15 available, 478-9845.

MAUI — LOW PRICES FOR SUMmer and fall, 1 bedroom condominium, excellent view, pool and beach, 478-8007.

WAIKIKI — 1 BEDROOM CONdominium, fantastic view of ocean. Call after 3. 592-4659.

WAIKIKI
1-bedroom condo, phone 388-6474

39 PERSONALS

TO: GORDON ROSS
"Take notice that an application for permanent guardianship with regard to the children, Kenneth Calvin Brant and Starr Hendrika Juliana Brant, will be made by the Children's Aid Society of Central Manitoba, to the presiding judge of the juvenile court (family division) County Court House, (Judge's Chambers, Library) on 3rd Street, S.E., Portage La Praire, Manitoba on May 12th, 1978 at 9:30 a.m. in the forenoon, and further, take notice, that an Order may be made in your absence."

CASUAL WORK — PAINTING, gutters cleaned, lined. Aluminum seamless gutters installed (reasonable). Chimney's repaired, Home Maintenance, Pensioners 20% off. 384-0912, 477-9216, Wesley.

E.S.T.
Transportation needed to Seattle for May E.S.T. training. Will share expenses. Victoria Press, Box 802.

WHO CARES IF YOU ARE pregnant? Birthright does. Phone 384-1431.

PEOPLE LISTENING BUT NO one hearing? We do. NEED crisis Line — 386-6323.

PENFRIENDS IN CANADA URgently; all ages. The Pen Society, (A.33), Chorley, Lancs., England.

40 BUSINESS PERSONALS

NOTHING DOWN — NOTHING PER MONTH
—gets you nowhere. But low downpayment and monthly payments sometimes as low as $201 P.I. can buy you a home of your own. Call me today for all details:
ROB ANGUS 652-2576
NATIONAL TRUST 595-2121

SALES DOWN
Commercial photography, designed to stimulate your economy — experienced inovative model available to help you present your product to the public in the most attractive ways possible. DO IT! (before the competition does). Victoria Press Box 813.

DESPERATELY NEED HELP, to send a B.C. champion junior volleyball team to Montreal to represent Victoria and B.C. in the Canadian Championships. Donations of money or saleable items, would be greatly appreciated. For more information phone 385-8245.

BRISTOL TOWN UNI-SEX HAIR Fashions, downtown and Gorge centre for your convenience now open late Thursday and Friday nights until 9 p.m. Please call Gorge Centre 384-1244, downtown 383-0433.

PHOTO RESTORATION
Old photos restored and enlarged. Print and negative retouching — contact Chriss Evans, at Precise Colour Processors, 747 Discovery Street, Victoria, B.C., phone 385-5512.

COLOUR PRINT SPECIAL
May only — 2-8x10 colour prints from your favourite negative, $4.76. Add $2 for slides. Precise Colour Processors, 747 Discovery Street, Victoria, B.C., 385-5512.

BRITISH PSYCHIC LES DUKES will be available for private readings for approximately one week commencing April 27th. For appointment please call Mrs. Dukes at 384-8773.

BUYING A HOUSE OR BUSIness? Starting a new business? Having a dispute with your builder or associate? Phone 384-0223 for expert help and 40 years experience. Low fees.

LAMINATING
One page or 1000 sq. ft. Most jobs brought in by noon out by 4 p.m. ROLEX PLASTIC LAMINATING, 624 Broughton, 382-4455.

WANT TO BE A MODEL
For more information call 385-6059, 2 p.m.-5 p.m. Monday to Friday.

ROAN SOUND PRODUCTIONS. Tape Duplication, Recording Services, Weddings, meetings. etc. 384-6110.

MODELS REQUIRED, PREferably with long hair by the staff of Cut Above, for fashion modelling. 388-4440.

MASSAGE, SWEDISH AND Shiatsu. Wm. J. Hogg. Registered Masseur. Dial 384-6860 for free consultation.

GROWING CHURCH GROUP DEsires meeting facilities for 100-200 People. Agents welcome. 658-8369 or 382-6253.

VICTORIA DATING CLUB
All ages, confidential, appointments, 598-2029.

MRS. PAYN-JONES, TRANCE medium, questions answered, 384-3603.

DIVORCE PAPERS, DOCUments, manuscripts, etc., expertly typed. Phone 386-9617.

LONELY? WRITE EMILY QUEST Friendship Bureau. Confidential. P.O. Box 5220.

VICTORIA ESCORT SERVICE
Part-time help wanted.
383-5311

REAL ESTATE AGENT LICENSE available. Write Victoria Press, Box 760.

REQUIRE NUTRI-METICS SALES gent for purchases. 383-2807 after 6 p.m.

PORTRAITS, SCENES, FAMILY groups, in oils or graphite $50 and up. Pendergast. 385-3736.

CARD READING IN DEPTH
652-1765

42 EDUCATION

WIDOWS INFORMATION CENtre, (304) 620 View St., 388-6101. TUTORING — PROFESSIONAL help by experienced teacher. French, math, new and old methods. 598-2331.

60 FUEL

SPECIAL SPECIAL
WOOD WOOD WOOD
One big truck mixed wood, $9.95. One big truck millwood, $28.95.
BEST FUEL CO. 384-5524

SPLIT MAPLE DELIVERED, $25 a good pickup load. Phone 652-3777 between 8-10 p.m.

63 TIMBER

WANTED TIMBER
FELLED, BUCKED or STANDING
Fir, Cedar or Hemlock
Ideal Sawmill Ltd. 385-0441

TIMBER WANTED STANDING or felled. Top prices paid. 385-7013 anytime.

65 BUILDING SUPPLIES

NEW ALUMINUM WINDOW IN wood frame, 10'x5' with screens, offers. 385-6268.

19" AND 24" HAND SPLIT shakes, wanted, 384-9022 "Bob".

65 BUILDING SUPPLIES

HOME LUMBER & Building Supplies
470 Ardersier Rd.
385-8711

Duroid Shingles
210 wt. No. 1 Asphalt self seal. All colours in stock, per sq. $21.95

INSULATION
FIBERGLASS

PRICE PER 1,000 SQ. FT.	
R12—4"	$135
R20—6"	$235
R28—8"	$310

GYPROC SPECIAL
Price per 1000 Sq. Ft.

½" GYPROC	$105
⅝" FIRESTOP	$130
4x8—⅝ T and G	$11.50

STD FIR PLY

4x8—½ Std.	$ 8.95
4x8—⅝ Std.	$ 6.95
4x8—¾ St	$12.50

SANDED FIR
4X8 PLYWOOD

G.I.S.	FACTORY
$ 8.95, ¼	$ 6.95
$11.54, ⅜	$ 8.95
$12.95, ½	$11.95
$15.95, ⅝	$12.75
$18.95, ¾	$13.95

D UNSANDED

4x8—5-16	$ 5.25
4x8—⅜	$ 5.95
4x8—½	$ 8.50
4x8—¾	$10.50

Framing Lumber
STD. & BTR. FIR

Price per 1000 FMB	
2x4—6'	$ 95
2x4—92¼ Pet stud	$269
2x4—8'—20'	$269
2x6—8'—14'	$269
2x8—8'—14'	$269
2x10—8'—24'	$310
2x12—8'—20'	$310

Deliveries made anywhere on Vancouver Island and Gulf Islands. Before you buy compare our prices. For quality, service and guaranteed savings, phone:
386-3374
385-8711

Butler
WHOLESALE LUMBER DIVISION
2046 KEATING X-ROAD
Dimension Lumber
Plywood and Siding
Roof Trusses
Pre-Assembled Building Components—Garages—Greenhouses—
THIS WEEK'S SPECIAL
1x12 Haida Skirl
$620 per M.
1x10 Siding
Quality Bevelled
$444 per M.
652-1121
For Quality and Service

JUBILEE BUILDING SUPPLIES Ltd.
Chambers
Dishwashers—$359
(Check Rating at Library)
Permatite Roof
Interlocking Shingles
$24.95
(Buy before upcoming price increase)
Other Items at Wholesale Prices
Jenn-Air—Waste King
Moffat Appliances
Insulation
Kitchen Cabinets
Carpet
and Many More Items
OPEN SATURDAY 10-3 P.M.
574 Culduthel Rd. 388-5412
(Opposite Town & Country next to MacDonalds Bakery)

IMPERIAL
BUILDING MATERIALS LTD.
The Builders Supply House
Master Charge — Chargex
2955 Douglas 386-1401
Member of Victoria HUDAC

VICTORIA KITCHEN CENTRE FOR
CITATION CABINETS
—RENOVATIONS—NEW HOMES
See Our Showroom Display at Cubbon's on Cook or Colwood or Phone 388-4623

Clarke Doors Ltd.
542 Hillside Ave.
386-8861
Prehung doors and bifolds up to half price off. Spruce up your home with a new cedar front door, over 30 designs to choose from. We also will install our new door or machine doors to match your old ones.
ALSO RAISED CEDAR PANEL GARAGE DOORS.

NORSECRAFT HARDWOOD
Industries Ltd.
383-4233
Over 50 Different Hardwoods in Stock
ALSO — OPEN SATURDAYS
541 David St. 383-4233

SAANICH LUMBER YARDS

12'x20' garage	$360.00
Roofing extra	
8'x10' Greenhouse	$270.00
6'7'6" Garden Shed	$195.00
Work Bench Materials	$ 14.00
Pram Dinghy Kit	$ 37.00
4x6 Compost Box	$ 11.50
—SABOT KIT 7'1"—	

3041 Douglas St. 385-2486

65 BUILDING SUPPLIES

WESTERN FORM RENTALS
773 CORDOVA BAY ROAD
658-5122
Concrete form rentals, Sono tube in stock for concrete columns, we damp-proof foundations with high-pressure asphalt spray, better and faster. Free estimates.

WANTED IMMEDIATELY
RED CEDAR LOGS
Needed for log house construction. 642-4481.

70 MUSICAL INSTRUMENTS

For Sound—
For Performance—
FOR VERSATILITY
WE'RE FOR GALANTI
HOW ABOUT YOU?
Drop by for a show of hands. Longest warranty, lowest prices and family lessons.
CASCADE PIANO & ORGAN
EXCLUSIVE agents for GALANTI GULBRANSEN, KIMBALL
In Hillside Mall
595-4124

SPECIAL!
Sale price on Roland TR66 Rhythmn unit. Come in and see us at
NELSON'S MUSIC
1315 Government 385-9728

AUCTION
TUESDAY — 7 P.M.
"HEINTZMAN"
GRAND PIANO
IN VERTICAL FORM
AND BENCH
LUNDS
386-3308 926 FORT ST.

Used Pianos
Overhauled inside.
Ready to deliver.
From $795
SOUND OF MUSIC PIANO AND ORGAN CENTRE
1517 Quadra 383-0239

PIANOS
DELIVERED and TUNED IN CITY

Mason and Farrel	$699.
Willis	$1188.
Hohner electronic	$650.
Baldwin electronic	$1275.

BERNIE PORTER Music
725 Caledonia 382-9542
Park Free Til 9

NEW AND USED ELECTRIC GUITARS
Nearly all makes and models. All used instruments in top shape. All prices reasonable, many collectors items.
Sale on SHURE microphones! 50 per cent OFF until April 30th.
SOFT SOUNDS MUSIC
2031 OAK BAY AVE.
10-5:30 MON-SAT. 598-1524

$28.00
Per month will put a piano in your home on our RENT TO OWN plan from
Gleeson Music City
HOME OF HAMMOND ORGAN and HEINTZMAN PIANOS
714 Fort 386-9632

ROSEWOOD BABY GRAND piano, playable condition, our piano tuner appraised it at $2000, and says we're giving it away at $895. Another rosewood baby grand in super condition, $1495. Financing available O.A.C. Dept. Store rates. Also, Chargex, Mastercharge, open nights, 15 min. from town, Pete's Place, 786 Goldstream, 478-6000.

EATON'S
CASH FOR
USED PIANOS
PHONE 382-7141
LOCAL 230

SEE THE ALL NEW KAWAI model F100 synthesizer at KAWAI KEYBOARD STUDIOS AT THE BAY 386-1311

SCOTT PIANO AND ORGAN HAS, as well as sales staff, its own service department, delivery trucks and music school. The complete keyboard store. 384-4623.

NEEDHAM ORGAN $499; KENT anc Cooper piano $375; 6 piano stools from $45; Music cabinets from $149. Axiom Antiques, 546 Herald, next to Sagar's. 383-4214.

RICHARD DENZIL
PIANO TUNER — TECHNICIAN
Regulation, repairing, rebuilding.
388-9295

END OF MONTH SPECIAL
15 per cent off all acoustic guitars. HALL and FAIRFIELD Music, 728 Fort, 385-3307.

ATTENTION BANDS! TWO Altec Bass Speakers, enclosures on castors, $900. 479-7478.

OPTIGAN ORGAN, SINGLEKEY board, unique tone production, Bench, $600 or best offer. 383-5232

GON BOP CONGAS WITH stand, oak, never used, $375. 474-1304.

LATE 60'S RICKENBACKER 4001 stereo bass, $600 — trades? Monty, 479-6740, 6:30-7:30 p.m.

FOR SALE, FENDER STRATO Caster guitar, good condition, 383-7467 or 383-6105.

HAMMOND ORGAN M100 PLUS rhythm, excellent tone. $1,700. 385-2606, 383-6473.

FENDAR RHODES JBL SPEAKer cabinet, sacrifice for quick sale. 386-1597 after 5 p.m.

SMALL ANTIQUE PIANO, ROSEwood, good condition, $485. 383-3946.

MUST SELL; GIBSON LES PAUL deluxe, excellent condition, 6-8 p.m. 479-4420.

WILL STORE PIANO IN MY home, 384-5570 after 6.

BASS GUITAR AND AMPLIFIER, $75. Phone 656-5921.

PORTABLE ORGAN AND LESlie 145, offers, phone 384-1274.

HAMMOND M-2 ORGAN. EXcellent condition, $790. 598-5561.

LESAGE PIANO AND BENCH, like new, hardly used. 384-9541.

120 BASS PIANO ACCORDION, IN excellent condition, phone 652-3037.

71 MUSIC TEACHERS

LESSONS
and service. Most Instruments
BERNIE PORTER MUSIC
725 CALEDONIA 382-9542

EXPERIENCED SINGING teacher. University area. Doreen Thompson, 477-0915.

77 MOTORCYCLES

LOOK!!
LOOK!!
LOOK!!
AT THESE SPECIALS
ON 1977 MODEL
YAMAHA'S
(BRAND NEW)

ROAD	
XS650	$1999
XS500	$1799
TRAIL	
DT125	$ 899
TY175	$ 999
TY250	$1349
DT400	$1399
XT500	$1599

Plus Freight and PDI
Limited Supply

HONDA
TRAIL SALE

XL350	$1449
XL250	$1299
CT70	$589
Z50	$489

Plus Freight and PDI

SUZUKI
SELLOUT
NEW 77 MODELS

1 Only—DS80	$ 489
1 Only—DS185	$ 999
1 Only—TS185	$1099

Plus Freight and PDI

SAVE $800
1 ONLY
78 HARLEY Electraglide
Brand New $5599

USED BIKES
NEW TRADES
EVERY DAY
Always the Island's
Largest Selection
from 50cc - 900 cc
REMEMBER!
SEE US BEFORE
YOU MAKE ANY
DEAL!
AT
MULLINS MARINE
SALES LTD.
382-1928 D-00365A
925 Yates St.

FOR SALE; 850 NORTON COMmando, 10,000 miles, extended front end and extras, good running condition. 650 Triumph Trophy, '71, 500 miles on a rebuilt. Extended front end, Harley back wheel, $1500 and $1200 respectively. 478-4424.

76 YAMAHA 250 TY, Rebuilt motor, new brakes, excellent running order, $950. VICTORIA 4-WHEEL DRIVE, 397 Hillside at Rock Bay, 386-6511 D-27898.

MOPEDS
Test Ride 18 models. Island Motor, 385-3515, 602 Esquimalt. D1920A

POWERTOWN M.C.
Service to all Makes. Hi-Performance parts. 384-1249. D199169A. 614 Grenville.

MOTORCYCLES CONSIDERED FOR TRADE-IN on our good selection of used cars at GARDEN CITY AUTO SALES LTD. 2978 Douglas 382-9111. D-00319A.

1977 SUZUKI PE250, VERY GOOD condition, 5 months old, nderu 500 miles, selling for $1300 or nearest offer. 598-3079 Gord, 9 a.m. - noon or 5 p.m. - 7 p.m.

A-1 MOPED RENTALS, LOW rates, helmet included; easy as riding a bicycle. 677 Humboldt, (rear Empress Hotel), 382-0525.

'77 KAWASAKI KZ1000, 2,000 miles, under warranty, several extras, must sell. Offers around $2800. 477-3679.

1972 SEMI-CHOPPED YAMAHA, complete rebuild with 750 kit, must be seen. Best offer. 3248 Orillia Street.

THE KING
1978 Yamaha 1100cc, 600 miles, as new, warranty, $3500. 652-3161 between 8 and 12 a.m.

1974 YAMAHA 125 ENDURO. Windscreen, light, ready for the road. One extra tire. Only 1800 miles. 595-5953.

1971 BMW. EXCELLENT CONDItion, Avon fairing, Craven rack and bags, extra seat and tank, low mileage. $2200 or offers. 745-3778.

VICTORIA HONDA
HONDA, BULTACO, HARLEY
2851 Douglas St. 386-8364
DL 01953A

1974 MOTO-GUZZI 850. EXcellent condition, $1695 or offers. 386-0324.

BEAUTIFUL BLACK 74 SUZUKI GT 550, mint condition, 7,000 miles. $1,100. 595-0236.

'76 MINIBIKE, 3.5 HP, CENTRIFugal clutch, excellent. Phone 383-2614. $225.

1976 360 CC YAMAHA ROAD bike, 14,000 miles, tested, excellent shape, $750. 479-2037.

1974 HONDA MT 125 ENDURO, low mileage, excellent condition, $500. 478-0049 after 6.

$350
'74 Yamaha 80 GT, Excellent condition. After 4, 658-5890.

1974 TS400, NEW PARTS, RACING pistons, good condition. Offers. After 5, 478-2684.

1974 YAMAHA 250 TRIALS, EXcellent condition, best offer. 3248 Orillia Street.

'73 HONDA 70CC, ONE OWNER, low mileage, perfect condition, $350. 478-9706.

1976 YAMAHA 360 STREET, IMmaculate condition, 3,500 miles, $1095. 642-5009.

1974 HONDA MT250 ENDURO, 400 miles, A-1 condition, 2 helmets, $750 478-9252.

KAWASAKI 400 KZ, LOW MILEage, must sell as leaving town. Call after 5, 598-8244.

JUST TUNED READY FOR SUMmer, 1974 semi-chopped 750 Honda. Too many extras to list. 479-4840.

1976 SUZUKI, RM 100, 50 MILES, like new, many extras, $750. 477-2707.

1974 YAMAHA SPORTROAD 125, good condition, 7400 miles. $480. 385-6653.

1975 HONDA CR125M, GOOD CONdition, extras $525. 595-7779.

1977 SUZUKI A100, ONE OWNER, after 5, 384-4390.

'73 HONDA XL250 ENDURO, great shape, 650 or offers. 479-6249.

'74 HONDA CR250 DIRT BIKE, $600. After 5 p.m., 386-3705.

74 HONDA MT 250 ELSINOR, offers, 382-6315.

1976 750 HONDA, EXCELLENT condition, offers on $2000. 478-7248.

77 MOTORCYCLES

'74 KAWASAKI 900
Private, absolutely immaculate, only 14,800 highway miles, $2275. 658-8361.

FOR QUICK SALE, 1973 YAMAHA 650, semi-chopped, special paint, many extras. Excellent condition. Phone 474-1017.

1973 500 HONDA, EXCELLENT running condition, 7,000 miles, best offer, 595-4467.

1977 DG RM50, EXCELLENT condition. $375. 477-6466.

1976 BMW R90-6, 900 CC, VERY good condition, $3,500. 479-6130.

78 BICYCLES

A-1 MOPED RENTALS, LOW rates, helmet included, easy as riding a bicycle, 677 Humboldt, (rear Empress Hotel) 382-0525.

TWO 10-SPEED BIKES, LIKE new with car carrier and baby seat included. $180 or best offer. 474-2015.

DEALER FOR RALEIGH, C.C.M., Shields, Nishiki, B.R.C. Tiger. Open 8 a.m.-8 p.m. Sun. 12-5. Reno Bikes. 384-5514.

CAMPAGNOLO RECORD RACing equipment, new condition. 384-0775.

GEMINI MINI BIKE FRAME, like new, never used. Phone 592-7995.

K. J. KAWASAKI
2940 DOUGLAS
388-0323 DL-01836A

BBROOKLANDS MOTORCYCLES
HARLEY-DAVIDSON — HONDA
937 Fort DL-1271 383-5926

1973 SL 350 HONDA, $450 OR swap for small car. 595-3964.

1975 TWIN 125 YAMAHA ST, NEW condition, extras, $500. 477-5584.

73 SUZUKI RV90, GOOD SHAPE, low mileage. 652-3615.

650 YAMAHA, '77, $2100
478-4433

MEN'S 3-SPEED RACER, $55, excellent condition. 477-9728.

MEN'S 10-SPEED, $70. BOYS Junior 5-speed, $50. 386-0501.

80 BOATS and MARINE

gp
"It's The Service That Sets Us Apart"
BAYLINER
HOURSTON
GLASSCRAFT
JOHNSON outboards
VOLVO — OMC
Sterndrives — Trailers
Accessories
All at
GIBSON
Powercraft Centre Ltd.
2520 Gov't St. (Near Bay)
382-8291

USED MOTOR CLEARANCE
MAKE US AN OFFER
MU 113 110 Volvo with drive
MU 128 155 OMC Compl. assem.
MU 129 V-8 Volvo Compl. assem.
MU 120 75 H.P. Johnson ('64)
MU 291 40 H.P. Evinrude ('70)
MU 292 40 H.P. Evinrude ('64)
5 MU 457 5 H.P. Evinrude ('65)
MECHANIC'S SPECIAL
MU 472 1971 125 H.P. Evinrude
BULK OIL SPECIAL
Type "C" lower gear case oil
Only $9.95 gal.
Bring your Own Container
OAK BAY MARINE
SALES and SERVICE
598-3393 1327 Beach
Summer hours from May 1
8 a.m.-6 p.m. 5 days

DOUBLE EAGLE
CAMPION
JOHNSON — ROAD RUNNER
6cc bob whyte marine ltd.
SALES AND SERVICE
Corner Harbour and Resthaven
656-7286 SIDNEY
OPEN 9-5:30 TUESDAY-SUNDAY

Van Isle Marina
DEKS OLJE
The new efficient way to treat and finish yoyr teak and other woods. Obtainable also at SAILTREND, BOSUN'S LOCKER, McQUADES, MITCHELL and ANDERSON (SIDNEY).
VAN ISLE MARINA CO. LTD.
Tsehum Harbour
Box 2130 Sidney, B.C.

BETTER THAN NEW
1975, 19' Glaspiy, 150 Mercruiser, fresh water cooled, trim tabs, sunroof, anchor pack, CB, Sounder, full galley, marine head, Cruise curtain, and camper back, many other extras. 1975 Calkins trailer, completely rebuilt and painted, $10,800. 386-3217.

TRADE FOR CAMPER OR SELL, 21' Glen L. 115 Evinrude plus Seagull power. Fully enclosed with toilet, two berths, sink, horn, wipers, etc. This 4 year old boat has seen little use and is very reliable and fast. Phone 479-7975 or 479-4031.

1973 16' VANGUARD FIBERGlass boat, walk through windshield, sleeper seats, full camper top, 40 h.p. electric start Johnson motor, E-Z load trailer, excellent condition, open to offers. 592-9598.

LIVE-ABOARD OR CRUISER, 38'X troller, Volvo Penta Diesel engine, excellent hull engine and decking, $12,000 or nearest offer, 386-0456.

KENYON MARINE ALCOHOL stove with oven and tank. Replacement value, $690. Never used, $500. 656-7047.

THE SHIP SHOP
BOATERS EXCHANGE
Nautical gifts and accessories. Market Square. 383-6211

36' COMBO 7½ TON A, VOLVO Penta diesel, hydraulics, two sounders, CB, radar, auto pilot, VHF, $60,000. 656-1467.

SACRIFICE SALE!
27' Unifite Express Cruiser, excellent condition, must sell, asking $19,900. 477-8430.

14½' K&C THERMOGLASS, '73 65 h.p. Evinrude, tilt trailer, full canvas, $2100 or best offer. 384-7587.

2 BOATS ONE MUST GO
17' 140 HP I-O, 18' Fiberform, 2 Mercury motors, depth sounders, CB's, etc. 652-1509.

14½' FIBERFORM CONVERTible with 40 Merc and Holsclaw trailer, all in excellent condition. 478-4497.

1976 23' REINELL, 233 HP INboard-outboard, plus 1976 10 HP longshaft Merc. Fully loaded, excellent condition, $13,900. 477-0686.

EVINRUDE 40 H.P. MOTOR, complete, tank and electric start controls, (1975) never used, $850. 592-4909.

WANTED 85-115 H.P. OUTBOARD, also 21' cruiser, reasonable. 598-4052.

34' PORTA CRUSIER, TWIN Buicks, FWC, shower and furnace, CB, sleeps 7, $25,000, 652-3105.

1973 6 HORSEPOWER JOHNSON, completely done over, $500 383-7115.

CAULKINS TRAILER FOR 16' boat, 2000 lb. capacity. 479-0645 after 5.

19' BOAT WITH UPHOLSTERED cabin, 45 Merc outboard. $1,000. Phone 595-1338.

14' FIBERGLASS WITH 25 JOHNson motor, $1,000. After 4. 385-5902.

6 H.P. VIKING 225, GOOD shape. 479-0906.

26' E-Z LOADER, TANDEM, 5000 lbs. $1795. Offers or trade. 477-3837.

BAYSHORE FOR
Marine Insurance, 382-7203.

18' CEDAR CANOE REQUIRES covering, $45. 478-1115.

1972 9.8 MERC OUTBOARD WITH tank, A-1 condition, $450. 385-6067.

WANTED: GOOD 15'-17' CANOE Phone 383-6939 after noon.

80 BOATS and MARINE

FIBERFORM
22' BAJA
Command Bridge
—188 Mercruiser FWC
—Hydraulic steering
—Standup head
—Full galley
—Twin wipers
—Flush rear cockpit
—Glass bulkhead
—CB Radio, Antenna
—Dual Stations
1 ONLY
$16,995

MERCURY SPECIALS
1978 4 hp. "GNAT"
with built-in fuel tank
$499.95
1978 9.8 hp.
with tank and hose
$824.99
Mercury Marine
800 Cloverdale
385-1457

PELAGIC
PACIFIC INDUSTRIES (1974) LTD.
A COMPLETE STOCK OF FIBERGLASS AND EPOXY MATERIALS
Z SPAR
MARINE PAINTS
428 E. Burnside
VICTORIA
386-1811 386-7814

Mercury - Honda
OUTBOARDS
DOUBLE EAGLE
SILVERLINE
BOATS
MULLINS MARINE
SALES LTD.
925 Yates St. D-00365A
382-1928 382-4515

McQUADE'S MARINE SUPPLY
HAVE YOU CHECKED YOUR SAFETY EQUIPMENT?
we have life rings, life jackets, vests, flares, fire extinguishers, pumps, charts and navigational instruments.
NOW IN STOCK
to add to you boating pleasure
COLEMAN PRODUCTS

HARBOUR MACHINE LTD.
Complete Propeller repair service
One day service when necessary. All makes and types up to 5 ft. dia. Good stock of new and used Propellers and shafts.
31 ERIE STREET 383-6558

Allstate
MARINE INSURANCE
Excellent Rates. Low deductibles.
HENDERSON REALTY LTD.
385-9741

29' FT. COMMAND BRIDGE Cruiser, automatic pilot, recording depth-sounder (shows fish), intercom, two radios, tape-deck, power winch, pressure hot and cold water, head and shower, fridge, stove and oven, docking lights, twin economical 165 h.p. motors with low hours. New dinghy. $27,500. Boathouse can be bought. Res: 592-4186 or Office: 595-1535.

BOATERS!
SEE OUR large display of appliances, plumbing and electrical supplies.
PEDEN R.V. LTD.
2855 Quesnel 386-3464
Behind Empress Pontiac Buick

4 STROKE HONDA
The new 9.9 horse outboard is now in stock. Uses straight gas Has built-in 12-volt, 60-watt generator. Demonstrator available.
ALL BAY MARINA
2238 HARBOUR RD.
SIDNEY 656-3167
Open 6 days — Closed Mondays

MUST BE SEEN
18' Glasscraft deep V, '77 150 h.p. Merc outboard, full camper top, rebuilt 1400 lb. Roadrunner trailer. This boat is in immaculate condition and is loaded with many custom extras. Asking $5500, 479-6169.

"KOLUS" 30' CABIN CRUISER, shipyard built, cedar planking, shower, full galley, sleeps 5, built for serious cruising or live-board. $22,500. Viewed at Fisherman's Wharf, far west end.

MUST SELL
18' Clinker runabout, deep V design and Beamy, 100 h.p. Evinrude with 50 hours maximum, and trailer. In storage for 5 years. $3000. After 6, and weekends, 656-1423.

14'6" K&C THERMOGLASS BOAT, sleeper seats, full canopy top, 40 horse electric start motor. E-Z loader trailer, excellent condition. $2,975, or best offer. 595-2469.

15' GLASS OVER PLY, 35 H.P. Evinrude, electric start, full canvas top, new trailer, asking $1500. 1150 Finlayson, 384-5392.

MOBILE FIBERGLASS AND shipwriting repairs and new work, 20 years experience. 656-6806.

1977, 22' BAYLINER, NEW fully equipped. Asking $13,900. Phone 478-5962.

19' COBRA HARDTOP, 165 H.P. Mercruiser inboard-outboard, $7000 or offers. 145 Sims, 386-9504.

15' CLINKER
Inboard, enclosed cabin, with trailer, excellent condition, 479-3338.

SACRIFICE, CLOSEST OFFER $9000, 26' cruiser, good condition. 745-3747, 240 h.p.

29' COMMAND BRIDGE CRUISer, Grenfel design, 250 hours, mint, $15,900. 592-0067.

26' CHRISCRAFT, DOUBLE plank mahogany cabin cruiser, $9000. Phone 386-0410

28' CABIN CRUISER, C.B., depth sounder, etc., new power, $6500. 479-3701.

DINGY 10' GLASSCRAFT, USED once, $270. 24' Shark sailboat, offers. 477-4951.

1974 19' COBRA HARDTOP, 165 horsepower, inboard-outboard Mercruiser. Offers. 145 Sims, 386-9504

BOAT TRAILER, 1500 LBS. NO rust, $295. 477-8884, 1771 Mortimer St.

'77 20-H.P. MERCURY OUTboard, as new, closest offer to $900 takes. 478-3583.

30' WOODEN CABIN CRUISER, $8,000 or best offer. Call Kathy 386-3880.

18' CABIN BOAT, 1976 45 H.P. Mercury motor, $1800 or best offer. Ready for fishing. 477-6241.

14' CLINKER, $200. 17' WOODEN hull ready for fiberglassing, $100. 382-5266.

1977 ESKA 5 HORSEPOWER, Used only 10 hours, $300 or best offer. After 4 p.m., 383-9852.

1 SEAGULL MOTOR GOOD CONdition. 595-0868.

80 BOATS and MARINE

NEW CATALINA 27 NOW IN STOCK
NATIONAL BOAT SALES LTD.
2080 White Birch Road, Sidney, B.C. V8L 2R1 Tel: (604) 656-3966
AND ALSO AT
Pales Creek Vancouver

D J YACHTS
Good listings are required in sail and power. Have customer waiting. If you wish to sell let our staff be of service. Special: 3 ferries and business on Van. Isl. 35,000. Joyce Omild or Don White — Bosun's Marina, 656-5558. Randy Boyle or Don Omild, Oak Bay Marina 598-3366. Pedder Bay — 478-1771.

CANOE COVE
YACHT SALES
Open 7 Days a Week
656-5711 Sidney, B.C. 656-3918

BERTRAM 38' TRI-CABIN Twin GM 6V53S-diesel Onan. All electric — stove, fridge, freezer, icemaker. Ideal winch, docking lights. Boston Whaler on Bremer Davits. Bendix A.D.F. Sperry autopilot, etc. Low time immaculate condition. 656-4270 for appointment to view near Sidney.

THUNDERBIRD YACHT SALES
At Westport Marina
BAYLINER Yachts
CHB 34 Trawlers
CARVER Boats
CRUISE-A-HOMES
656-5832

22' SILVERLINE, 233 H.P. inboard-outboard, teak swim grid, depth sounder, sniffer, CB antenna, teak trim and stainless accessories. Clean as a whistle, low hours. Must be seen. 388-6600 days, 656-1350. 479-3310 after 6.

RADIOS—SOUNDERS—RADAR VHF — Single Sideband — CB radio — Flasher depth sounders — Radar — Chart recording sounders Sales — Service — Installation. Ball and Shemilt Electronics Ltd. 1 West Burnside Rd. 386-9414

WATER SKIING 13' Vanguard Skeebee. Custom interior, custom paint on an Explorer trailer with 65 h.p. Mercury. Rebuilt last August. As a unit or separate. Must go. Best offer takes. 388-6170.

EZ LOADER BOAT TRAILER, 9400 pounds capacity, up to 27' boat length, tandem wheels, surge brakes, power winch, run 800 miles, first offer over $1800 takes, 479-7080 after 6 p.m.

Chrysler—Seagull
OUTBOARDS
Sales — Parts — Service
KEN PRASING EQUIPMENT
478-9313 934 Goldstream

32' DANISH TWIN DIESEL cruiser, fully equipped and immaculate. Boathouse kept. Appointments to seriously interested only. Reply Victoria Press, Box 672.

OCEAN MOBILE MARINE REPAIRS
To all makes of inboards and outboards. Phone Duncan 748-0277.

22' REINELL HARDTOP cruiser. Hardly used. Extras. $9,800. Will trade for motorhome. 477-8831.

1975 RUNABOUT, 16', walk-through windscreen, 65 horse Merc, trailer, excellent condition, $4400. 477-6247.

1974 17½' FIBREGLASS, FULL canvas, inboard-outboard, 140 OMC, approx. 175 hrs, good as new, 656-2645.

1970 SKAGIT 17', FULL CANVAS; 1969 EZ-Load trailer; 1977 85-horsepower Johnson. $3400. To view, 548 David Street.

EXCELLENT CONDITION Double Eagle 18'6", 170 Volvo, 270 outdrive, V berths, galley, $7250. 477-3910.

SUPER ATTRACTIVE AND FAST 16' Starcraft, 150 horsepower Merc. E-Z load trailer, extras. All in excellent shape. $3,900. 477-9686.

BARGAIN 18' Bayliner, Mercruiser Inboard-outboard, needs work, $2500 firm. Phone after 6, 652-5591.

1974 19½' REINELL WITH ROAD Runner Trailer, new canvass top, 105 h.p. Chrysler motor, best offer. View at 3248 Orillia St.

1976 FIBERFORM SITKA, 165 Mercruiser, many extras, view at C60 Westport, sensible offers to 656-4454, 656-2069.

24' HOURSTON GLASSCRAFT 188 Merc, CB, sounder, sniffer, sleeps 5, moorage available, must sell, $10,500. 479-5128.

YACHT OWNERS CHARTER POOL. Power or Sail, skippered or U-Drive. 24'-110'. 382-6633.

FOR SALE 20' SANGSTER WEEkender, Sportyak, trim tabs, CB, low hours. Call 592-9735 after 5:30.

FOR CUSTOM BOAT UPHOLstery call Riga Upholstery 383-7621 or 384-6013 eves.

16½' SANGSTER, 100 H.P. JOHNson, trailer, fresh water. Offers. 658-5129.

81 SAILBOATS

1978 SAILBOAT PROGRAMME
"THE WINDJAMMER"
— ALL RISKS —
HULL AND MACHINERY
INCLUDING
$100,000.00 Protection & Indemnity
$250.00 Personal Effects

ANNUAL PREMIUM EXAMPLES

VALUE	PREMIUM
$10,000	$125
$25,000	$250
$35,000	$315
$40,000	$340
$50,000	$400

Other Attractive Rates Available for Power Boats
Since 1904
Ker and Stephenson Limited
385-3411

SAILBOATS
We have over $100,000 worth of good cruising sailboats right in front of our office NOW. Prices range from $850 to $26,500 and each one has something extra to offer. FREE REPLICA CANNON 18" with every tallship we sell before May 31. You'll get a bang out of that too. Come review the fleet, at VICTORIA BOAT MART, 453 Head St., 383-3324. And ask for new list of almost 100 boats for sale at affordable prices.

BRAND NEW
TANZER
SAILBOATS ON DISPLAY
22'—7.5 metre (24½)—26'
at
BOB WHYTE MARINE
Sales and Service
656-7286
Corner Harbour and Resthaven

IF YOU'RE BUYING A SAIL boat, why not the best, Ranger 26, racer-cruiser, completely equipped, lifelines, pulpits, electric start 15 horsepower outboard with alternator, 4 bags sails including spinnaker, CB, electric heater, etc., etc. Owner moving up, priced to sell at $17,900. 382-1568. Private.

SAN JUAN 24
Main 150, 130 per cent, tri-radial spinnaker. Swoffer speedo, sounder, sleeps 5, ready to sell this week at $11,950. On display GYPSY YACHT SALES 2270 Harbour Rd. Sidney. 656-5591.

RAWSON 26, ALL GLASS CONstruction, 9.9 Chrys. Elec. start, jib, genoa, main and spinnaker, propane stove with oven, glass dinghy and CB radio. Contact John Watson, CEDAR GROVE, 656-2580

PACESHIP PY23, EXCELLENT condition, has had little use. 3 sails, 9.5 Johnson, CB radio, head, stove. Berth No. 20, Oak Bay. $10,600 for quick sale. 477-3782.

ERICSON YACHTS
Alex Chisholm Yacht Sales
Anglers Anchorage Marina
933 Marchant, Brentwood Bay
652-3531

28' RED CEDAR MOTORSAILER "Godspell". 2 years old. Volvo 7½ horsepower diesel, light sailing rig, good live-aboard, fishing or slow cruising. Survey available. $8,900. 384-6029.

The best outboard for the Sailor, HONDA 4 stroke — 7½ HP and 9.9 HP. In stock. See us before you buy.
VICTORIA HONDA
2851 Douglas 386-8364

BEAUTIFUL CONDITION, 20' British Vivacity Sailboat, built to Lloyds of London Specifications, Evinrude 6 H.P., jib furling, sail cover, extras. $7900. 598-2072.

18' SAILBOAT, OVERNIGHTER, retractable steel keel, stainless fittings and rigging, reliable outboard. $2300, 477-8460.

SAILBOAT COLUMBIA 23, IDEAL family cruiser, fully equipped, deluxe trailer priced for quick sell. 386-2892.

20' TRIMARAN SAILBOAT, REcently rebuilt hull, sleeps 2, stainless steel rigging, $1,700 or offers, must sell, 474-1344.

27' LAPSTRAKE WOODEN SAILing boat, sloop rigged. Recently fitted for inside passage cruise. $6,000. After 7 p.m. 656-6502.

HAIDA 26 FLUSH DECK, VERY well equipped, Spinnaker, etc. $13,900. 595-6717.

SACRIFICE, $6900, BRAND NEW, Roberts 18 Fibreglass sailboat, complete, 721-3694.

WEIGHTS, 280 LBS. BARS, DUMbells, bench and power stand. $175. 386-9728.

PACESHIP PY23, RACE OR cruising equipped, immaculate, asking $10,500. 477-9994.

24' SHARK SAILBOAT, FIBERglass, 4 sails, motor, dinghy, doom tent, offers. 477-4951.

FIREBALL CLASS SAILING dinghy, fully equipped, very reasonable, must sell. 595-6444 after 5.

24 FT. SHARK SAILBOAT, $6250. 112-748-0643.

THE ACES® ON BRIDGE
by IRA G CORN JR.
TEAM CAPTAIN

The trouble with people is not that they don't know, but that they know so much that ain't so." – Josh Billings.

NORTH 4-24-A
♠ A 5 4
♥ K Q 10
♦ 10 9 2
♣ A K 7 4

WEST
♠ K
♥ 9 7 3 2
♦ K Q J 8 3
♣ 9 6 5

EAST
♠ 10 9 8 7
♥ 6 5 4
♦ A 6 4
♣ 8 3 2

SOUTH
♠ Q J 6 3 2
♥ A J 8
♦ 7 5
♣ Q J 10

Vulnerable: Both. Dealer: North. The bidding:

North	East	South	West
1 NT	Pass	3 ♠	Pass
4 ♠	Pass	Pass	Pass

Opening lead: King of diamonds.

That was exactly the case in the play of today's challenging game. Declarer knew that he would afford the loss of a trump trick, but he also "knew" that a finesse that was there just had to be taken.

The defenders took the first two diamonds and declarer ruffed the third round. Since all remaining side suits were solid, the only problem left was how to deal with the trump suit.

Declarer recognized his combination as an "automatic" finesse, so he led his queen of trumps, covered by West's king and won by dummy's ace. A trump return was won by declarer's jack, but it was all history. East emerged with two high trumps and the game was down one.

Was this bad luck or bad play? Let's examine the possibilities. With any normal break (3-2), declarer must lose a trump trick regardless of how he plays the suit. If East has the king, he will always win it whether or not declarer finesses. If West has the king, he will cover an honor when declarer leads one and, in all cases, the defense will take one trump trick.

Now let's assume the trumps are 4-1. If so, the best chance is to lead a low trump to the ace. This precaution wins whenever either opponent has a singleton king or when East has any other four trumps, provided East holds only three diamonds (declarer leads past East's trump king for only one trump loser).

Note that the play of the ace first guarantees only one trump loser if trumps are 3-2. So, if one can bring home a winner against all normal breaks and he can add a few winners against some bad breaks, why not play the trump suit without taking that "mandatory" finesse?

Bid with Corn
South holds: 4-24-B
♠ Q J 6 3 2
♥ A J 8
♦ 7 5
♣ Q J 10

North	South
1 ♥	1 ♠
2 ♥	?

ANSWER: Three hearts. An invitational raise. South's hand is worth two bids and the delayed raise invites opener to bid the game unless he holds a bad minimum.

81 SAILBOATS

CATALINA 27', MOORAGE UNTIL April, 1979. Well equipped. $18,500. 652-1607.

24' SLOOP, BEST OFFER OVER $5000. 656-6478 or 748-1039.

7' SPORTYAK II DINGHY, $100 firm, phone 477-8220.

SAILTREND
1157 Newport 592-2711

92 SPORTING GOODS

Robinson's
WE AIM TO PLEASE!
SEE THE LATEST RIFLES-PISTOLS
25 MODELS TO CHOOSE FROM
Pellets; Darts; Gas powerlets; B.B.'s
COLLECTORS
Rare Hardy Reels!!
11 REELS ONLY
Never To Be Seen Again
One change to buy the Beautiful Reels
DON'T MISS THIS ONE!!
FREE 1 YEAR LAY-AWAY PLAN
1307 Broad 385-3429

INTERNATIONAL KNIVES
CHOICE 22 CAL RIFLES!
BRNO 22 w-aperture sights. Browning 22 auto taredown, Winchester 69A and 52, Remington Matchmaster 513 Target. Remington Fieldmaster pump. Ruger 1022. Winchester 9422 lever. Browning T Bolt. Arms Gazette and American Blade Magazines.
Handguns and Reloading Supplies
574 Yates St. Ph. 383-2422

FRANK WHITE'S SCUBA SHOP
832 Fisgard 385-4710
21st Anniversary Sale
Come on down to the shop and see our tank, regulator, and back pack special.

PLAY-MOR
Billiard Tables, Shuffleboards
Cues and Accessories
Poker Table Tops for Card Tables
FOOSBALL TABLES
Factory to you—and Save!
384-3332 517 KELVIN RD.

RIMPAC DIVERS Ltd.
Scuba divers — Enroll in an advanced diving course starting May 6 at Rimpac, 9818 5th St. Sidney or Phone 656-6313.

SAVAGE .308 RIFLE WITH Bushnell scope $200. New condition 384-8530.

RIGHT HAND HOGAN IRONS and woods, plus bag, $150. 386-6252.

NEW 8' POOL TABLE, COMplete, $330. 385-8035.

SIZE 11½ NORDICA SKI BOOTS, excellent condition, $30. 388-5383.

EXERCISE BICYCLE, ALMOST new, 477-1275.

3030 WINCHESTER RIFLE FOR sale, $100. 474-2063.

93 CAMERAS, SUPPLIES and PHOTO FINISHING

FOR TOP QUALITY EXPERIENCED CAMERAS, SEE US AT
Bill's Photo Supply
1675 Douglas 383-7443
NEW HOURS 9-5:30
THURS. AND FRI. 9-9
LANGFORD STORE NOW OPEN
800 GOLDSTREAM AVE.
OAK BAY STORE ALSO NOW OPEN
2047 Oak Bay Ave. 592-3122

city photo
1227 Gov't.
385-5633
Everything you'll ever need ... Photographically that is!

WOULD SUIT SERIOUS AMAteur; Braun Nizo 801P super 8 movie camera with double band sound capability. Includes Bolex silent projector, Eumig Chemo splicer, Monopod and camera case. $800. 383-4825.

ROLLIEFLEX 3.5 F 2¼ SQUARE, prism, pistol grip, 35 mm back, close-up lenses, filters, etc. Value over $2,000 offers. 478-6044 after 6.

While stocks last, Kodak Sound Movie Film at remarkable savings. ISLAND COLOUR LABS, 615 Fort St. 384-2242.

96 RANGES, STOVES and FURNACES

A REAL BEAUTY . . . MOFFAT deluxe range with Corning top and self clean oven featuring black glass front panels, rotisserie and digital clock. Specially priced at $798 at Butler Brothers, 1720 Douglas, 383-6911.

MODERN GAS RANGE, IN EXcellent condition, harvest gold, $200 or nearest offer. 595-6687.

LARGE VARIETY OF STOVES and fridges. 386-8863.

97 FURNITURE

HIDE-A-BED, NEW CONDITION, Duncan Phyfe table, 3 occasional chairs, 3 dining room chairs, steel bed frame and castors, blond oak bedroom suite, spring and mattress, 4'6", small coffee table, night table, plate glass mirror, 20x40; floral blue and white bedspread for 4'6" bed, 477-9319.

MOVING, MUST SELL: SCANdinavian style sofa and chair, beige Herculon upholstery, less than one year old, excellent quality and condition, $600. Also teak cabinet, used for stereo set, $50. 477-3848.

WALNUT CORNER CHINA CABInet, walnut Duncan Phyfe drop leaf table, 2 green rugs, both 8x12, 592-7041.

KITCHENETTE SUITE (4 chairs) $30; couch, new cover, extra matching cover fith chair, $50 complete. 384-9515.

FOR SALE: DOUBLE BED, $90. Table and 4 chairs, $60. Good condition. 388-5871 after 7 p.m.

COLONIAL MAPLE DINETTE suite, $100; 2 wicker chairs and table, $100. 592-7435.

3-PIECE SPANISH-STYLE BEDroom set, like new, $375, offers. 479-7974.

THREE PIECE SECTIONAL chesterfield, avocado and rust tones, like new $450. 478-1115.

GOOD USED FURNITURE AT bargain prices; 545 Herald, next to Sager's. 383-4214. Axiom Antiques.

DOUBLE BED, GOOD CONDItion, $50. Child's 6 year crib, mattress included. $45. 477-9726.

CUSTOM BEDS; CAPTAINS, $125, mates $115, bunk beds, $100. 479-7400.

SAGERS' — VICTORIA'S LARGest selection of colonial furnishings. 1802 Gov't, 386-3841.

HIDE-A-BEDS WANTED FOR REupholstering, refinished hide-a-beds from $175 and up. 474-1094.

3X7' PINE TRESSLE TABLE, with benchs, dark stains. $250, 474-1097.

THREE PIECE CHESTERFIELD, newly upholstered, asking $550. 478-0119.

OLD OAK CHINA CABINET, wooded glass windows, adjustable shelves, 4½' high, $225. 479-1117.

MATCHING SIDE CHAIRS, $20; Singer sewing machine, in beautiful walnut cabinet, $50. 477-9216.

DANISH WALNUT SIDEBOARD, oiled finish, 6' long, $190; 592-7140.

USED GOODS STORE
3932 Douglas Street.

BRAND NEW SOLID PINE BEDroom suite, 6 pieces, 656-2344.

COLONIAL COUCH AND CHAIR, $50. 388-6337.

DINETTE, COUCH AND CHAIR. 386-3824.

1 QUEEN SIZE WATERBED, phone 743-3026.

97 FURNITURE

BARGAIN ANNEX
(lower Main Floor of STANDARD FURNITURE)

Blue Chippendale chair	$79
Tub chair	$99
2-pce. drop back davenport and chair	$199
2-pc. teak settee, sofa and chair	$299
Mahogany coffee table	$59
Coffee tables from	$19
Drop arm love seat, green plaid	$159
High stool	$9
10 chesterfields with chairs from	$125

FREE DELIVERY
Come in and Browse Around
Trade-Ins Accepted
CREDIT TERMS AVAILABLE
737 YATES
382-5111

MATTRESSES
INVEST IN THE BEST
INVEST IN REST
B. F. Goodrich foam rubber mattresses guaranteed for 20 years. Latex foam rubber automatically adjusts to variations in weight giving even support the full length of the spine. They are comfortable, cool, hygenic and are made in a fire retardant ticking. 3'3" $159 — 4'6" $189 — Queen, $229 — King, $299. Box springs to match. Polyfoam mattress topper pads, single $8.55, double $11.85, Queen $14, King $17.75. Angle iron bed frames with rug rollers $34.
IMMEDIATE DELIVERY
GREGG FURNITURE
2300 Douglas 388-7365

VILAS
CANDLELIGHT OR EMBERGLOW
TILLICUM FURNITURE
Hillside Shopping Centre
595-3331
851 Johnson St.
388-6613

Overloaded
Stock REDUCTION SALE. 20-50 per cent of all quality furniture. Also — USED FURNITURE
DODD'S Furniture
2563 Quadra St. 388-6663

REUPHOLSTER NOW AND SAVE
20-30% discount on in stock fabrics while stock lasts. For quotations call 383-7621.
RIGA UPHOLSTERY
Market Square

FURNITURE TOUCH UP
Nicks, dents, scratches, burns. In your home service.
388-6436 388-5464 No. 206

ALADDIN
FURN. STRIPPERS
10-20% OFF SALE
383-2533. Chairs $9. Dining tables $30, doors $18-$20.

DESK AND CHAIR $79.50; 3 cushion chesterfield and chair $249.50; maple drop front desk $399.50; 7-pce. dinette suite $175. Mel's Bargains, 3460 Quadra, 384-3152. Chargex available.

KING SIZE BEAUTY REST EXecutive box spring and mattress, one year old, custom built, gold, crushed velvet headboard. New cost $1150. $450 or best offer. 382-1046.

SOLID ELM DINING ROOM SET, table, 2 leaves, buffet, 5 chairs, matching coffee and end tables, beautiful solid, comfortable. 2583 Prior St. 386-3881.

REUPHOLSTER NOW
Spring savings, 2 pc. suites from $399. Material and labour. For free appraisals phone 478-0522. Tillicum Upholstery, 2612 Sooke Rd.

7 PIECE BIRDS EYE MAPLE twin bedroom suite, Quality mattresses, excellent condition. $650. Assorted household items. Phone 383-5468.

COLONIAL CHESTERFIELD AND chair, 2 step tables, black and white 19" console T.V., 9x12 carpet and underfelt. Long and shortie drapes. 479-7991.

DINING ROOM SUITE, EXcellent condition; 5 chairs plus captains chair, table seats 10, solid wood. China cabinet to match, $750 or offers. 478-3763.

NYLON CHESTERFIELD AND chair, in cinnamon brown, excellent condition. 598-3753 after 5 p.m.

DEILCRAFT COFFEE TABLE, matching end tables, walnut with glass top, $295. Large oval rosewood coffee table, $150. 656-4646.

BEDROOM SUITE, CHROME set, buffet, lamps, end tables, cabinet stereo, etc. 2583 Prior St. 386-3881.

DELUXE BAR AND STOOLS. Almost new. Originally $421.90, asking $200. Phone 748-3981 evenings only.

FOUR-PIECE LIVING ROOM suite, nylon crushed blue velvet, half price. Only used for 1 month. 595-7868.

CHROME 5-PIECE DINETTE suite, smoke glass table top, in excellent condition, $300 firm. 383-3266.

SEMI-RETIRED UPHOLSTERER recovers your chair with your material $65 labour. Chesterfields $150. 478-1262.

CHESTERFIELD AND CHAIR, dinette set, desk and leather chair, queen size bed complete, good condition all. 382-2778 anytime.

98 TV, STEREO, RADIO SALES and SERVICE

CLEARANCE
12" Traveller solid state TV sets, AC-DC $99.95
ACTIVE FURNITURE DISTRIBUTORS
566 David St. 382-8274

ATTENTION HAMS!!!
I am offering some of the finest equipment money can buy at big savings. As new Drake R4A, T4XB, MS4, AC4, Bugl 'Grant'. 474-2155, 385-3807.

BUYING MACINTOSH EQUIPment. Selling GAS Thalia preamplifier, 1 week old, Marantz 240 power amplifier, KEF Calinda speakers, stands, also good Stanton 681 EE cartridge. Barry 386-8169 weekdays.

Used 20" Electrohome colour TV. New picture tube with 2 yr. warranty. 6 mos. warranty on all other parts and service $229.95.
ATLAS STEREO AND TV
763 Fort St. 385-2712

ELECTRON TV
100 BURNSIDE W.
TV tube testing service free.
383-5432

EXCELLENT CONDITION TVS, black and white $45; color $150. With guarantee. 383-8774 or 382-1234.

20" ADMIRAL COLOR TV, ONLY 2 years, like new. $295. 384-9585.

ROTARY TV ANTENNA, $325 new selling for $225. 474-2063.

98 TV, STEREO, RADIO SALES and SERVICE

385-5555
Open Til 9 Nightly!
EXPANSION SALE!
Buy The Best And Reduce Costly Service Calls
YES WE TAKE TRADES!
NO DOWN PAYMENT
FREE DELIVERY
CHARGEX AND BANK FINANCING
Color TV's Stereos
PANASONICS FULL LINE
HI FI EQUIPMENT
Save Up to 20 per cent Off! Technics, Amplifiers, Tuners, Tapedecks, Turntables, Receivers, Speakers.
Dynaco—Dynakit Clearance on speakers, amps, tuners and kits.
Harmon Kardon and Citation Specials
JBL and Bolivar speaker Specials
CAR STEREOS
Panasonic and Pioneer
Used Color TV's
Panasonic 19" Color $219. Westinghouse 20" color $249. Low monthly payments.
"Having Trouble Finding Time
We Are Open 10 'til 9"
Monday-Friday
Saturday 10-6 p.m.
Independent Buyers Discount Service Ltd.
939 "C" Esquimalt Rd.
385-5555

RENT TO OWN
1978 20"
ELECTROHOME COLOR TV
NOTE: Rent to own also available for 26" Console TV.
3 year 100% warranty on all parts, labour and picture tube. Call
CITY CENTRE TV
OPEN 10 A.M. - 9 P.M.
6 DAYS A WEEK
477-6971
Next to K Mart in the Mall

Mais
385-2435
RENT — COLOR TV or black-white, appliances, furniture, microwave ovens. 1821 Cook.

CAR STEREO
Indash cassette player with am-fm stereo radio and top quality coaxial speakers. Complete package $189.95. Installation available.
B.C. SOUND & RADIO SERVICE
931 FORT 383-4731

CLEARANCE SALE. FLOOR model component stereo sets. Up to $100 off. Macleods 2488 Beacon Ave., Sidney, 656-5921.

EXPERIENCED TV REPAIRman, reasonable rate, 658-1038 evgs.

HITACHI COMPONENT STEREO set with 8-track, $295. Phone 595-4467.

SIX MONTHS OLD 20" PANASONic Quintrix II, $425. 595-1379, 5-7 p.m.

SONY TC355 REEL-TO-REEL tape deck, 384-0775.

ADMIRAL 26" COLOUR TV good condition, $150., 477-3144.

CROWN IC150 PREAMP, AS new, $295 or best offer 477-0493.

99 GROCERIES, MEAT and PRODUCE

WILLIAMS
QUALITY MEATS 796 FORT ST.
384-8825 — 384-8826

GRADE "A" FREEZER BEEF
Sides—$1.36 lb. Hinds—$1.55 lb.
Full Beron—$1.45 lb.
Cut, Wrapped and Frozen
Price per pound increase due to trim, bone, etc.

ORDERS TAKEN NOW FOR coming season for raspberries and strawberries. Pick your own or we pick. No children. 652-1534.

GOVERNMENT INSPECTED bees for sale, $75. per colony. 477-7596.

GOVERNMENT INSPECTED lean mutton, ready now 652-2803.

100 MISCELLANEOUS FOR SALE

SET OF 6 OAK JACOBEAN chairs, incl. 2 arm chairs, regular $599.95, now $349.95. Several oak mirrored dressers at $79.95. We probably have the largest selection of oak and mahogany chairs and sideboards, beds, dressers, etc. on Vancouver Island. All at Inflation Fighting Prices. 5000 sq. ft. of Treasures for Everyone. Open nights, financing avail. O.A.C. Only 15 min. from town, 10 from Woolco, Pete's Place, 786 Goldstream, 478-6000.

TWO BABY GRANDS, FROM $895. See under Musical Inst. 9 piece heavy solid oak dining suite, now $995. 10 piece Buried maple dining suite. Oval table, 6 chairs, superb china cabinet, buffet and server now $895. Round oak pedestal breakfast table, $199.95. Small round mahogany pedestal table, $149.95. Come to our Inflation Fighter Sale, financing avail. O.A.C. Open nights Pete's Place, 786 Goldstream, 478-6000.

WEED EATER, 2 — 50' LENTH garden hoses, 5 water sprayers, lawn edger, blood pressure kit, barbecue set with rotisserie attachments, Apollo exerciser, Craftsman sawdust collector attachment, 10" Craftsman sanding wheel, fireplace screen and grate, 477-9319.

HOOVER UPRIGHT, $30; EUReka upright, $45; Kirby and attachments, $125; man's and lady's bikes, $30 each; boy's and girl's bikes, $25 each; 23" colour TV $275; black and white TV, $45; single bed, $30; 1969 Ford Convertible, $600. 388-6297.

HOOVER WASHER, $35; WRINGer washer, $8; firescreen, $5 and other miscellaneous. 592-1325.

4'X4'X8" CHILDREN'S SAND boxes with sand, $16 delivered. 383-0974.

MAYTAG PORTABLE APARTment size clothes dryer for sale, like new. 382-4028.

FIVE CHANDELIER BASKET light fixtures, elegent, (retail $30) $10 each. 658-8536 after 6 p.m.

FOUR WORLD WAR II DOCUmentary films. Good footage, 16mm. $100 or offers. 595-3984.

22' BAYCREST DEEP FREEZE, a real bargain, $215 firm, call between 3-8 p.m. 592-2989.

SPA MEMBERSHIP FOR SALE, call 385-5446.

RUGS, 9X10, 6X9 OVAL, 3X5 oval, Phone 384-8217.

SPLIT CEDAR POSTS, $1.25. Phone 642-5486.

100 MISCELLANEOUS FOR SALE

Mais
385-2435
GOOD USED

Apt. size fridge with matching 24" range	$350
Apt. size fridge	$89
30" electric range	$78
High back love seat, like new	$259
26" black-white console T.V.	$55
Colour portable T.V.'s from	$189

Bed/Chesterfield CLEARANCE from $349
WE RENT
Furniture — Appliances
1821 COOK

NEW and USED
Complete bedroom suites $199 to $368; Single beds $59 to $189; bunk beds $269; chests of drawers $49 to $149; dressers $69 to $149 nite tables $19 to $49; 2-pc. chesterfield suites $99 to $559; new hide-a-beds, special $279; Studio couch $119; 5-pc. kitchen sets $69 to $109; 3-pc. sets $39.95 to $49.95; Duncan Phyfe drop leaf tables $169 to $279; console dining table $189; Sets of 4 dining chairs $99 to $259; 8-pc. dining suite $329; China cabinets $95; to $339; Buffets $69 to $179; Vacuum cleaners $32.95 to $79; Hoover washer spin-dry $89; Firescreens $18.95 to $44.95; firegrates $12.95 and $19.95; Coffee and 2 lamp tables 3-pc. set $39.95. Use your Chargex or Master Charge.
PANDORA FURNITURE LTD.
1050 Pandora Ave. 383-6319

Clarke Doors Ltd.
542 Hillside Ave.
386-8861
Prehung doors and bifolds up to half price off. Spruce up your home with a new cedar front door, over 30 designs to choose from. We also will install our new door or machine doors to match old ones.
ALSO RAISED CEDAR PANEL GARAGE DOORS.

ANTIQUES, WARDROBES, OAK, mahogany, pine, Hall tables, treadle sewing machines, sideboards. Used modern furniture, single beds, $25 up. Bunk beds $100 set, chrome wheels, appliances, large and small, books, dishes, re-conditioned bicycles, lawnmowers, garden tools, miscellaneous items. Bill's Bargain Barn, Craigflower and Tillicum, 384-5235.

MOVING
Almost new Admiral 26" Solar colour tv, beautiful Mediterrean cabinet on castors. Cost $800, selling for $375. Inglis automatic washer $180; GE automatic dryer $135; portable GE dishwasher with cutting board $175; table lamps $25; recliner and rocker $100; occasional armchair — round oak table, offers; Apartment size fridge $145. Cold spot window air conditioner 110,000 BTU cost $500 will sell for $300 — suitable for large office. 385-8749.

EATON'S WAREHOUSE STORE
749 View St.

VACUUM CLEANERS
Over 200 reconditioned and guaranteed fom $25-$300. Current models: Electrolux, Kirby, Filterqueen, Hoover, 2 Compact demos, 2 used Compacts. We take trade-ins. Mr. Sweeper, 2 stores: 906 Esquimalt Rd. at Head St. and 8-310 Goldstream, New Commerce Mall, 474-1011, 386-3717.

PS
"THE PLASTIC SHOP"
2105 DOUGLAS ST., 386-1477. ONE STOP SHOPPING FOR ALL PLASTIC PRODUCTS, Industrial Plastics.

IT'S TIME
For Spring Servicing on your lawnmower. Specializing in Toro, Lawnboy, Tecumseh and Briggs and Stratton.
KEN PRASING EQUIPMENT
SALES — PARTS — SERVICE
478-9313 934 Goldstream

DO IT YOURSELF UPHOLSTERY
Supplies, tools and materials. Rubber or poly by the sheet or piece. Huge selection of upholstery fabrics in stock at lowest prices. 478-0522, Tillicum Upholstery, 2612 Sooke Rd.

LARGE TRADE-IN
ALLOWANCES on ranges, refrigerators, washers and dryers. Wolf's Home Appliance Centre, 709 Johnson. 386-1032.

OIL 30W, GULF. LOW ASH. TOWing bar. Wringer washer. Venetian blinds. Drain tile, 4". Boys 3-speed Mustang bike. New Kelsey trailer, brake control. Stereos. Miscellaneous. 386-7634.

UNIVERSAL TRADING CENTRE 584 Johnson, Upstairs Warehouse. Bargains. Tools, furniture and fridges, curios, glassware, pictures, stereos, cameras and jewellery, 383-9512, We Buy, Sell and Trade

FABRIC SALE
Hard wearing nylon and Herculon for campers, trailers or boat cushions. Reg. $7.95 to $11.95 Special $4.95 per yd. 478-0522. Tillicum Upholstery, 2612 Sooke Rd.

REGIONAL APPLIANCE
SERVICE guaranteed, sales parts.
386-3117 464 BURNSIDE E.

LARGE SELECTION OF CANAdiana furniture and collectibles. Red Barn Antiques, 4596 West Saanich Road (Royal Oak).

INCINERATOR BARRELS, $6 DElivered, screens and covers extra. Old barrels removed, reasonable. 479-4067 after 6, before 8 a.m.

WATERBEDS.
478-7345 DAY OR NIGHT

Office Desks
30"x60", new. Private. 656-5929.

ONE SET OF LEFT HAND GOLF clubs and cart. Fishing gear, television test equipment. After 10 a.m. 595-0868.

BOOKS
Paperbacks, 3 for 25c, comics 5c each, Snowdens Book Store, 619 Johnson Street.

48" SIMMONS BEAUTYREST mattress, good condition, 48" box spring, Gold crushed velvet chair. 477-2430.

OVERSTUFFED FRIEZE CHESterfield suite, antiqued mauve bedroom suite, single pedestal desk, Clairtone Stereo, 598-3242.

OVERSTUFFED COUCH, CHAIR. Good original condition, $185, call Ronae 388-4413 or 479-8807.

1975 TORO "500" RIDING mower, $375, excellent condition, Duncan. 748-4850.

ONE USED COMPACT VACUUM and all attachments. Like new. 382-8264.

OUTDOOR INCINERATOR BARrels. Ready to use. $5.95 delivered. 383-1328.

SCREEN REPAIRS
B.C. ALUMINUM 3930 DOUGLAS

NEARLY NEW METAL SHELVES for sale, $1800 worth, for $1200. or best offer. 474-2744.

HARVEST GOLD KELVINATOR Dishwasher, deluxe model, one year old, $300. 478-9372.

SPA MEMBERSHIP, FOUR years left. Transfer approved. Call 387-3273, work. 592-0850.

REPOSSESSION SALE AS NEW Admiral Washer and dryer. Phone 478-5541.

100 MISCELLANEOUS FOR SALE

AUCTION
1115 FORT ST.
FRIDAY — 7:00
ANTIQUES
Fine Furnishings
Navajo and Chinese Rugs
Royal crown Derby
2451 China
2—Deepfreezes
Fridges — Ranges
Kilshaws Auctioneers
384-6441

MARQUETTE 2-DR. FRIDGE, $129.95; 4' Beautyrest mattress and box spring, $90; 30" Avocado Westinghouse deluxe range, $138; 24" Viking range, $79.95; Speed Queen washer, as is $25; 4-cushion gold tweed sofa and chair, $58; Cogswell rocker, $30; Good selection used freezers $128 and up; Colonial sofa and swivel rocker, as new $399.95; large dresser and mirror, $75.

The Traders
388-8264 715 Finlayson
Open nights 'til 9 p.m.
Sat. 'til 6, Sun. 12-5

Mel's BARGAINS
USED FURNITURE
5-pce. dinette suite, $59.50; Viking fridge, $225; Kenmore spin dry, $160; Kenmore portable dryer, $130. 3460 Quadra, 384-3152. Chargex available.

ORCHIDS IN BLOOM
Planetarium, lower Commerce Mall, Douglas at View next to View Parkade, 383-6222. Free delivery.

CUSTOM CONTEMPORARY chaise lounge — hide-a-bed — Simmons daybed — matching corner desk, four and three drawer chests and bookcase — brass fireside set, dogs, and screens — 4 chair kitchenette suite — lamps — garden tools. 592-0984.

STEVEN GRAPH-DICK TURPIN'S "Ride to York", early version, $80. Also superb Stevens remounts including "Declaration of Independence." Would buy fringed Valentines, needle cases, other silk woven items, particularly Stevens, Mannion Grant. 477-9896.

QUEEN-SIZE MATTRESS AND box spring, International Chiropractor's Association with Final-Guard, $250. Also Queens-size matching set: dust ruffle, shams, coverlette (no eiderdown), drapes, sheets. All as new. Phone 385-4393, 384-5706.

DEMONSTRATOR AND RECONditioned Sunbeam lawnmowers and grass clippers. Single and double blade models. All fully guaranteed by Sunbeam. Great values all priced to clear. Sunbeam Appliance Co., 912 Pandora Ave., 383-8543.

NEARLY NEW CHESTERfields, dining room, bedroom suites, some old oak items and collectables, variety of large appliances. On sale now at 542 Hillside Ave. 386-8863.

CHESTERFIELD AND CHAIR, $150; color TV Magnovox and stand $300. Imitation grandfather clock, $75; Recliner, $75; Arborite coffee table, $15. Table and chairs, misc. 383-7769.

CARPET
Blue grass indoor-outdoor, $5 sq. yd., brand new, roughly 200 sq. yds. 595-8769.

DON'T PASS THIS UC . . . 25" Zenith Chromacolor TV with electronic tuner and space command remote control . . . our Special price $899 at Butler Brothers, 1720 Douglas.

EMHART 911 SMOKE DETECtors. The best available. Special $39.95, complete with battery.
PRICE'S LOCK AND SAFE LTD.
847 Fort Street 384-4105

GOOD USED BROWN CHESTERfield suite, $35. Also, good brown hide-a-bed, $45. Modern sectional bookcase, desk and drawers combination, $75. 656-4296.

KNIT KING KNITTING MAchine, like new. Deluxe barbecue, $40. CCM ten speed, $50. Double pedestal desk, $15. 479-8531, 479-5348.

BOX SPRING AND MATTRESS, 39" $80; black and white TV, 16" plus stand, $60; all in excellent condition, large kitchen table, $10 598-1120.

OFFICE DESK, 60X30 WITH left hand return, also swivel tilt chair, bookcase, file cabinet, and secretariat, all for $400, phone 477-8140.

2 OIL FURNACES, 1 HOT water heater, 10,000 white fire bricks, 1,000 ft 2½-3" pipe, steel beams, wooden beams 14x14, fence posts. 652-3898.

CHAINSAWS
Alf Becker and Son Ltd.
2961 Tillicum 384-6414

AMANDA RR7 MICROWAVE AND dishes, one year old, lady Kenmore dishwasher, three years old. 386-2386.

12 NEW KEYED DOOR SETS, 5" bench grinder, 4 card filing cabinets, mirror tiles, shelving, Omark power actuated tool. 656-2344

BOX SPRING AND MATTRESS, queen size, $99. Double $65. 74 GMC Van, 12 passenger, 32,000 miles. 479-6149.

MUST SELL IMMEDIATELY, Bradford washer and dryer, 5 months old, $400. King size water bed, $250. 652-4293.

HARVEST GOLD WEStinghouse dishwasher, 5 months old, used twice. Will sell very cheap. 595-1175.

RADIAL ARMSAW
12" commercial Dewalt, $450. 383-3804.

HAND HOOKED WOOL RUG, 27"x52", Persian design, off white background with soft pastel colours, $225. 592-1191.

VICTORIAN DRESSES
New sizes 8 to 18, Sandy's Boutique. 386-7001.

DOUBLE BEDROOM SUITE, Hollywood bed, chain saw. 592-0535.

BAR AND STOOLS. GOLD HIDE-a-bed. 478-1855. Can be seen at 2884 Cannon Park Rd.

CRYSTAL COMMUNITY PLATE prewar goblets, wines, dessert plates. 386-2000.

NEAR NEW 10" RADIAL ARM saw, with stand, commercial duty, $350. 478-9346.

FILING CABINETS, DESKS, 150'x18' heavy duty storage racks. 386-8863.

USED CARPET FROM HOTEL renovating. Queen Victoria Inn, 386-1312.

BLACK AND WHITE 26" ZENITH TV, $65; complete double bed, $100. 479-8993.

CLUNKY OLD FRIDGE, WORKing order, $25 or best offer. 388-6275 pager 2471.

FOR SALE: RCA WIRE REcorder. Brand new condition. 656-4949.

COLONIAL CHESTERFIELD AND chair, brown, $250; colour TV, $195. 479-5348.

SANYO WASHER SPIN DRYER, $60. 479-5882.

8-TRACK STEREO, $30. 5-SPEED bicycle, $30. 479-5008.

MAN'S BLUE CORDUROY SUIT size 44, like new, Phone 386-2371.

FURNITURE AND HOUSEHOLD goods for sale. 382-2028.

45-GALLON OAK WHISKEY BARrels, good condition. $15. 383-1328.

USED GOODS STORE
3932 Douglas Street.

FOUR RIFLES, 270, 303 AND two 22s. 656-6263.

IMMACULATE HEAVY DUTY Kenmore washer, $280. 477-8491.

STEEL OFFICE DESK, FULL size. 383-2738.

140 FOURNEY ARC WELDER, good condition, 478-2003.

PICNIC TABLES, MADE OF 2X4, and 2x6 $25 each. 743-9625.

FOR SALE: GENDRON BABY carriage and typewwrited. 477-6755.

100 MISCELLANEOUS FOR SALE

LETTER SIZED FILING CABInet, 60x30 single pedestal desks, 24x48 single pedestal desks, executive swivel chairs, all as new, manual typewriter stand and secretary chair. Office chairs and various other office equipment. Phone 388-5911 or 592-7202.

GARAGE SALE
Tools, used lumber, black white TV, sable fur coat, silver fox collar, Speed Queen washer and dryer, fridge, range, table and chairs, etc. 384-0326, 726 Powderley Avenue. Open 9 a.m. to 8 p.m. May 1st to 14th.

18' TRAILER, FULLY equipped, winterized, 1800; 8' canopy camper, 12 V and 110 wiring, $375; wringer washer, very little used, $25; rock grinder and sander, 5 different wheels, motor included, $65; antique organ, offers? Many other items. Phone 656-2745.

SPANISH STYLE DINING ROOM suite $1200; coffee table and lamp tables $225; chesterfield and 2 chairs. Apollo 10 speed bike. Nursery furniture, house plants etc. All very good condition. 479 8916.

BEAUTIFULLY GRAINED OLIVE wood dining table, extends to 9' and 6 Italian designed chairs. Large orange fleck sofa. 19 cu. ft. Viking deep freeze. Phone 479-6052 evenings after 8 p.m.

CUSTOM MADE FIRESCREEN, black wrought iron, solid mesh doors, 38"x23", $80; 2 new 1 used, white vinyl roll-up blinds, 5x6; Black and Decker, electric grass trimmer, $6; 658-1039.

TABLE SAW, $135; SUMP PUMP, $20; commercial fan, $20; two rooms of childrens furniture including dressers, beds, night tables, toy box, curtains, bespread, $250 lot. 385-8856.

MATCHING TWIN BEDS, DRESSer and chest of drawers; dog cage; portable Magnus organ; CCM 3 speed fold-up bike, TV game, girls size 12 to 14 clothes, cell 386-6672.

EIGHT-PLACE SETTING, TWO covered Tureens, Meat Plate, Sauce Boat and Steno in Hathaway Rose Wedgewood. Value $655 for $450. Phone 384-6647 after 6.

BRAND NEW 5-PIECE DINETTE suite with swivel chairs, $225. Electric IBM typewriter, used three times. $600. or best offer. 478-8542.

ELECTROHOME CONSOLE 25" colour $150, Hostess chair $15, bathroom sink $15, gold rug approx. 9x12, $15, 592-4298.

MCLARY AUTOMATIC WASHER, $75. G.E. dryer, $95. 2-door refrigerator, $165. Hoover washer, $75. Gilson freezer, $175. Moffat stove, $75. All guaranteed. 592-4222.

SEEFIRE FIREPLACE-STOVE, very efficient, heater-cooker, for summer cabin, glass doors, charming appearance, new or used. 477-6164.

LADY'S WET SUIT, 23 CHANnel CB car radio and antenna, push mower, do-it-yourself encyclopedia. 478-5769.

FIBREGLASS, ALL MATERIALS for Boats and sundecks at THE PLASTIC SHOP, 2105 Douglas St., 386-1477.

APARTMENT FRIDGE, GOOD condition, $100. 15 cu. ft. freezer, $100. Light bedroom suite, $100. 479-3025.

2 RUGS, 9X12, 1 GREEN $45. 1 rose, all wool $65. G.E. floor polisher $20. 592-4909.

WOOD SHAPER 9" ROCKWELL tablesaw, small wood lathe, 474-2495, after 4 p.m.

THICK NEW CONCRETE SLABS 16"x12"x2½" 85c each delivered, 592-7068.

CRIB, GOOD CONDITION AND car seat, brand new. 385-5451.

GENERATOR, AGTRONIC 3000 watt, as new. Phone 385-1361.

250 GAL. OIL TANK, APPROX. 200 amp D.C. welder. 478-6556.

LADY'S ENGAGEMENT RING, size 5, offers. 479-4440.

AKAI 7½ REEL TAPE RECORDer. $250. Phone 598-4488.

5 HP. ROTOTILLER, $60. 477-6262, in working order.

101 CHILDREN'S MISCELLANEOUS

CRIB AND MATTRESS, $30; Umbrolier, $10; walker, $5; potti chair, $4; backpack, $5; gate, $5. 479-5325.

NEW CHILDREN'S FURNITURE, factory price, 388-6814.

103 MISCELLANEOUS WANTED

CASH!!!
FOR USED GUNS
Robinson's
1307 BROAD 385-3429

THE SALVATION ARMY Needs your re-usable clothing, furniture and household goods. "Help us to help others." Family Thrift Stores. Victoria, Sidney and Langford. For pickup — 386-3295.

WE BUY
Used furniture, TVs and appliances for cash. Mais Furniture, 385-2435, 1821 Cook.

KENMORE, INGLIS, WHIRLPOOL, SPEED QUEEN, SIMPLICITY WASHERS AND DRYERS; SQUARE CORNERED FRIDGES, WORKING OR NOT, 478-6000 or 478-5449.

NEED CASH?
We buy complete household and apartment furniture and goods. Give us a try. Goldstream Trading. Open 7 days a week, 723 Goldstream Avenue. 478-4332.

CASH
For old clothes, old linen, old china, old furniture and collectables. 385-9878.

WANT ODD LOT "ADAM" SILverware, also "Old Country Rose" china, single bedroom suite, dining suite for apartment; prefer French Provincial. 477-7750 evenings.

CRAFTS OF ALL TYPES WANTed for very large variety shop. Here is your opportunity to sell your crafts without having your own shop. 386-0286 days or nights.

$ CASH $
Books, comics, magazines. Snowden's Books 619 Johnson St. 383-8131.

SQUARE DEAL BUY
Aluminum — lead — copper — brass—BEER bottles—pop bottles. 383-1221, 1126 Hillside. 383-1601

HIGHEST PRICES PAID FOR all your household items. Universal Trading Centre, 584 Johnson St., 383-9512.

GREEN — BROWN LEATHER recliner chair or what have you. 595-4759.

WE PAY CASH FOR YOUR good used furniture and appliances. Colossal Buys. 386-8563.

WANTED; SQUARE FRONTED refrigerators, freezers, dishwashers, working or not. 592-4222.

OLD CAR BATTERIES, RADIAtors, copper, brass, lead. 383-1328 526 David.

I NEED OLD MIRRORS AND old wood working tools, top prices paid. Red Barn antiques. 479-9444.

SIDNEY BOTTLE EXCHANGE, 9818 Fourth St. Across from the Army and Navy. 656-3018. Or will pick-up.

I AM INTERESTED IN BUYING old clocks and a grandfather clock, working or that need repair. 595-3742.

I. WOULD LIKE T OBUY HAND tools and power tools, carpenter's or? 595-3742.

WANTED — STAL-LOX MINIAture building bricks. Phone literally any hour. 382-6494.

DISHES ROYAL ALBERT Silver Birch pattern, Crystal Waterford Alana. 477-3528.

WANTED: REFRIGERATORS freezers, ranges, washers, dryers, dishwashers. 592-4222.

LADIES' AND GENTLEMEN'S clothing and accessories from 1840-1940 period. 383-0405, 386-0911.

WANTED; OLD TOYS, ESPEcially trains. Phone 388-0923 after 6; ask for Mr. Roberts.

WANTED: IRISH BELLEEK, Royal Crown Derby, Hummel figurines. 383-0405, 386-0911.

103 MISCELLANEOUS WANTED

SINCERE WOMAN APARTMENT dweller, early 30's, would like small garden to rent in private home. Fort and Vancouver area if possible, within walking distance. 384-2538.

SLIDING GLASS DOORS, 8' wide. Phone 479-8839 evenings.

OLD POSTCARDS
595-7567 383-8311

PRIVATE PARTY WANTS TO buy old crystal cut glass. 595-7874.

FRIDGES AND FREEZERS bought. 598-7422. All-Temp.

SELL OLD BOOKS TO THE Haunted Bookshop. 382-1427.

WANTED: BINOCULARS. 598-3464.

WANTED: 500 TO 1,000 USED bricks. Phone 479-6089.

WANTED — BURPEE CANNER and attachments. 595-8782, after 5.

109 MISCELLANOUS TO RENT

TYPEWRITERS
Student rentals, manual $9 per month, $25 for 3 months, electric, $25 per month, City Office Equipment, 386-8396.

IS YOUR TELEPHONE UNATtended? You could be losing business. Interconnect rents answering machines. 384-0511, 3586 Quadra.

SAWYER SEWING CENTRE
RENT TO OWN — Domestic and Industrial sewing machines
540 FORT 388-6228

MONTH TO MONTH
Piece or Group
CAMOSUN FURNITURE RENTAL
942 Fort St. 383-3655

GARDEN SPACE FOR RENT, Royal Oak, approx. 86x116. 479-2902.

115 SWAPS

29' GMC MOTORHOME, PROpane fridge, stove furnace. Holding tank, awnings, etc. New tires. $4850 trade for truck, auto., boat, etc. 656-6806.

1962 CHEV 4-DOOR, TESTED till March '79, $325; sectional couch, $65; recliner, $20; Solo Koronette console stereo with bar, $65 Offers or trade. 384-3567.

1975 CHEV ¾ TON TRUCK, SILverado deluxe, mags, canopy, swap for late model station wagon in good condition. 721-3738.

SMALL OLD HOUSE, NEEDS REpair, Gorge Tillicum area. Open to offers or trade on $35,000. 479-5304.

1969 BUICK LESABRE, TO trade for pickup truck. 382-5991.

116 COINS and STAMPS

WANTED: CANADIAN SILVER coins, 1966 and before. Also U.S. silver coins, 1964 and before. Paying top prices. 478-8580.

117 ARTS and ANTIQUES

SET OF 6 OAK JACOBIAN chairs incl. 2 arm chairs, regular $599.95, now $349.95; several oak mirrored dressers at $79.95. We probably have the largest selection of oak and mahogany chairs and sideboards, beds, dressers, etc., on Vancouver Island, all at inflation fighting prices. 5000 sq. ft. of treasures for everyone. Open nights, financing avail. O.A.C. Only 15 min. from town, 10 from Woolco. Pete's Place, 786 Goldstream. 478-6000.

TWO BABY GRANDS FROM $895; see under Musical Instr. 9-piece heavy solid oak dining suite, now $995; 100-piece buried maple dining suite, oval table, 6 chairs, superb china cabinet, buffet and server, now $895; round oak pedestal breakfast table, $199.95; small round mahogany pedestal table, $149.95. Come to Our Inflation Fighter Sale; financing avail. O.A.C. Open nights. Pete's Place, 786 Goldstream. 478-6000.

MONTH END SPECIALS, SETS of 4 mahogany or oak chairs from $75; organ $499; piano stools from $45; music cabinets from $149; Old Master repro. prints $10; china tea sets from $49. Many other bargains. Axiom Antiques, 546 Herald.

WILL THE YOUNG COUPLE who asked me about 3 Parian ware figurines on Saturday, please phone me. I have identified them. 595-2584. Eliza Hawkins Antiques.

ANTIQUE SHERATON MAHOGAny drop front desk, in excellent condition. Circa 1810. 656-2806.

ANTIQUE 4'X4' OFFICE SAFE, offers. 642 Queens Ave.

FURNITURE REPAIRED. ANtiques our specialty. 478-2539.

STEVEN GRAPHS. SELL OR buy, see misc for sale.

120 GARDEN SUPPLIES

GARDENERS
Firbark Mulch—Agr. Sawdust
$5 yard—minimum del. $35
John MacNutt Trucking 479-6560

JOHN DEERE IDING MOWERS, lawn and garden tractors and equipment. J. Grieve Motors Ltd., Saanichton. 652-1642.

COMMERCIAL SELF PROPELled riding reel type mower, lift up reels on either side, 6' cut, $1200. 652-1562.

8 HORSE TORO RIDING LAWN mower, lights and electric start, $750. 479-2209.

HOWARD SELF PROPELLED rotovator $850 or near offer. 479-2209.

HOWARD GARDEN ROTOVAtor, good working condition, 6 h.p., new engine, $625. 652-3517.

HAY FOR MULCH, $1 A BALE. 652-1530.

6 HORSE RIDING LAWNMOWER, $375. 652-1562.

Fertilizer

HORSE MANURE WITH FIR sawdust, excellent mulch for bad soil. We load your truck. 652-2860.

WELL AGED HORSE MANURE, excellent mulch, 6 yards delivered, $40. 652-2517.

CHICKEN MANURE, 2½ YARDS, delivered, $20. You pick up Saturdays only $15 per load. 478-3612.

SAANWOOD FARMS LTD. Cow manure, 652-2026 or 652-1743. No Sunday calls, please.

OLD COW MANURE, NO SAWdust, 4 yards, $36. 7 yards $49. 14 yards $92. Bagged $2. 595-0773.

Greenhouses

GREENHOUSES
Cedar frame, sheeted with Coroplast, durable double faced plastic, 4'x8', prefab kit $225 or custom-built, Coroplast also sold by the sheet. Phone for our brochure. 479-7908.

B.C. GREENHOUSE BUILDERS — quality aluminum-glass hobby greenhouses. For information — brochures, write 783 Hutchinson or phone 385-2841.

Plowing, Rotovating and Cultivating

DAVE'S LOW-COST ROTOVATING
479-4513
LARGE AND Small Gardens

COOPER-RHOADES TRACTOR SERVICE
478-3143 or 477-5167
Grass or brush mowing, rotovating, loading, haul'ng, lot cleanup.

DON'S TRACTOR SERVICE
477-3913
We rotovate, plow, cut grass and brush also, loading and hauling.

RAMSAY'S LARGEST MOST powerful walk behind tiller, enters 32" gate, no job too large or too small, average garden, $15. 598-6541.

KAYTER'S ROTOVATING SERvice, no job too big or too small. Powerful machine, enters small gates. 383-8269.

GARDEN ROTOTILLING $29 average garden, heavy duty machines, will enter small gates. Call Murray 598-2185.

HAROLDS ROTOTILLING Powerfull 20 hp machine will enter 30" gate. 478-6832, 479-8328.

WHITES ROTOVATING lawns, gardens, rotovating, large or small. 658-5406.

FOR A WELL-TILLED GARDEN done at a reasonable price call 658-8875.

ED'S TRACTOR SERVICE Rotovating vegetable gardens, levelling etc. 479-2204.

STAN'S ROTOVATING, SMALL gardens rototilled, Brentwood, Central Saanich, Sidney. 652-3704.

KEN'S ROTOVATING, SMALL gardens rototilled, and long grass cut, reasonable rates. 479-1213.

TED'S TRACTOR SERVICE
478-4059 or 478-1490
Rotovating, leveling, Hay cutting

120 GARDEN SUPPLIES

Plowing, Rotovating and Cultivating

FOR ALL ROTOTILLING WORK, satisfaction guaranteed. 479-7693.

Seeds, Bulbs, Plants and Shrubs

DAHLIA TUBERS, CHRYSANthemum plants, Moneymaker Tomatoes. Now ready. 384-9976.

Topsoil, Rocks and Fill

SCREENED TOPSOIL WITH sand and manure $12 C.Y.
Minimum Delivery 6 C.Y.
Garden Sand $3 C.Y.
Plus Delivery
Sand — Fill
Road Gravel
Drain Rock
Crushed Rock
Bark Mulch — Coarse 1½"-3"
Bark Mulch — Fine ¾"-1½"
E. NIXON LTD.
Office 385-4431
Nights 479-1937
or 479-2995

NO. 1 SCREENED TOP SOIL, mixed with sand and manure. 7 yards $65, 14 yards $120. Special mix for garden 50% sand and 50% manude $8 yard. Self pickup, 2 yards $18. 478-3322.

NO. 1 DARK, BROWN, MIXED, sandy loam. Prompt delivery, small orders accepted. After 4 p.m. Weekends anytime. 658-5172, 479-1582.

TOP SOIL SPECIAL, $29.95 NO. 1 screened, sand, and manure, 2 yds delivered milled cedar chips — ideal for shrubs $10.50 yard delivered. Ray 385-1811, 478-9609.

SPRING SALES!
Topsoil 10-14 yd. loads $7.25 yd. del. Pick your own up on Keating X Rd. Across from Butler Bros. 652-3951, 652-1658.

TOP QUALITY SHREDDED TOP soil, mixed with sand and manure, 10-14 yard loads. $8.75 per yard. Smaller amounts available. Peninsula Bulldozing. 479-1884.

BEST RICH SCREEN BLACK loam with manure, 7 yards $52. 4 yards $42. Bagged $2. No. 2 screen black loam, easy to spread, 14 yards $114. 595-8129.

VIRGIN PEAT SOIL
Shredded black soil, excellent for gardens and lawns, for fast delivery call A-1, 383-1532.

VIRGIN PEAT SOIL
Shredded black soil, excellent for gardens and lawns, for fast delivery call A-1, 383-1532.

TOPSOIL FOR SALE, $6 PER yard, 10-yard minimum load; free delivery to 8-mile radius, 652-3572.

SMALL ORDERS
Sand, gravel, drain and crush rock. 1-6 yard loads. 658-5406.

NO. 1 SCREENED TOP SOIL. Prompt delivery, large-small orders, garden sand. 658-8921.

BY SACK, FANTASTIC BLACK soil, call 382-2843 anytime.

QUALITY TOP SOIL, 12 YARDS, $99, self pickup, $8 yard, 478-2858

125 PETS and SUPPLIES

REGISTERED AMERICAN water spaniel pups, sired by Canadian champion, sire and dam 1975 Canadian first and second in breed; good show prospect, excellent hunting stock and family dogs. Victoria, 383-3453.

TROPICAL FINS AND FOLIAGE
2719 Quadra St. 385-1000
SALT AND FRESH WATER FISH AQUARIUM SYSTEM
Open Mon.-Fri. 10:30-9
Sat. 9-8:30, Sun. 1-5

5-YEAR-OLD REGISTERED male English springer spaniel for sale, $50; only to good home, needs lot of space. 598-3214 after 6 p.m.

AMERICAN COCKER SPANIEL, female, 6 months old, black and white, registered and shots, $100. 477-2034 after 4:30.

REGRETFULLY MUST SELL 4 months toy poodle, female; has all shots, is housebroken, asking $140. 384-6978.

LHASA APSO PUPPIES, purebred, one month old, choose now and collect later for pick of litter. 478-1227.

2 BEAUTIFUL WHITE CATS, 8 months, one male, one female. Affectionate, give as pair or separate. 382-7839.

MALE AND FEMALE PUPS, 6 weeks old, free to good home, cross between poodle, Corgi and Samoyed, 385-5678.

AMERICAN COCKER SPANIEL, 6 months old, black and white, registered and shots. $100. 477-2034 after 4:30.

LOVING HOME WANTED, PREferably in the country, for a 4-year-old black Shepherd-Lab cross, good watchdog. 385-8544.

SHETLAND SHEEP DOGS (SHELties), male-female; pet and show stock. 743-9441.

FIVE BEAUTIFUL KITTENS, TO good homes. 620 Avalon Rd. between 4-9 p.m.

15 GALLON AQUARIUM, WITH fish and accessories, $75. Phone after 4, 386-0516.

WANTED: ONE LONG HAIRED black female kitten, call 386-3451, ask for Paul.

BUYING A PUPPY? CALL VICtoria City Kennel Club "Watchdog" for advice. 385-2233.

REGISTERED BLACK MINIAture poodles, 8 weeks. Phone 112—743-2788.

FOUR CHINCHILLA CAGES, three cages to one stack, $20; ideal for guinea pigs, etc. 656-4296.

LOVING FAMILY HOME WANTed for spayed 9-month-old puppy. Phone 592-7721 after 5.

YEAR-OLD SIAMESE, FEMALE, $20; 3 half-Siamese kittens, free. 477-2346.

ENGLISH SETTER PUPPIES. Unregistered. Good hunting stock. Ph. 724-4169.

PUREBRED FEMALE ST. BERnard pup, 6 months old. Phone after 5:30, 479-0266.

WANTED: MALE HARLY GREAT Dane for stud service. Phone 595-8750.

FOR SALE: PEEKAPOO PUPS, $50. 478-8405.

SHELTIE PUPS, 8 WEEKS, REGistered. 478-2714.

LOVING BLACK DOG, NEEDS country home. Mark 598-4610.

AQUARIUM 50 AND 40 GALLONS, all offers considered. 382-7751.

6 MONTH OLD ST. BERNARD female for sale, $150. 479-0266.

DOG GROOMING BY CERTIFIED groomer. 478-5262 or 478-2714.

1 WHITE AND 1 TORTOISE shell female kittens, 386-9884.

OLD ENGLISH SHEEPDOG pups, purebred. 384-7847.

KITTENS FREE TO GOOD home. 479-2007.

BABY BUNNIES FOR SALE. 652-2837.

FREE! ADORABLE PARTsiamese kittens, trained. 592-3324.

WANTED GOOD HOME FOR male Collie part Lab. 592-2168.

127 CHICKS, POULTRY HATCHING EGGS SUPPLIES

Borden Merchantile Co. Ltd.
Chicks (all sexed pullets)
Comet 79c
Warren-sex-sal-links 79c
Leghorns 79c
Turkeys (heavy) $1.45
Ducks (all breeds) $1.00
Goslings $3.00
Fancy Birds $1.35
Silkie $1 50
Hubbard meat strain
100-over 38c
50 - 100 40c
1 - 50 42c
NOTICE shipment weekly, (every Sat.) must have orders in by the Wednesday previous. 3961 Quadra St. 479-2084.

RARE BREED CHICKS, AURAcana, Buff Orpington, Lakenvelder, Jersey Giant, Spitzhauben, etc., also turkeys. 656-4129.

NOW TAKING ORDERS FOR 9 varieties of pheasants and Bob White quail, 474-2063.

128 LIVESTOCK SUPPLIES and EVENTS

SHOW PREPARATION CLINIC
Saturday, May 6th, 10 a.m., Learn how to groom — clip — bath — braid — and show at halter, for your 1978 Show season. Bring your horse or work on one of ours. Coffee etc., supplied. Silver collection, 4853 Townsend Dr. 479-7528 or 652-3890.

GLENSHIE STABLES HORSE Show, Sunday, May 7th. 652-2444.

REGISTERED APPALOOSA mare and 2-year-old colt. 383-2369.

128 LIVESTOCK SUPPLIES AND EVENTS

JOHN MacNUTT TRUCKING
Sawdust—Shavings—Hogfuel
LARGE OR SMALL LOADS
479-6560 479-1908

REGISTERED CLUN FORREST sheep. Small foundation flock with 3 rams, of different bloodlines. Almost mixed commercial Ewes including ½ cluns and ¾ clun lambs. 112-539-2758.

MOUNTAIN WELSH PONY, 11 hands, spirited but good natured disposition. Good home and experienced rider only. Offers. Barnsby Pony Club saddle and bridle. $250, firm, 478-1903.

RIDING RING SPECIAL
CEDAR HOG FUEL
The more you buy, the cheaper the load. Mander Trucking Ltd., 385-3041; after 6, 477-5053.

LOWERY & YOUNG TRUCKING Agricultural sawdust-shaving and cedar hog fuel. 385-3041, after 6, 477-5053.

MOVING, MUST SELL 9-YEARold Bay mare, very spirited, needs experienced rider, asking $400 or close offer. 642-3717.

REGISTERED PART QUARterhorse mare, quiet and gentle, excellent for unexperienced rider. 642-3242, Tracy.

V.I.H.C. ENGLISH AND WESTern show, Sherwood Creek Farm, Saturday, 13th May, 9 a.m. Information 478-1227.

WANTED MILK QUOTA
With or without cows. 337-5677 collect.

AMERICAN SADDLE BRED mare, goes English, Western and drive. 10 years old $500. 743-9633.

4 YEAR OLD SANTA GERTUDA cow with Hereford cross calf, $550. 743-9633.

LARGE PONY GELDING, VERY good with children, $175 complete with saddle and bridle. 656-4129.

9-YEAR-OLD BAY GELDING, 15 hh, English, jumps, $400. Call Janna at 721-3436 after 6.

RABBITS — STILL SOME LEFT! Meat breeding stock and pets, 477-3687.

WHITE ROSE PIGGERY, YORKshire boar service. Pick-up and delivery. 478-5153.

130 HEAVY EQUIPMENT and MACHINERY

MF
Massey Ferguson
SPECIAL
New 50A Backhoe
$24,000
200 Crawler—Loader
4-in-1 bucket with ripper
$25,800 with ROPS
New Backhoe available
Special Discounts on
New Farm Tractors
Iron Horse Equipment Ltd.
4650 Trans-Canada Hwy.
4 miles south of Ducan
Open 6 days, 8-6
Phone 748-2809

GARBAGE COLLECTION EQUIPMENT
1—1968 Chev C60 with 16 yd. Heil Mark III.
1—1970 Chev 6500 with 16 yd. Heil Mark III.
1—1973 I.H.C. Cargo Star with 20 yd. Heil Mark III.
2—1975 I.H.C. Cargo Stars with 25 yd. Heil Mark III.
1—1975 Ford F750 with 20 yd. Leach Packer.
One, two, and three cubic yard rear load containers in good condition. Direct inquiries to Cenoka Disposals at 683 Dease Rd., Kelowna, B.C. or phone (604) 765-0127.

FOR SALE BY OWNER: 1976 975 Bobcat with new and unused Backhoe attachment and buckets, 2 yd. cleanup bucket, 1½ yd. rock bucket, set of flotation tracks. Low hours, must sell. $28,000. 537-2287 days, 537-9230 eves.

YALE ELECTRIC FORK LIFT, 3000 lb. capacity, 10' lift complete with industrial battery and charger, $3600. Call Wright Industries, Vancouver, 872-5626 Collect.

1969 J.D. 450 CRAWLER-LOADER with GP bucket and backhoe, $15,000 or reasonable offer. 652-1353, 652-3422.

1969 941 COAT LOADER. PHONE 743-2184 after 5 p.m.

135 FARM IMPLEMENTS

HABITAT'S EQUIPMENT CENTRE
994 GOLDSTREAM AVE.
478-0811 DL-0078A
SPECIAL INTRODUCTORY OFFER
Come in and see our new Allis-Chalmers 21 PTO h.p. diesel tractor, fully equipped.

Pumps, Irrigation Equip.
Domestic Water Systems
Butler Brothers
Equipment Ltd.
652-1121

ISLAND'S BEST STOCK OF good, used and reconditioned farm tractors, mower conditioners, harvesters, planters, and other equipment. J. Grieve Motors Ltd., Saanichton, 652-1642.

1969 FORD 3000 TRACTOR INcludes front end loader and blade $4,250. Chain Harrows $250; Gang mower $450; Total package $4,950. 743-9633.

COMMERCIAL SELF-propelled riding reel-type mower, lift up reels on either side, 6' cut, $1200. 652-1562.

8 H.P. TORO RIDING LAWN mower, lights and electric start, $750. 479-2209.

HOWARD SELF-PROPELLED rotovator, $850 or near offer. 479-2209.

SUPER W6 FARM TRACTOR. Offers. 382-2843 after 6 p.m. Ask for Mike.

6 H.P. RIDING LAWN MOWER, $375. 652-1562.

148 LEASE VEHICLES

ENSIGN
Will Show
— YOU —
How To
LEASE
AND SAVE!!
CONTACT
ROY HUGHES

ENSIGN
LEASE LTD.
Quadra At
Caledonia
Dealer licence number
D548B
386-2411
Open Weekdays
Till 9:00

150 CARS FOR SALE

McCALLUM
DATSUN
VOLVO
McCallum Motors Ltd.

EXCELLENT SELECTION of Quality B.C.A.A. INSPECTED
USED VEHICLES

78 GMC Vandura Van
77 Monza Coupe
76 Chev 4x4
77 GMC ½ ton PU
77 Ford F250 ¾ ton PU
75 Plymouth Duster 2 dr. HT
75 Plymouth Scamp
74 GREMLIN
74 CHEV Monte Carlo Landau
73 COUGAR XR7 2 dr HT
73 VALIANT 6 cyl AT
71 CHEVY Imapla 4-dr. sdn.
70 PONTIAC Parisienne 4-dr. sdn.
77 VOLVO 245 DL. OD, SW
74 VOLVO 144 4 dr. AT
73 VOLVO 145 SW
70 VOLVO 164
76 DATSUN 710 SW
76 DATSUN PU and canopy
73 DATSUN PU 4 spd.
72 DATSUN 1200 2-dr. sdn.
72 DATSUN 510 4-dr. sdn.

DOWNTOWN
1101 YATES AT COOK
382-6122 Dir. Loc. 0085A

COLWOOD
1856 Island Highway
478-1741 Dlr. Lic. D-0850

Wille Motors
PREMIUM TRADES

70 Valiant Duster
318 auto., power steering, radio, beige with beige interior $1995

73 Bronco 4x4
4-wheel drive, 302 V-8, radio. Only $3495

BRAND NEW
78 Security 20½ ft. Motor Home
On Ford chassis, fully self-contained. Air conditioning, stereo, cruise control, 460 V-8 auto, power steering, power brakes. Sleeps six $18950

77 Winnebago 21 ft. Brave Motor Home
On DODGE chassis, fully self-contained, power by 440 V-8 auto., power steering, power brakes, stereo, air conditioning, power plant. Sleeps eight $17,450

72 GALAXIE 500
2-dr. Ht. 400 V-8 auto, power steering, power brakes, radio, red exterior with white vinyl roof and matching red interior. ONLY 17,000 one-owner miles $2895

Plus Good Selection of
RV VEHICLES
COME IN TODAY
Dlr. D-00840A
3240 Douglas at Cloverdale
382-2313
OPEN 9 'TIL 6 P.M.

METRO TOYOTA
ECONO LOT
TRANSPORTATION SPECIALS

'67 MUSTANG	$ 699.
'67 ANGLIA clean	$ 989.
'68 VAUXHALL	$ 199.
'68 MERC	$ 799.
'69 CHEV. V-8, AT. radio	$ 999.
'69 CORTINA	$ 889.
'68 CHEVELLE Wgn.	$ 999.
'70 MAZDA	$ 299.
'71 PINTO AT. radio	$1,299.
'71 CORONA 2-Dr., AT.	$1,889.
'71 FORD Squire Wgn.	$ 999.
'72 VEGA AT.	$ 999.
'72 COROLLA Sp. Cpe.	$1,199.
'72 DATSUN Wgn. 4-spd	$1,899.

100% Financing Available
OPEN 9-9
386-3516
METRO TOYOTA LTD.
645 FINLAYSON
DEALER LIC. 00431A

BACK YARD CLEARANCE. 1959 Jaguar, $1800; 1960 Buick, hardtop, $400; 1962 Mini wagon, $800; 1963 Chev panel 4x4, $600; 1967 Mini Van, $850; 1968 Ranchero, $1500. 386-7256, 5-9 p.m.

1972 TOYOTA COROLLA, GOOD condition, low mileage, good second car. $1500 or best offer; 1971 Volkswagen Van, new engine, good condition, $2500 or best offer. 598-7521.

CORDOBA 75 LANDAU
P.S., P.B., P. Windows, air, cruise, automatic, w.w. tires, Corinthian leather. Loaded. Only 20,000 miles. $5,900, offers. 479-8301.

'72 CHEVROLET IMPALA CUStom, maintained, excellent family car. Sacrifice, $1200 or nearest offer takes. 598-8379.

1966 FORD STATION WAGON, new tires, new transmission, new exhaust system, $845. 478-1130.

73 TOYOTA COROLLA SW, automatic, AM-FM radio, excellent condition, $1650. 478-5692.

'67 FORD GALAXIE, GOOD shape, no rust. Asking $750. 477-4441.

'71 TOYOTA CORONA, 2-DOOR hard top, 4-speed, new clutch, $900 or offers. 385-2963.

1977 COUGAR XR7, 19,000 MILES, many options; $4500 or offers. 478-3730.

'67 CHEVY BELAIR, EXcellent condition, $350. Phone John, 478-6959.

SUBURBAN MOTORS

SPRING CLEAN UP BRINGS SOLID SAVINGS

77 PLYMOUTH 4 door, V8, automatic, power steering, power brakes, air! $2995

77 COUGAR XR7. V8, automatic, power steering, power brakes. $5995

77 TOYOTA MK II, 4 door. 6 cylinder, automatic, power steering, power brakes, radio. $5495

77 MONARCH 2 door. V8, automatic, power steering, power brakes, radio, tape. $5995

77 ASPEN 4 door. 6 cylindar, automatic, power steering, power brakes, radio. $4995

77 BOBCAT, automatic, and radio. $3995

76 CAPRI, automatic, radio. $3995

76 ACADIAN 2 door, hatchback $2995

76 MAZDA wagon. $2795

75 TOYOTA 1600. 4 cylinder, 4 speed. $2195

74 ASTRE $1995

73 COLT, automatic and radio. $1995

73 MUSTANG MACH I $3495

73 COUGAR XR7 $3595

72 PINTO, automatic, radio. $1895

72 VOLKS Bug $1595

72 VEGA station wagon $1095

71 TOYOTA MK II station wagon $1495

69 TOYOTA Corolla automatic $1095

ONE OF MANY
SOLID SAVINGS ON TRUCKS!

73 DODGE Club Cab, Camper Sppecial, V8, automatic, power steering, power brakes. $3195

Financing by Ford Motor Credit On Approval

SUBURBAN MOTORS
3377 Douglas St.
386-6131
Dealer Lic. 00403A

PAINTER
MOTORS LTD.
2936 Douglas
77 FIREBIRD Formula, 4-speed P.S., P.B., tape, only 6600 miles
75 HONDA Hatchback sunroof
73 MUSTANG Fast Back auto.
73 TOYOTA Corolla 1600 auto
73 BARRACUDA Auto., P.S., P.B.
72 CUDA V-8, buckets, mags
72 CHALLENGER Auto., PS, PB.
72 DATSUN 240-Z. Radials
71 SPITFIRE. New motor, radials.
70 TORINO Convertible
70 VW BEETLE
70 DART 2-dr. HT, V-8 auto
70 MAZDA pickup, 52,000 miles
69 DATSUN 4x4, 52,000 miles
69 SPITFIRE 4-speed, new radials
67 COUGAR V-8, auto., P.S., P.B.
"SPECIALS"
72 FIRENZA low miles $ 889
69 FORD Pickup 6 cyl. $1095
68 FORD Falcon 6 cyl. $ 679
100% BANK FINANCING O.A.C.
D-00346B 385-1155
(After hours: 385-0122)

75 TOYOTA COROLLA S.W., 4 cylinder, automatic, radio, $3295. To test drive this fine automobile which has been completely checked by Esso Car Clinic's Diagnostic centre, call 386-2411 Ensign Chrysler Plymouth — Yates at Cook-DL 495A

1970 CHALLENGER, 2-DOOR hardtop, V8 automatic, power steering, power brakes, chrome wheels, bucket seats. $1850. 383-5784.

'66 OLDS CUTLASS SUPREME door hardtop, factory air conditioning, posi track, immaculate shape, plus more. $600 or best offer, No. 2-127 Menzies.

1974 VEGA, 4 CYLINDER AUTOmatic, many extras. Like new $1650. Duncan 748-4850.

1969 VAUXHALL VICTOR, RUNning tested till March 79, $125. 652-3409.

MUST SELL, 1966 FORD STAtionwagon. $250. or best offer. 595-7729.

SELLING 66 RAMBLER AUTOmatic. 385-4398.

57 PONTIAC, BODY WORK. $150. 479-7748.

'67 AMBASSADOR 39,000 ORIGInal miles. $500. 478-4830.

'72 GRAN TORINO, $2,000 OR best offer. 383-5901.

'62 VW, GOOD RUNNING CONDItion, $400. Phone 474-1080.

De Pape
INDOORS AT 779 PANDORA

'78 JIMMY 4X4
V8 auto., P.S., P.B., P.W., door locks, optional wheels and tires, loaded and beautiful with 5000 mi.

'73 JAGUAR
4 dr., air conditioning, fully powered, leather interior. Local one owner with only 40,000 mi.

74 JENSEN Interceptor III
J-Series Coupe, air conditioning, multi-plex 8-track stereo system, power windows, leather interior, one owner, beautiful condition.

73 Mercedes 450SL
Hardtop and convertible top, auto, fully powered, air, stereo.

77 CADILLAC
4-DR. Sedan de Ville. All luxury options including: air, stereo. 12,000 miles. Immaculate.

76 SEVILLE
Cadillac, 4-dr., all luxury options including: Moon roof, leather, air, and stereo. Gorgeous colour combination. Drive it today!

76 CADILLAC
4-Dr. SEDAN de Ville, fully powered. All luxury options. Local automobile with only 20,000 miles.

75 CADILLAC
COUPE DE VILLE, all power options, air, stereo, traded to us by local owner with only 30,000 miles.

'74 CORVETTE
350 Auto., P.S., P.B. Power windows, air, leather, stereo, raised white's mags. Gorgeous car. Black is beautiful.

'66 OLDS Toronado
Fully powered. Very well kept.
BARGAIN PRICE $1495

68 Datsun Wagon
4-dr. Runs great.
BARGAIN PRICE $895

72 Toyota 1600
4-speed. Radio. Very clean. Runs well.
BARGAIN PRICE $1495

67 Rolls Royce
72 Pinto
72 Ford Convert
76 TR-6, O'drive

OPEN 8:30 to 5:30
CLOSED SAT-SUN
DePape Motors Ltd.
779 Pandora D-00264A
384-8035

Brian Holley
MOTORS LTD.
SUBARU
VOLVO

VOLVO
ADVISES
PRICE INCREASE
IMMINENT
Hurry While
Stock Lasts

NEW 1978 242 DL
$6,996 INCLUSIVE

VOLVO TRADES
75 VOLVO 244 auto $5795
74 VOLVO 144 GL auto $4895
73 VOLVO 142 GL auto $4195
73 VOLVO 145 Wagon 4 spd $4595
73 VOLVO 145 wagon auto $4595
72 VOLVO 144 auto $3995
72 VOLVO 144 4 spd. $2995
69 VOLVO 164 auto $2995

VICTORIA'S
VOLVO CENTRE
Brian Holley
MOTORS LTD.
3319 DOUGLAS
Between Woodwards and Woolco
DL 00903A 384-1161

'68 CHEVELLE MALIBU V-8 auto. Buckets, p.s., p.b., radio, tape deck $1895. GARDEN CITY AUTO SALES LTD., 2978 Douglas 382-9111. D-00319A.

'76 MONZA TOWNE COUPE, 8 cylinder, auto., power steering, power brakes, de luxe interior and others. Evenings, 642-3020.

1977 DATSUN 710 STATION wagon, many options, regular service and maintenance. Asking $4250 offers considered. 388-6362.

'73 CUTLASS SUPREME, 2-DOOR hardtop, 350 automatic, just tested, classic white with red top and interior, $2800 or best offer. 477-9274.

'70 MAZDA, 1200 COUPE, 4 speed. Good running order. Tested. Offers over $600. 595-2478 after 6 p.m.

CT5 JEEP, 1976, 6 CYLINDER, 253, 4 wheel drive, hi-low range, soft top, best offer, 382-2409, after 4:30.

'74 DATSUN 710, 38,000 MILES, 4 speed, 4 door, excellent condition. 595-3960 or 477-5559.

'65 CHEV, 4-DOOR, 6 CYLINder, $250, good transportation. 384-0234.

"C" CLASS GAS DRAGSTER, complete with trailer and parachute, $2200. 478-8361, 658-8921.

'62 PONTIAC, GOOD RUNNING order, good condition. Reasonable price. 386-8233.

1956 CHEV., 4-DOOR, EXcellent running order, offers, 656-3379.

1973 GRAND TORINO BROUGHam, immaculate; offers to $2450. 656-6806.

1973 PONTIAC CATALINA, AIR conditioning, power brakes, power steering, low mileage. 595-1175.

1977 HONDA HATCHBACK, LOADed, replacement value — $5800, selling for $4475. 385-5347.

1973 VW 412 STATIONWAGON, 20,000 miles on factory rebuilt motor. 383-2333, 743-5103.

'74 FIAT 128, GOOD CONDITION. Asking $1,900. 652-5885.

S&H TOYOTA

77 VOLARE
2 dr. auto. P.S. $4895

77 TOYOTA
MARK II 4 dr. auto. P.S., air conditioning, 3600 mi. $6895

76 SUNBIRD
2 dr. auto., 19,000 mi. $3995

75 ASTRE
Hatchback auto, radio. $2995

74 VALIANT
4 dr. auto. 6 cyl. Radio $2995.

72 COROLLA
1600, 4 dr. 4 spd. $1695.

'71 COMET
4 dr. auto, very clean. $1995

TRUCKS

'77 CHEVROLET
½ ton, 6 cyl. standard $4595

'77 FORD
½ ton PU, V8 auto. $4895

'75 DODGE
½ ton PU, V8 auto. P.S. Only 19,000 mi. $4295

'73 MAZDA
PU and canopy, 39,000 mi.

SAUNDERS AND HITCHMAN LTD.
2040 Cadboro Bay Road
at Fort and Foul Bay
Dealer Licence D01751A
592-2471

S&H TOYOTA

Millstream
CHEVROLET

69 FORD FAIRLANE Fastback, V8 automatic, power steering, power brakes, radio. Finished in pale yellow with dark green bucket seat interior. $1850

77 T-BIRD, V8 automatic, power steering, power brakes, radio. Finished in metallic green with dark green vinyl top and bucket seat interior. A lovely car. $6350

75 MAVERICK 6 cylinder automatic, power steering, radio. Finished in powder blue with dark blue interior. Good clean little car. $2750

77 MONTE CARLO LANDEAU, V8 automatic power steering. power brakes, power windows, power door locks, power skyroof. Factory air conditioning. Loaded 2-tone silver with white bucket seat interior. A gorgeous automobile. $7880

OPEN
MON. - FRI.
8:30 a.m. - 9 p.m.
SATURDAYS
9 a.m. - 6 p.m.
Millstream Chevrolet Ltd.
1730 Island Highway
474-1211
Dealer Lic. D01384A

PAINTER
MOTORS LTD.
76 MONTEGO MX 9 pass Wgn. Air
74 DATSUN 610 2-dr. HT.
74 BLAZER 4x4 auto.
73 DATSUN 610 2-dr.
73 CHALLENGER mags. tires
73 MAZDA 808, new motor
72 PINTO Squire Wagon, auto
71 DEMON 340 auto.
71 DUSTER 340 Auto buckets
71 JAVELIN SST V-8 auto
71 VEGA h-back auto rebuilt
70 DUSTER 318 auto.
70 CHEVELLE 2-DR. HT.
70 CHEV. 350 auto 4-dr. sedan
69 FIREBIRD 350 4-speed mags
68 RIVIERA loaded
67 CUTLASS 2-dr. HT.
67 COUGAR V-8, 4-speed
66 VALIANT signet auto
66 POLARA convertible auto
"SPECIALS"
73 MAZDA RX3 $995
69 DATSUN 510 4-speed $495
74 IMPALA 2-dr. HT $2495
72 VENTURA 4-dr. auto $1695
100% BANK FINANCING O.A.C.
1513 QUADRA AT PANDORA
D00346A 385-0122

CONVERTIBLE
'70 COUGAR, V8, auto, buckets, console, radio, mags, red exterior with black interior act fast, $2495. ESQUIMALT AUTOMART LTD., 480 Esquimalt Rd., 382-7195. D-00856A.

69 AUSTIN 1100
4 cyl. auto., 24,000 original miles, very rare item, $1395. ESQUIMALT AUTOMART LTD., 480 Esquimalt Rd., 382-7195. D-00856A.

IMPORT WAGON
73 MAZDA RX3, 4 Dr., 4 spd., reasonably priced, $1650. GARDEN CITY AUTO SALES LTD. 2978 Douglas, 382-9111. DL 00319A.

CLASSIC 63 BUICK WILDCAT, V-8, power steering, tilt wheel, power windows, buckets, console, etc. $1200. 592-4483 after 5, weekdays.

74 VEGA HATCHBACK
Radio, automatic, radial tires. Clearance price $1,250. GARDEN CITY AUTO SALES LTD. 2978 Douglas, 382-9111, DL 00319A.

CADILLAC
73 Eldorado, fully loaded, air, new tires, $3800. Phone 748-4975 Duncan.

'65 MINI COOPER,. SAFETY equipped, new motor, new brakes. offers. 388-6866.

971 VEGA, REBUILT MOTOR, new transmission, asking $1295, 78-6951.

2 METEORS, 1969 AND 1966, Rideau models, 2 door. and 4 door, 2843 Blackwood.

'67 MUSTANG, 302, HURST shifter with mags. 388-7902, or 444 Michigan.

1970 CORTINA GT, RADIALS, mags, $600 or best offer. 598-7791 after 5 p.m.

OFFERS: 69 EPIC ENVOY must go, needs work. 382-0230.

Cornell
CHEV/OLDS
Cadillac
CHEVROLET TRUCKS
Sales/Service 385-5777

EVERYONE'S TRADING For CHEVYS

HERE ARE A FEW OF OUR RECENT TRADES

'75 Ford Torino
V-8 auto., p.s., p.b., radio, vinyl top. Brown in colour, excellent condition.

'69 Grand Sport
(By Buick. 2-dr. HT., V-8 auto., P.S., P.B., radio, with only 52,000 miles, in good condition.

'72 GRAN PRIX
2-dr. HT., V-8 auto., P.S., P.B., radio, bucket seats, console, only 52,000 miles, excellent condition.

'75 Int. J10 Jeep
4-wheel drive, 4-speed, V-8, P.S., P.B., radio, with canopy, excellent condition.

'69 CAMPER
9½ ft. Caveman model with Stove, oven, fridge. separate room for Porta-Potti, sleeps four. Excellent condition.

'77 Vista Cruiser
V-8 auto., P.S., P.B, with only 22,000 miles

'75 CADILLAC
SEDAN DE VILLE, loaded with only 32,000 miles. Brown in colour.

'76 TORONADO
Loaded. Black in colour.

OVER 150 UNITS To Choose From
GMAC and BANK FINANCING AVAILABLE
CORNELL
CHEV-OLDS LTD.
3050 Douglas—385-5777
Dealer Licence D-00681A

PLIMLEY
BRITISH LEYLAND
1010 Yates
382-9121

75 Chevy Nova 2 Dr.
WAS $3,795 NOW $3,595
75 Dodge Dart 4 Dr.
WAS $3,395 NOW $3,195
74 Toyota Corona
WAS $2,195 NOW $1,995
74 Vega H.B. AT.
WAS $1,895 NOW $1,695
73 Pinto SW
WAS $2,495 NOW $2,195
73 Dodge Polara 2 Dr.
WAS $1,895 NOW $1,695
74 Marina AT
WAS $2,395 NOW $2,295
72 Renault AT
WAS $1,395 NOW $1,195
72 Mazda PU
WAS $2,195 NOW $1,895
71 Valiant Duster 6 Cyl.
Was $2,095 NOW $1,895
71 Chev Caprice
WAS $1,895 NOW $1,595
70 Monte Carlo
WAS $1.695 NOW $1,495
70 Pontiac Parisienne
WAS $1,995 NOW $1,795
68 Dodge SW
WAS $995 NOW $895

MANY MORE TO CHOOSE FROM
From $295 Up
Shop Yates Street

FOR TOP VALUES
Open 9 a.m.-8 p.m.
Dealer Licence 572A

SUPER MOTORS LTD.
We have 34 cars for sale including a 1976 power wagon ½ ton Adventure plus several trucks and good automobiles. We are open to any reasonable offers on all cars and trucks. For information drop down to 2524 Douglas St, or phone 385-0031. after hours phone 382-4546. D-00094A.

1976 GRANADA GHIA CUSTOM two-door, automatic, 15,000 original miles, radial tires, power steering, power brakes, radio, tapedeck, white with red leather interior Show room condition. Must sell "real" ladies car. Offers on $5,600. 383-1927.

1975 VOLVO 164E, WHITE, 20,000 miles, leather upholstery, sunroof, Michelin tires, air conditioning, AM-FM cassette player, automatic transmission, power steering and brakes. 6 cylinder, quartz lights, $6795. Days call Sasha, 388-4516; nights, 385-8092.

1975 BUICK APOLLO 4-DOOR, one owner, 29,000 miles, economical 260 engine, vinyl roof, etc., totally immaculate; $3585. John Ladd, 384-1721, 592-3121, Sports and Classic Cars. D00244A.

'74 MERCURY WAGON
29,000 MILES
Full sized 9 passenger, air conditioning, transmission checked motor tuned, everything as new condition, 656-4858.

72 BUICK WAGON
V8, auto., PS, PB, radio, roof rack, very straight, $2595. ESQUIMALT AUTOMART LTD., 480 Esquimalt Rd., 382-7195. D-00856A.

BARGAIN PRICED, IMMACUlate, deep brown 1972 Thunderbird, low mileage, new tires, most options. Looks like new. $2850. 478-4477, 7-9 p.m.

1973 MAZDA RX3 STATION wagon, excellent condition, tested, $3200 or best offer. 652-5854.

'74 CAPRI, 2000 CC, GOOD CONdition, 28,000 miles. tape deck, $3250 or best offer. 384-3774.

'71 TOYOTA CORONA MARK II 1900, two-door, automatic, good condition, $900. 478-5029.

67 OLDS BELMONT FOR SALE, $500 or best offer. 385-2789.

TRANS AM 75 GOOD CONDItion, $5250. 479-0190.

ENSIGN CHRYSLER PLYMOUTH

We Thought You Should Know...

WE HAVE A FANTASTIC SELECTION OF CARS AND TRUCKS CHECKED BY CAR CLINIC DIAGNOSTIC CENTRE

GOV'T TESTED PLUS 2-YEAR WRITTEN WARRANTY

ON SALE NOW!!!
NO DOWN PAYMENT.
100% BANK FINANCING INCLUDING AUTO INSURANCE O.A.C.

78 Chevrolet Monte Carlo
76 Chrysler New Yorker
75 Toyota Corolla
74 Mazda 808 S.W.
72 Plymouth Satellite S.W.
72 Dodge Colt
76 Dart S.E.
77 Volare Premier S.W.
75 Cougar XR7
73 Ford LTD SW
77 Plymouth Arrow HB
74 Buick Century Luxus
78 Camaro Z 28 4-speed
77 Camaro Z 28
77 Camaro Rally Sport
75 Valiant Duster
77 Firebird Formula 400
74 Dodge Swinger
75 Volvo 164, loaded
77 Pontiac Gran Prix
75 Dodge Ramcharger
75 Chrysler Imperial
77 Aspen S.W.
77 Volare Custom
73 Buick Centurion
77 Mercury Cougar XR7
76 Valiant Brougham
75 Dodge Colt S.W.
76 Cougar XR7
75 Plymouth Gran Fury
77 Aspen Custom
75 AMC Pacer
75 Toyota S.W.
76 Fury Sport
75 Fiat 124
77 Chrysler Cordoba
74 Charger SE
74 Olds Delta 88
77 Dodge Monaco

Plus Many More

Also:
Huge Selection of Trucks and Vans All Diagnostic Checked

ON SALE NOW!!!
Test Drive Them Today

ENSIGN
Chrysler-Plymouth Ltd.
DOWNTOWN
YATES AT COOK
Dealer licence number D495A
386-2411
Open Weekdays
Till 9:00

70 CUDA
318 auto, PS, PB, radio, mags, new paint. Don't miss this $2595. ESQUIMALT AUTOMART LTD. 480 Esquimalt Rd., 382-7195. D-00856A.

72 COUGAR XR7, V-8 AUTO., P.S., P.B., radio, 8-track tape. $2695. GARDEN CITY AUTO SALES LTD. 2978 Douglas, 382-9111, D-00319.

'65 FORD 500 XL, 2 DOOR HARDtop, big daddy tires, offers to $500; '58 Zephyr, automatic, good transportation, $200. 478-3532 Evenings.

1970 PLYMOUTH FURY
Automatic, power steering, power brakes, excellent condition, $1375. 478-9372 after 6 p.m.

1967 COUGAR 289, EXCELLENT condition, new radials, shocks, battery. $1,450. 598-6090.

1969 CHEVY NOVA, EXCELLENT condition, automatic $1280 phone 477-7984.

'73 NOVA HATCHBACK, V-8 power steering, many options, phone 658-8664.

1975 LTD FORD WAGON, IMMACulate condition, highest offer this week. 595-3793 evenings.

'59 BUICK, GOOD SHAPE, offers. 479-2902.

68 VALIANT, NEEDS SOME body work, offers. Wayne 477-4170.

METRO TOYOTA

For You and Your Protection!

OVER 150 USED CARS ESSO CAR CLINIC INSPECTED

100% Bank Financing Available

12-month, 12,000-mile I-W warranty on most used cars!

ALL Reasonable Offers ACCEPTED!

OPEN 9-9
386-3516
Metro Toyota Ltd.
625 Finlayson
Dealer Lic. 00431A

METRO TOYOTA

B. MADSEN MOTORS
478-5011

76 MAVERICK 6 auto, radio	$3695
75 HONDA CIVIC 4 spd. radio	$2895
74 MERCURY BOBCAT 3 dr.	$2495
74 MUSTANG II V6 4 spd.	$3395
74 Cricket auto.	$2495
73 VALIANT 2 dr. 6 cyl.	$2195
73 DATSUN 510 4 dr.	$1995
71 OLDS TORONADO, loaded	$3695
70 PONTIAC 4 dr.	$1395
70 CORTINA 2 dr.	$ 995
69 OLDS 442, bucket seats	$2195
69 OLDS CUTLASS, 4 dr.	$1695
67 TOYOTA CROWN, auto.	$ 695
64 CHEVY NOVA auto., 4 dr.	$ 595
63 VALIANT 2 dr.	$ 595
76 FORD F250 4x4	$6795
76 FORD F150 Van	$5995
76 FORD COURIER 5 spd.	$3895
75 GMC 1 ton van	$4695
75 CHEV ½ ton auto.	$3895
75 FORD F150 auto.	$3995
E4 COURIER P.U.	$2995
73 FORD ¾ ton van	$2795
72 RANCHERO auto.	$2495
72 INTERNATIONAL auto.	$2195
72 CRICKET auto.	$2495
7' canopy for Courier p.n.	$250

2691 SOOKE RD.
DL00569A

73 COUGAR XR7
In beautiful shape, 2-dr. AT, P.S., P.B. This car has a vinyl roof, radio and is a top of the line model. Only 38,000 mi. For information call:
DOUG FOSTER
McCallum Motors, Yates and Cook, 382-6122. DL00850A.

74 MONTE CARLO
Rare Landau model, 2-dr. auto., P.S., P.B. Radio. In very nice condition. For personalized service call:
BRUCE WALKER
McCallum Motors, 382-6122 or Res. 595-3162. DL00850A.

72 DODGE COLT, 4 DOOR sedan, 4 cylinder, 4 speed $1695. This unit has been checked by Esso Car Clinic's Diagnostic centre and may be test driven by appointment at Ensign Chrysler Plymouth — Yates at Cook- Phone 386-2411. DL 495A

1977 HONDA
Honda Civic H.B. $Open
1970 Ford ¾ ton $Open
1959 Caddy Hearst $Open
1973 Customized Dodge Colt $Open
Buyright Homes, 474-2154 or 642-4416. DL01927.

77 VOLARE S.W., SLANT 6; AUtomatic, radio, $4695. The report from this unit's check-up by the Esso Car Clinic Diagnostic centre is available. Test drive today by calling 386-2411. Ensign Chrysler Plymouth — Yates at Cook-DL 495A

'69 PONTIAC, 2 PLUS 2 AUTOmatic, power steering, power brakes, radio with front and back speaker, vinyl roof, new muffler and carburetor, tested until December, best offers on $1,200, 382-8956.

67 CAMARO
327 4-speed, mags, radio, $2495. ESQUIMALT AUTOMART LTD., 480 Esquimalt Rd., 382-7195. D-00856A.

73 CHARGER SE, 400 MAGNUM, 456 rear end, special paint, mags, tires, tape deck, excellent condition. GARDEN CITY AUTO SALES LTD., 2978 Douglas, 382-9111, D-00319A.

'75 CORDOBA, POWER STEERing, power brakes, cruise control, air, 32,000 miles, steel grey, red vinyl roof. Asking $5,200 or nearest offer. After 5 p.m. 595-2558.

'76 CHARGER (CORDOBA), LOW mileage, V8 automatic, power steering, power brakes, air, cruise control and much more; $5900 or best offer. 478-3109.

'64 IMPALA, 327, HEADERS, cam, Holley, Edelbrock, mags, just spent $500 on motor, $800 or best offer. 479-2841.

'68 CORTINA, STANDARD, $825. Well-maintained, recently serviced, new battery and starter. 388-4311 or 592-2277, after 5.

'72 RENAULT, IMMACULATE condition, new brakes, wiring, transmission, tires. Good body. $2500 or offers. 384-2803.

1967 NOVA SUPER SPORT, ABSOlutely mint condition, completely stock, must sell, only $1895. 477-8430.

'71 CHRYSLER 4-DOOR HARDtop, power steering, power brakes, $950 or best offer. 478-5541, ask for Mike.

1976 MUSTANG II, EXCELLENT condition, low mileage, $3500. 478-6333.

150 CARS FOR SALE

METRO HONDA

New '78 HONDAS
AVAILABLE FOR IMMEDIATE DELIVERY!

NO DOWN PAYMENT O.A.C.

BANK FINANCING 100 PER CENT, O.A.C., AT 12½ PER CENT PER ANNUM

OPTIONAL 5 YEAR 50,000 MILE EXTENDED WARRANTY AVAILABLE!

SUPERIOR SELECTION
Of Used Automobiles
ESSO CAR CLINIC INSPECTED
For Your Protection!

ALL
At Our Central LOCATION
Next to the ARENA

388-6921
9 A.M. TO 9 P.M.
2151 Blanshard
Dealer Lic. D.01627A

METRO HONDA

Palm Motors
3342 OAK ST.

75 Astre	$1982
74 Pinto auto.	$2664
72 Meteor HT	$2020
72 Toyota Pickup	$1488
72 Datsun 510	$1408
72 Ford auto.	$1208
72 Cortina	$ 839
71 Torino s-w	$1676
71 Meteor HT	$1452
70 Ford HT	$1257
70 VW Beetle	$1119
70 Gremlin auto.	$1094
70 Simca	$ 720
70 Mazda	$ 529
69 Pontiac HT	$ 970
68 Envoy	$ 455
68 Pontiac	$ 417
66 Dodge Pickup	$600

Instant "NO-RED-TAPE" Credit

(Down the street from McDonald's Hamburgers)
D-00641A 386-8385

FAMILY SPECIAL
1976 DODGE ASPEN Special Edition station wagon, V8, auto, power steering, and brakes. Hurry on this mint condition unit and phone "CHARLIE PETERSON" for personal service at Empress Pontiac Buick G.M.C. Ltd. 382-7121 or Res. 502-0458. DL01227A

THE PRICE IS RIGHT
1074 MATADOR BROUGHAM 2 door coupe with only 29,000 miles. Another exclusive with CHARLIE PETERSON at Empress Pontiac Buick G.M.C. Ltd. Call now 382-7121 or Res. 592-0458. DL01227A

'72 FLEETWOOD
Brougham, split front seat, FM-8-track, tilt wheel, air, $3950. 652-1851.

SACRIFICE
1974 Toyota Mk II, top of the line, 6 cylinder, auto., p.s., p.b., new Michelin tires, excellent condition. $3300. 592-4225, 721-3778.

1963 VALIANT V100 2-DOOR, 3-speed, slant 6, rebuilt clutch and water pump, good running order, tested to Nov. 78; $350 or offers. 28 Lotus St. 383-0318.

'73 VOLKSWAGEN BEETLE, EXcellent condition with tape deck, $1800 or best offer. 383-9971 between 7 and 9 p.m.

MUST SELL 1974 GREMLIN. AUtomatic, radio, 31,000 miles. 652-3238, 652-5514.

1975 YAMAHA 100 ENDURO road or trail, $375, offers. 658-5357.

'67 MERCURY 9 PASSENGER wagon, mechanically A-1, $650. 385-2001.

1974 PLYMOUTH CRICKET, 30,000 miles, trouble free, $2495, offers. After 5, 592-4752.

RARE '66 CHEVELLE MALIBU SS convertible. 327, console automatic. 3133 Tillicum Rd., 388-4379.

'69 MUSTANG, NEEDS MOTOR and trans; best offer. Phone 595-3030 after 4.

1974 MAZDA RX2 4-DR., STD. trans., 30,000 miles, $2000 o.b.o. Phone 384-2273 between 6-9.

1973 FIAT 128F, GOOD CONDItion. AM-FM. $1395 or offers. 642-5179.

1972 SUPER BEETLE, BLACK with 75,000 miles, $1700. Phone 382-4892.

76 CAPRI II, 15,000 MILES, GOOD condition, good body, asking $4600. 388-9116.

1970 DUSTER 6 CYLINDER, $850; 3 speed, tested. 652-2402.

MINI 850, VERY GOOD SHAPE, $450 or best offer. 592-9190.

69 FORD CORTINA GT, $375, runs good. Phone 384-8864.

1973 MINI. 478-9780.

'61 VAUXHALL, GOOD CONDItion. $250 383-8427.

1971 MARQUIS. OFFERS. AIR conditioned 382-8856.

1970 510 DATSUN WAGON, RUNS well. $700 or offers. 477-9853.

DOUGLA
VOLKSWAGEN
AUDI

Your Largest Volkswagen Audi Dealer On The Island!

PREMIUM USED

77 BMW 320-I, automatic, and sunroof. $10,900

77 GRAND PRIX, 2 door hardtop. Loaded! $6495

77 VOLARE wagon. 6 cylinder, automatic, power steering. and radio. $5195

76 FORD ELITE, 2 door hardtop. Loaded. $4495

76 VW SCIROCCO 4 speed, and radio. $5395

75 AUDI FOX sedan. Automatic, radio, sun roof. $5395

75 GRANADA, 2 door hardtop. Loaded! $4395

75 VW RABBIT. deluxe sedan, 4-speed, sunroof, stereo. $3495

RECREATIONAL

77 VW CAMPMOBILE. Loaded! $9195

76 CHEV ¾ ton camper special, with canopy. Loaded! $5995

74 VW CAMPMOBILE. 25,000 miles. $6195

74 COURIER pickup and camper. $3195

73 VW CAMPMOBILE. Fully equipped, and only 38,000 miles! $5395

69 VW CAMPMOBILE. One owner, low mileage! $3295

GOOD SELECTION VW RABBIT CHAMPAGNE II EDITION!

100% Financing on Approved Credit Scotia Plan! To Choose From

Douglas Volkswagen Ltd.
3329 Douglas Street
388-5466
Dealer Licence 00341A

ESTATE SALE
Beautiful silver-grey 1971 VW 411 4-door sedan, in perfect condition, new engine and clutch, with only 2000 miles, newly painted, Michelin radials, 2 new, radio, just tested, virtually a new vehicle; asking price $2100. Urgent sale! Please phone 598-1715.

1968 FOR FAIRLANE TWO DOOR hard top, 302, 3-speed auto, dual exhaust, very clean, small car trades considered, $1200. 1965 Chev, V-8 automatic, $375. 478-0264.

'72 PINTO RUNABOUT, AUTOmatic, radial tires, roof rack, excellent condition, $2,200 or best offer. 642-4508 after 6.

26,000 MILES — 1973 GRAN Torino, 302 motor, 4-door vinyl roof, power steering, power brakes. $2750. 479-8624.

1969 CHEV IMPALA, 2 DOOR, vinyl roof, P.S., P.B., new trans and muffler, good condition. Asking $950 or best offer. 479-2087.

1971 TOYOTA CORONA, MARK II stationwagon, 53,000 miles, 4 speed stick shift, radio, 1 owner, excellent condition,, offers, 477-8250.

'78 VW RABBIT, 4 DOOR, CHAMpagne Edition II, 2 weeks old, 600 miles, sacrifice, must sell, 388-6275, pager 2921.

1973 TOYOTA COROLLA, 5-speed, excellent mechanical condition; asking $1800 or best offer. 382-6350.

'70 DATSUN 510, RADIALS, radio, tested, original owner, excellent condition; offers on $1195. 382-8024.

1963 VOLKSWAGEN STATION wagon, good running order. 386-3029.

1976 FORD LTD NEW RADIALS, 35,000 miles, perfect condition, $4,375. 478-9495.

1970 PONTIAC 49,000 MILES, REbuilt transmission, new tires, $650. 384-5827.

1971 GREMLIN, VERY GOOD condition, must sell. Nearest offer to $1100. Phone 642-3804 evenings.

'67 FORD WAGON, AUTOMATIC, tested, good condition, $600. 385-9932.

J.C. MOTORS LTD.
837 Yates D-00115A. 384-0921
69 SPITFIRE Roadster $1695

'66 METEOR 390 MOTOR, 4-door, candy apple red, white upholstery, $800. 383-0393.

1966 SUNBEAM MINX, 4 SPEED, good condition and running order, tested, offers. 656-1440.

'74 COMET IMMACULATE, LOW mileage, V8 automatic, P.S., P.B., best offer. Phone 386-2810.

1977 RABBIT DELUXE, GREY metallic, dark blue velour interior. Asking $4250. 382-1990, after 5:30.

1973 PLYMOUTH CRICKET, AUtomatic, economical, asking $1600. 595-8739 after 5.

'65 AUSTIN MINI, RUNS WELL, best offer. Phone 477-6295.

'72 CAPRI, 4 CYLINDER, AUTOmatic, $2200. Call after 5 592-1540.

1972 CHEV, 8 PASSENGER Toman 350, $2200. 1762 Midgard.

'69 FIREBIRD, NEW PAINT, good condition, $1400. 474-2638.

'72 CELICA ST. DOOR DAMAGE; asking $900. Phone 595-5429.

VICTORIA DODGE CHRYSLER ON YATES

We Warranty Our Cars

30-Day 100% Power Train Warranty on all 1973 and newer.

77 Cordoba, blue	$6995
77 Toyota Celica	$6895
77 Plymouth Fury, gold	$4595
76 Fury Sport, green	$4295
76 Cordoba, black	$6495
76 Honda, silver	$3695
75 VW Sunroof	$3395
75 Bobcat, white	$3495
74 Datsun, blue	$2895
74 Chev Van	$4895
74 Chev PU	$3295

ALSO
A Large Selection of 1972 and older

ON THE SPOT FINANCING On APPROVED CREDIT

VICTORIA DODGE CHRYSLER ON YATES

VICTORIA DODGE-CHRYSLER
Hours: mon.-Fri. 9-9
Sat. 9-6
DL. No. D00867A
384-8174

EMPRESS PONTIAC BUICK GMC

YOU CAN NOT Buy A Better Car Than An EMPRESS CROWN SEAL USED CAR with a 30-day 100 PER CENT MECHANICAL WARRANTY!

74 Charger, S.E.	$3695
77 GMC ¾ Van	$5995
72 Olds (air)	$2695
74 Dart	$2995

OPEN
Mon.-Thurs. 9-9
Fri.-Sat. 9-6
2867 Douglas at Topaz
382-7121 D.L. D01227A

BRAND NEW 78 CADILLAC
Coupe de Ville
Fully equipped, including moonroof, wire wheels, gorgeous sable metallic with matching Velure interior. YATES AUTO SALES LTD., 950 Yates St., 388-7722. D-01610A.

72 CAPRI
Buckets, console, radio, low mileage, exceptionally clean, $2495. ESQUIMALT AUTOMART LTD., 480 Esquimalt Rd., 382-7195. D-00856A.

70 DUSTER REBUILT 318 MAGS, good tires, dual exhaust, heavy duty brakes, rear speakers, fully powered, only $2250. SNO-BIRD RECREATION LTD., 110 Burnside Rd., at Harriet. 385-8749. D-0064A.

78 TRANS AM TA 6.6, 400, With only 1900 km., electric windows, tilt, 8-track, $8395. GARDEN CITY AUTO SALES LTD., 2978 Douglas, 382-9111, D-00319A.

1966 MERCURY PARK LANE, 4-door hardtop, body and interior in excellent condition, rebuilt 390, new exhaust, good rubber, $795. 478-3973.

1973 CHEVELLE STATION wagon, V-8, automatic, power steering, brakes, excellent condition, $2500, phone weekdays, 8:30-5 p.m. 386-6367.

74 2-DOOR SPORTS COUPE, PONtiac Grand AM, 30,000 original miles, new Michelin tires, air conditioner, tape deck, many extras, $4500 or best offer. 112-245-3178.

'70 MAVERICK 2 DOOR, 6 CYLinder, standard floor shift, excellent running condition, $800. 652-2334.

CORTINA, 27,000 MILES, EXcellent condition, extra mounted studded snow tires; offers to $1450. 656-6806.

1971 MAZDA 2-DR., 4-SP, NEW clutch, many extras. $1100 obo. Ph. 721-5095 after 6 p.m.

MUST SELL LUXURY '74 COUgar XR7 loaded asking $4100. 477-6432.

'64 FORD GALAXIE, RUNNING condition, $100 or best offer. 382-2334.

'69 VOLKSWAGEN FASTBACK, clean, tested, but needs engine work, $250. 478-1025.

'76 COUGAR XR7, LIKE NEW, low mileage, deluxe model, 478-7847.

'66 BARRACUDA WITH 273 V-8. Ask for Brent. 386-0792.

Speedway MOTORS LTD.
VOLKSWAGEN PORSCHE AUDI

TEST DRIVE
AUDI 5000
OR
LIMITED EDITION
Champagne II

Buses, Rabbits, Sirroccos
77 Ford Mustang
77 Ford Granada
77 Audi 100 LS
77 Buick Estate wagon
77 Audi Fox
77 Honda wagon
77 Honda Civic
77 Mercury Cougar
76 Cadillac Convert
76 Audi 100 LS sunroof
76 Dodge Arrow
76 Ford LTD 4 dr.
76 Ford Capri sunroof
75 Plymouth Duster
75 Honda Civic
75 Pinto V6 auto
74 Datsun B210
74 Datsun 610 wagon
74 Datsun pickup
74 Buick Apollo 2 dr.
73 Ford Ranchero
73 Volvo auto
73 Datsun pickup
73 Audi Fox
73 Chrysler Newport
72 Datsun 510 wagon
71 Toyota Corolla
70 VW window van
69 Buick

Vancouver Island's ONE STOP DEALERSHIP
VW - Porsche - Audi

DOWNTOWN
971 Yates Street at Vancouver
Dealer Licence No. D-00486
385-2415

REG. MIDGLEY
AMC Jeep FIAT

FRONT LINE CARS!

75 CHRYSLER Cordoba
76 MERCURY Monarch
74 MERCURY "MX"
75 FORD Thunderbird
75 VALIANT Coupe
74 PONTIAC Wagon

THEY'RE FRONT LINE!! COME AND HAVE A LOOK!

4-BUDGET SPECIALS

66 JEEP Wagoneer	$888
68 JEEP Wagoneetr	$1488
67 RAMBLER Rebel	$688
68 DATSUN Pickup	$488

COME AND GET 'EM!

REG. MIDGLEY
AMC Jeep FIAT
736 Cloverdale 385-8756
D.L. 00247A

SNO-BIRD RECREATIONS LTD.
110 EAST BURNSIDE RD.
385-8749

74 GRAN TORINO	$2290
71 DODGE CORONET	$1495
71 VEGA	$1250
72 TOYOTA, rebuilt motor	$1895
71 TOYOTA	$1195
69 CORTINA GT	$ 995
70 DATSUN 510	$ 795
69 PLYMOUTH Arrow	$ 695
69 VOLKSWAGEN stn. wgn. new paint	$1666
64 CHEV Sedan	$ 450
66SKYLARK	$750

TRAILERS

13' SHASTA, nice coach	$1995
14' CARDINAL	$1250
14' HOLIDAY sleeps 4	$1450
—Import Camper	$1500
71 WESTPHALIA	$3600
'72 DODGE VAN CONVERSION Propane stove, furnace, waterpump, fridge, excellent value at	$5995

D-00647A OPEN SUNDAY 1-5 P.M.

TRADE INS! ANY OFFERS!
59 CADDY S.W. HA! HA!
77 HONDA, nice car, low mileage
70 FORD CAMPER special ¾ ton
73 COLT, loaded! Headers, mags, etc.
Buyright Homes
474-2154 DL01927A

71 FIREBIRD
350 cu. in., buckets, console, radio, new rubber. As new, $3295. ESQUIMALT AUTOMART LTD., 480 Esquimalt Rd., 382-7195. D-00856A.

'69 OLDS 98 4-DR. HT, AIR condition, am-fm radio, power windows and seats. Full power, tested, only $550. GARDEN CITY AUTO DALES LTD. 2978 Douglas, 382-9111. D-00319A.

68 PLYMOUTH CONVERTIBLE 318 engine, fully powered, new paint, really nice, $2050. SNO-BIRD RECREATION LTD., 110 Burnside at Harriet, 385-8749. D-00647A.

78 CADILLAC SEVILLE UNIQUE d'Elegance package, (only 5,000 built), real wire wheels, $23,900. GARDEN CITY AUTO SALES LTD., 2978 Douglas, 382-9111. D-00319A.

77 MONTE CARLO, LANDAU ROOF, Low mileage, tilt, electric windows, air, am-fm radio, $6995. GARDEN CITY AUTO SALES LTD., 2978 Douglas, 382-9111. D-00319A.

1974 VOLKSWAGEN BUG, EXcellent condition, $1,800. Phone 383-0491.

'58 HILLMAN MINX, EXcellent condition, $300. 385-3856 or 383-6338, ask for Neil.

CORTINA, '72, WAGON, FAMILY car, $1700, good condition. 477-5469.

1971 VW 411, 4 DOOR, 53,000 miles, radial tires, $1950, 382-2004.

1974 DODGE DART, 318 AUTOmatic, $3,000, after 5, 477-7653.

1964 OLDSMOBILE V-6, $300. 386-1597 after 5 p.m.

67 FORD RANCH WAGON, GOOD condition, $900 or offers. 385-9018.

THREE POINT MOTORS

DATSUN
Mercedes-Benz Sales and Service

OUT THEY GO SALE

BRAND NEW DATSUN TRUCKS AND STN. WAGONS

We Guarantee A Better Deal

'77 Pick up
Regular box, automatic trans. Steel belted tires, 4 chrome mags. No.7D256A

NOW $4378

IS YOURS HERE?

'77 SPORTRUCK
4 spd. Long box. No.7.D275

'78 F10 ST. WAGON
4 spd. No. 8-D33

'78 510 ST. WAGON
4 spd. transmission. No. 8-D19

'78 SPORTRUCK
Deluxe cab 5 spd. Radio. No. 8-D160

OVER 25 DATSUN TRUCKS AND WAGONS TO CHOOSE FROM

TOP DOLLAR FOR YOUR TRADE IMMEDIATE DEL.

No Down Payment On Approved Credit

Open Weekdays 'til 9

2620 GOV'T AT HILLSIDE
385-6737
Dealer Licence D00740A

THREE POINT MOTORS

SIDNEY CAR MART
Shop in Sidney and SAVE-
Extra Clean
Late Model Cars
Trucks and Vans
9757 5th St. D01591A. 656-2432.

TRADE-INS MUST GO!
77 HONDA Civic $3695
Classic 59 CADILLAC Ambulance
70 FORD, Camper's Special $2495
75 FORD ¾ ton—sharp 2 tone $3695
Phone Ross 474-2154 or 642-4416. Buy Right Homes Ltd. DL01927.

77 THUNDERBIRD
Buckets, console, P.S., P.B., power windows sharp. YATES AUTO SALES LTD. 950 Yates St. 388-7722. D-01610A.

75 VALIANT BROUGHAM 4-DR. Slant 6, auto., P.S., P.B., radio, bucket seats, in good condition, $3295. GARDEN CITY AUTO SALES LTD., 2978 Douglas, 382-9111. D-00319A.

'73 CELICA ST 4-SPEED, RADIAL Tires, mags, am-fm radio, immaculate. GARDEN CITY AUTO SALES LTD., 2978 Douglas, 382-9111, D-00319A.

72 TOYOTA CROWN, 6 CYLINder, 2 door, hardtop, automatic transmission, power steering power brakes, AM-FM radio, excellent condition. $2,300. 721-3507.

1974 TOYOTA COROLLA 1600 wagon, radio, 4-speed, extra clean and well cared for; $2350. John Ladd, 384-1721, 592-3121. Sports and Classic Cars. D00244A.

'69 BUICK SPORTS WAGON, V-8 Auto., p.s., p.b., radio, roof rack, glass top. GARDEN CITY AUTO SALES LTD. 2978 Douglas 382-9111 D-00319A.

LIKE NEW
1973 Datsun 1200 4 speed sports coupe, $1980 or best offer. Call 598-6562 after 5:30 weekdays.

1974 MAZDA 808, 3-SPEED AUTOmatic, 1600cc, well maintained, very economical, $1500 or offers. 478-7485.

ECONOMY CAR
'73 Dodge Colt, great gas mileage, must be seen to be appreciated. $1400. Between 6-7 p.m. 383-6356.

1968 BUICK LESABRE, 2 DOOR hardtop, power steering, power brakes, 350 2 barrel, excellent condition, asking $1,200, 478-7815.

'69 CORONET 500, HIGH PERformance V-8, 3-speed transmission, new brakes, new radials and mags, very clean. Offers, 385-8924.

67 CHEVELLE, 2 DOOR HARDtop, tested Feb. 28th, 1978, must sell, $1050. or best offer, 382-3728. After 6 p.m.

73 FORD BROUGHAM, WAGON, 50-50 seats, air conditioning, power brakes, power steering, very good condition, $3195. 386-1731, 592-6711.

1977 OLDS 98 REGENCY, 7700 miles, loaded, offers. 595-4207, days, except weekends. 384-2306, evenings and weekends.

TESTED WITH GOOD 6 CYLINder, standard 62 Falcon, stationwagon. $199. 383-6158.

1975 COUGAR XR7, TWO DOOR hard top, 25,000 miles, fully powered, $4300. 652-1673.

69 EPIC ENVOY, GOOD CONDItion, new battery and exhaust, $500. or best offer. 383-4496.

70 PONTIAC LEMANS, 2 DOOR, hardtop, perfect shape. Best offer. Must sell. 595-3603.

1927 CHEVROLET 2 DOOR sedan. Phone 383-2268.

'73 TOYOTA CORONA, 4 DOOR, 4 speed, $1,850. 386-8585.

1964 RAMBLER. NEEDS clutch. $100. 388-9293.

151 SPORT, IMPORT CARS

77 VOLVO 245 DL
This station wagon has 4-spd. with overdrive, fuel injection, roof rack, AMFM STEREO. The replacement cost is over $9000.
ONLY 4,000 KM
For personalized service please call:
DOUG FOSTER
McCallum Motors, Yates and Cook, 382-6122. DL00850A.

Rolls Royce
'63 SILVER CLOUD 3, absolutely gorgeous, purchased from local owner, serviced locally. A must for the Automobile Connoisseur. We will take trades. YATES AUTO SALES LTD., 950 Yates St., 388-7722 D-01610A.

COLLECTORS
'51 MG - TD Model
Completely restored and in beautiful condition. FUN TO DRIVE. Appreciates every year. Must be seen. Asking $7,000.
DePAPE MOTORS LTD.
779 Pandora D-00264A
384-8035

74 AUDI 100 LS
Hard to find 4-dr. auto trans. Radio, bucket seats. For personalized service call:
BRUCE WALKER
McCallum Motors, 382-6122 or Res. 595-3162. DL00850A.

'73 KHARMANN GHIA CONVERTible, light blue, new top, 59,000 miles. Excellent condition. $3500 or best offer. Nick, 388-6621 or 382-2703.

1973 TRIUMPH SPITFIRE, black with 1975 1500CC engine. New transmission, brakes and clutch. Lady owner. $2,600. 383-7626.

BMW 5301
1976 4 speed, sunroof, AM-FM stereo, well maintained, Gov't tested. 595-8522, if no answer 385-7831.

76 PORSCHE 911-S, ONE OWNER, only 13,000 miles, very clean throughout, $18,900. GARDEN CITY AUTO SALES LTD., 2978 Douglas, 382-9111, D-00384A.

JAGUAR V-12
1973 E-Type, 4-speed, air, black leather, silver-grey lacquer, 34,000 miles, $11,500. obo., 479-1423.

76 CORVETTE, LOADED, INCLUDING air. T-Top, $9200. GARDEN CITY AUTO SALES LTD., 2978 Douglas, 382-9111. D-00319A.

1969 MG MIDGET, ONLY 47,000 miles, excellent mechanical condition, newly rebuilt engine, $1800. 383-7346.

'69 TR6, REBUILT TRANSMISsion, body metallic blue, asking $2100, will trade on good vehicle. 385-1150, after 5.

1969 DATSUN 1000 DELUXE, EXcellent condition, carb overhaul and tuneup, two new snow tires and rims included. 658-5925.

1963 AUSTIN CAMBRIDGE, AUtomatic, tested, good tires, excellent condition, runs good, $495. 382-8670.

'65 VETTE COUPE, AIR, TELEscopic, leather, power windows, tint, mags, radials, mint, no triflers. 384-6606.

1973 MGB, DARK ORANGEyellow, mint condition, engine redone and new clutch, asking $3200. Call 477-0986.

1971 MGB GT, SUN ROOF, LOW mileage, just tested, just tuned up, $2500. 479-7004 or 383-7215.

DUNE BUGGY, ROLL BAR, chrome wheels, large boots, $1250. 1253 Rockcrest Ave. 385-0477.

1961 JAGUAR MARK II 3.8 Radial tires, needs trans work, $1500. Open to offers. 658-8478.

1974 CAPRI, V6, 4 SPEED, CRAIG cassette, very good condition, $3195. 388-6439.

1969 TR6, EXCELLENT CONDItion, must sell. Phone 652-2341, 5-8 p.m.

OWNER LEAVING COUNTRY, 1974 Triumph Spitfire, immaculate condition, must be seen. 382-4174.

FIAT SPYDER 124, SPORTS CONvertible, 1974, excellent condition, 383-0912, 656-2796.

1975 TR6 OVERDRIVE AM-FM. cassette, everything new, offers. 385-8305.

'64 MGB, GOOD CONDITION 595-1134

1975 BLACK 911S PORSCHE Targa; offers. 477-1520, 477-7819.

1976 FIAT, 16,000 MILES, NAVYtan. Second car. $2,750. 384-6395.

1975 VOLVO 164E, $6795. SEE AD under classification 150.

75 ALPHA ROMEO CONVERTible, offers. 382-9894 after 5.

154 TRUCKS, BUSES AND VANS

77 CHEV VAN
V8, auto., PS, PB, cruise control, posi-trac, radio, only 9,000 miles. $5,975. ESQUIMALT AUTOMART LTD., 480 Esquimalt Rd., 382-7195. D-00856A.

1975 FORD H.D. ¾-TON, 300C.I 6-cyl. 4-speed, 45,000 miles. Gabrielle shocks, Bosch headlights. Excellent for camper or canopy. Excellent condition. Call 382-1534 after 5 p.m.

1974 DODGE KARYVAN, V8, AUtomatic. 31,000 miles. Power steering and brakes. Excellent condition. Ideal for camper conversion. $5900. Evenings 388-9265.

1971 DODGE VAN, RAISED roof, fully camperized, furnace, remote control T.V. antenna, electric water pump, exhaust roof fan, 6 ply belted tires, low mileage, sleeps 5, 479-1080.

1969 FORD ECONO 300, ¾ TON van, new engine and transmission, 302, automatic. Asking $1500. O.B.O. Phone 748-0277.

1976 FORD F150. 360 AUTOMATic, power steering, power brakes. Factory canopy, 383-6047. 10 a.m. - 2 p.m.

77 VANDURA VAN 6 CYLINDER, 3 speed, customized interior, low mileage, $6500. or closest offer, 478-6401 or 478-5244.

1972 ¾ FORD 250 PICKUP, NEW paint, air conditioning, 360 V8 automatic, 110-115 volt PTO, offers to $2150 656-6806.

45 ADULT PASSENGER BUS, 1971 International Harvester, first class condition. Just tested. $5,000. 478-8793.

'75 SCOUT 4-WHEEL DRIVE. New paint, oversized tires. Must sell. Offers to $5500. Phone after 5. 642-4495.

1964 ECONO VAN, FULLY CAMperized, includes furnace, sink, stove, table, bed, etc. $995. Call 656-4245.

1977 GMC TRUCK AND CAMPER. Excellent condition. $8,500 or best offer. Between 8-4, 388-1411; evenings, 383-9655.

1974 VOLKSWAGEN WINDOW van. Excellent condition. $3,800. Phone 477-8689.

$425 — '54 CHEV CUSTOM CAB. New custom box. 3134 Washington Ave., 385-8656.

'71 DATSUN PICKUP, GOOD running condition, with heavy-duty bumper. Phone 385-5274.

'69 INTERNATIONAL GRAVEL truck, with H plate, new motor and trans, $5950. 652-1788.

'70 FORD RANGER, ¾ TON Camper Special, 47,000 miles, excellent condition, $2995. 383-5988.

1969 GMC 24 PASSENGER school bus, re-built motor, view at Fennells. 652-2402.

1968 DATSUN PICKUP, 38,000 miles, good shape. Inspected. 478-6110.

1964 INTERNATIONAL VAN, needs some work, $600 offers. 592-6433.

1975 DATSUN PICKUP, EXcellent condition. $2950. Office hours 388-5133, eves. 112-743-4079.

1972 DATSUN PICK-UP, GOOD motor, tires, body, etc. Reasonable. 478-3806.

'60 CHEV P.U. AND CANOPY, $500. 384-2356 days.

1963 DODGE 700 TANDEM FLATdeck. Offers, call 383-5732 after 6.

'70 GMC ¾ TON, V-8 AUTOMATIC $1,800, firm. 386-8585.

1965 GMC ½-TON WITH CANOPY, asking $500. 478-0119.

1-TON '62 GMC FLATBED, great shape, $750. Owner, 642-5161.

1971 FARGO ¾ TON, 4X4 WITH winch, ex government. 478-6556.

'70 FORD ECONO. 6 AUTOMATic, $1200. 386-9728.

TRUCKS? We've Got 'Em AT

VICTORIA DODGE CHRYSLER ON YATES

PICKUPS from $4343
4X4'S from $6875
VANS from $5411

EASY ON THE SPOT BANK FINANCING AVAILABLE

VICTORIA DODGE-CHRYSLER
Hours: Mon.-Fri. 9-9
Sat. 9-6
DL. No. D00867A
384-8174

1968 1 TON GMC FIBERGLASS body Van, 327 motor, and running gear, in very good condition, fold bunk, sink, cupboard, could be made into comfortable motor home, all offers considered, also 2500 watt Onan electric generating plant, call after 1 p.m. to view, 592-1181.

76 G.M.C. VENTURA VAN
350 V8, 3-speed trans., $400 stereo set, C.B. radio, camperized, sunroof. Patriotic paint job. $5,650. GARDEN CITY AUTO SALES LTD. 2978 Douglas, 382-9111, DL 00319A.

1975 LN 600
20' box and power gate, engine 350-H.D. V-8, 2-speed axle, power steering, and more. Avis Truck Rentals, 1420 Quadra St., at Pandora.

'76 CHEV VAN
350 V-8, PS, PB, factory combination radio-8 track, snack tray, 46,000 miles, very good condition, 478-5276 or 595-5990.

'77 DODGE VAN CUSTOM
speed with overdrive, 20 m.p.g., performance equipped, chrome wheels, radials, insulated, panelled and carpeted. 112-743-5001.

'70 TOYOTA HILUX, 4-SPEED CANOPY. Rebuilt motor, $1350. GARDEN CITY AUTO SALES LTD. 2978 Douglas, 382-9111 D-00319A.

1976 DODGE TRADESMAN 100 van, V-8 automatic, power brakes and steering, 16,000 miles; $4700 or best offer. Phone Dan Ray, 9-5 weekdays, 595-5151, weekends or evenings 479-3376.

URGENT
Must sell 1971 Fargo ½ ton, canopy, over $1300 invested in fixing up, offers. Also a utility trailer, 656-2688.

74 DATSUN 1600 PICKUP, 4 speed transmission, radio, extra wheels, custom made canopy, Westcoast mirrors. Open to offers. 478-3729.

'75 FORD ¾ F250 4X4, 20,000 miles, 4 speed, power steering, power brakes, winch, camperette, new wheels, excellent condition, $6300, call 477-2532.

1973 FORD 6-TON 390 V-8, 4-speed, split rims, dual gas tanks, excellent condition. 386-7840 before 4 p.m.

1977 GMC PICK-UP WITH CANopy, 12,000 miles, 350, good condition. Asking $7,700 or best offer. 656-6164.

1966 FORD HALF-TON PICKUP, good shape, 71,000 miles, V-8, $1500 or offers. Phone 479-2684, ask for Mike.

'72 FORD SUPER VAN, V-8 AUtomatic, power steering, power brakes, finished interior, $2800 or best offer. 479-6194 or 595-2164.

'72 MAZDA WITH CANOPY. Valves, brakes and clutch renewed, running well, $1750. 474-1097.

INT'L MAIL VAN
Mechanically A-1, nice shape. $800. 383-3604.

71 DATSUN PICKUP, 4 SPEED, 4 snow tires, side mirrors, $750. 383-2687, 479-7277.

1975 ¾ TON FORD 250, 390 V8 automatic, heavy extras, offers to $3850. 656-6806.

1972 DATSUN PICKUP, NEW paint, excellent tires, 48,000 miles, $1500 or best offer. 478-5404.

'74 FORD XLT F-350 PICKUP Super Camper Special, $5200. 478-2393.

974 2-TON DODGE, V8, 14' FURorder. Phone 477-4297 evenings. iture van, $3,800. Good running

1976 1-TON DODGE FLATDECK, 13,000 miles A-1 condition. $5,500. 479-1160.

RARE '67 ECONOLINE PICKUP, automatic, offers on $1850. 383-1927.

63 MERC ECONOLINE, RUNNING good, tested Feb. 15th, OK. $700. 385-6237.

1968 DODGE ¾-TON V-8 AUTO, heavy duty, one owner, $1400; must sell by Saturday. 479-2042.

1975 INTERNATIONAL DUMP, model 2070, 12 yard aluminum box, with work. 478-8361, 658-8921.

'66 MERC, CUSTOM CAB, GOOD condition, canopy, just tested, 598-7024.

¾ TON MERCURY, REBUILT, 7 tires, new paint, 3' canopy, tape deck, $1,500. 384-9993.

'72 CHEVROLET 4X4, 4 SPEED, ¾ ton, 350, auxiliary tanks, excellent condition, $4200. 477-6544.

WORK TRUCK, 1965 1-TON Dodge flatdeck with duals. $625 or offers. After 5, 595-8803.

1972 TRADESMAN 200, DODGE Van; 1963 Van Ford, both good condition. 478-3995.

'76 FORD 1-TON, 14' FACTORY walk-in van, many extras. 384-7525, days or 658-5918, evenings.

'75 DATSUN TRUCK, 25,000 miles, canopy, excellent condition, $3,400. 656-5404.

73 RANGER XLT 360, P.S., P.B., plus extras, 68,000 miles. $3400 or offers, 478-7444.

'75 ¾-TON DODGE VAN, 225 CID, heavy duty trans and suspension. P.B.; $3995. 384-4824.

1968 VW WESTPHALIA, MOTOR needs work; $1200 or best offer. 595-3315 evenings.

1970 V.W. WESTFALIA, GOOD condition, $1950. 478-5754.

'71 CUSTOM VAN, TO VIEW 1707 Island Highway.

1967 DODGE 40-YARD SAWDUST truck, good condition. 652-3898.

'75 FORD ¾-TON 4X4, GOOD condition, must sell. 652-1031.

'73 FORD ¾ TON. TRADE IN price $4973. 746-4663.

1972 CHEV ½-TON, V-8, CAM, headers, good shape. 479-2054.

'66 CHEVY VAN STEPSIDE 6-cylinder standard, $750. 479-4756.

SCHOOL BUS 66 PASSENGER, GMC big one, $1500. 112-246-4191.

'67 VOLKSWAGEN VAN, NEEDS work, $600. 383-8796.

DODGE 76 VAN, GREAT SHAPE, best offer. Evenings, 383-3527.

158 TIRES

"National" Radial Tires
Tubeless-Blackwall Fabric Ply and Belt's

155-12	$34.95 exch.
155-13	$36.95 exch.
165-13	$39.95 exch.

FITS: Honda, Datsun, Toyota Colt, Fiat, Capri, Mazda, etc.

D & D TIRE
1620 BLANSHARD
382-7283

DUNLOP QUALIFIER RADIALS, 2 each of ER70-14, FR70-14, mounted on white spoke mags for Ford Courier or Mazda pickup, 5,000 miles. $400 or best offer, Dave, 595-4434.

CORVETTE 15X8 WHEELS WITH Beauty caps and trim rings. Excellent condition. Best offer. 383-4527.

2, 12" TIRES WITH RIMS, 2, 7" tires with mag wheels, like new, fits Ford or Mustang, 478-5097.

2 750X16 SPLIT RIMS AND tires, for Ford, 479-4347.

FIVE RADIAL TIRES, 155 SR13 plus two 13" snow tires. 477-4185.

FOUR CR78 14 STEEL RADIALS, $25 each. 474-2015.

'74 CAPRI, MAGS, SUNROOF, $3200. 385-2690.

160 PARTS, ACCESSORIES

SPRINGS
SPECIALIZING IN overloads for pickups (including imports). Booster and helper springs (leaf and coil) for cars.
Prompt Repairs — Free Estimates
Phone 384-0213
LOGAN'S SERVICE CENTRE
650 Burnside East near Douglas

Why Sell Your Car?
Have your import or domestic engine done by professional rebuilders. Rebuilt engines available. Sea Power and Machine, 656-4341.

WANTED: CHILTON LABOUR Guide and Parts Manual and Service Manuals for Early domestic cars, foreign cars and trucks. 479-2065, 743-2404. After 5

BW ST10 FOUR-SPEED WITH competition plus. Two 12½" slicks on 14x10 mags. Two 9x14 aluminum slot mags. 12 bolt Chev rear end. 652-4166 evenings.

PIP PIP OLD CHAP. AUSTIN Cambridge motor, transmissions, radiator, workshop manual. Also many A-40 parts. All reasonable. 592-1431.

RADIATOR REPAIRS, FAST TOP quality repairs at Maurice's Auto Body, 427 Beta St., phone 386-3381 or 384-8094. Located behind the Burnside Pay and Save Gas Station.

B. C. AUTO WRECKING LTD.
Now wrecking most make of cars and pickups, 652-1181.

WANTED: FACTORY 4 SPEED 64-65 Olds F85 backend gear carrier assembly. Ratio between 3.36 and 4.33 or any. 382-4948.

VICTORIA 4-WHEEL DRIVE FREE WHEELING HUBS for any make of 4-wheel drive. D-13531. 997 Hillside at Rock Bay 388-6511

'57 ZEPHYR, NOT RUNNING, excellent radial tires, good body, no rust, offers on whole or parts. 595-1763.

1970 307 CHEV MOTOR COMplete with T-H 350 trans, $275. T-H 400 Chev trans, $150. 477-2680 after 5 p.m.

1968 CHEVELLE 2-DOOR, 327 auto, best offer; 69 350 motor and 350 turbo, good running order, $250, 67 Regina, 479-9953.

MGB PARTS, HOOD, NEW rocker panels, radiator, 2 sets of carburetors and other miscellaneous. 384-3150, 479-3740.

1953 FORD FLATHEAD, REbuilt rad, bell housing, crash boxes and parts, 4 cylinder Ford engine (gas). 478-6556.

'69 TORINO, 2 DOOR, HARDTOP, 289 repairable T10 4-speed, as is $250. 385-1040.

CHEV TRUCK ENGINE, 261, 6 cylinder, 12,000 miles for sale, 385-2279.

1969 DATSUN 510 STATIONwagon, selling for parts. Best offer. 477-5536.

'62 VALIANT, SLANT SIX AND auto. trans., good condition, $100 or offers. 595-1881, after 4:30.

66 RAMBLER CLASSIC, WHOLE or parts, excellent 232 motor, also slant 6 Dodge. 479-2307.

1972 MGB TRANS, $75; 1964 Pontiac automatic trans, $30; 14" Chev mags, $20 each. 478-0264.

'68 VOLKSWAGEN, GOOD CONDItion, needs motor, $450. 384-1047.

DODGE 340 MOTOR, PARTS OR whole. Phone 477-2347 after 3 p.m.

8' CANOPY, PANELLED, SLIDing windows, screen, $150, 382-2004.

1966 FORD FALCON FOR PARTS. Two 15" Keystone mags. 652-2140.

'66 VOLKSWAGEN VAN for parts, 652-3615.

BIG BLOCK DODGE, 4 SPEED trans and shifter, $250. 385-5548.

FORD 302 ENGINE AND C4 AUtomatic transmission. 478-2920.

1972 VW VAN MOTOR, TYPE 4 1700 cc, $250. 592-2158.

4 MAG WHEELS, 14 INCH, 6 hole, $80. Cash. 384-8530.

'64 VALIANT, PARTS OR whole. 479-2902.

'71 VOLKSWAGEN BEETLE FOR parts. 642-3716.

WANTED — FORD 351 WINDSOR motor. Phone 656-4606 after 5.

'72 VEGA BODY FOR SALE, asking $150, 383-2282 after 5.

'61 PONTIAC 6, GOOD MOTOR, parts or whole. 478-2510.

162 AUTO REPAIRS, SERVICE and TOWING

SCRAP CARS HAULED
Associated 478-9571

162 AUTO REPAIRS, SERVICE and TOWING

DARYL'S MOBILE AUTO REPAIRS AND SERVICE
At your home or business, 24-hour emergency service. Phone 388-4436. Special rates for Old Age Pensioners

AUTO REPAIRS, REASONABLE rates, experienced mechanic, fully equipped. 383-3428 after 5.

166 CARS AND TRUCKS WANTED

WE PAY
the Highest Prices for Your Clean Used Car
TRY US—YOU'LL BE SURPRISED!
Empress Pontiac Buick GMC LTD.
382-7121 DL01227A

WANTED TO BUY
TOP QUALITY CARS
DePape Motors Ltd.
779 PANDORA 384-8035

TOP DOLLAR FOR TOP CLEAN CARS
Contact:
BRUCE LOCKHART
CORNELL-CHEV-OLDS
3050 Douglas 385-5777

166 CARS AND TRUCKS WANTED

TROUBLE SELLING YOUR CAR OR TRUCK? CALL or COME INTO GARDEN CITY AUTO SALES
2978 Douglas 382-9111

CASH FOR LATE MODEL CARS. We also consign. ESQUIMALT AUTOMART LTD. 480 Esquimalt 382-7195

BLAZER OR JIMMY, '73-'76, complete options, low mileage and immaculate. No dealers. 479-4138, Barrie.

STUDENT WOULD LIKE TO BUY car in good running condition, for $300. 595-6687.

WANTED 1970 TO 1977 MERcedes, Diesel, Automatic 479-2471 evenings.

WANTED — OLDER VOLKSwagen bus. Phone 383-8875.

168 CAMPERS, TRAILERS and MOTOR HOMES

COASTLINE
3388 Douglas
(Across from Suburban Motors)
Open Nightly 'Til 9
(Monday through Thursday) in our Lighted Indoor Showroom

Offering Victorians
—20 new trailers and campers, motorhomes indoors.
—Full RV service in our shop.
—RV parts and accessories of all kinds.
—Consignment sales.
—Trade-ins.

THIS WEEK'S
NO TRADE
"SPECIALS"

1978 FRONTIER
11' SELF CONTAINED CAMPER Shower, hot water, 3-way fridge, furnace, marine toilet, sleeps 6.
$5895

1978 FRONTIER
21' Mini Motorhome Ford chassis, loaded with extras.
$19,000
REG. $21,000

"BONUS"
Ordered and delivered before May 1, 1978. We'll pay HALF your licence and insurance or install your camper jacks FREE.

COASTLINE TRAILER CENTRE
"WE WANT YOU AS A SATISFIED CUSTOMER"
REMEMBER WE'RE OPEN SUNDAYS 1-5 P.M.
382-6102
D-28172

PEDEN RECREATIONAL VEHICLE LTD.

VANGUARD
MOTORHOMES — CAMPERS TRAILERS — 5TH WHEEL VAN — CONVERSIONS

SEE THE FULL LINE OF Superior Vanguard Products
5—LUXURIOUS MOTORHOMES
17—CAMPERS To Choose From

--CLEAN TRADES--

Victoria's Largest Parts and Accessories Store
SEE OUR COMPLETE STOCK of all components used to build, renovate or equip your camper, trailer or motorhome All at reasonable prices.
REPAIRS — RENTALS
Van Tops Installed
PEDEN R.V. LTD.
386-3464
2855 QUESNEL ST. D-01950A
Behind Empress Pontiac Buick

Fennell's
TRAILER SUPPLIES LTD.
PROPANE — REPAIRS AND APPLIANCE SERVICE
Custom Building and Van Conversions
Large Parts and Accessories Store
652-3941
Mon.-Sat. 9 to 5
Sun. 12 to 4
6459 Patricia Bay Hwy.

BOB'S
MOBILE HOMES LTD.
25 Crease 386-3623
DL 00414A

21' NOMADS
IN STOCK NOW
Fully equipped including storm windows, double insulation, bathtub, auto converter, 6 cu. ft. 3-way fridge. $7295

Full Stock of Parts and accessories
PROPANE

RENT, ENJOY AND SAVE
MOTORHOMES FOR RENT
Self-contained units available in large and small sizes. Competitive rates. Book early for the best times in summer.
245-3311

OFF SEASON RATES
RENTALS
386-3464
PEDEN R.V. LTD.

75 E-250 FORD CHATEAU ¾-TON deluxe van conversion, p.s., p.b., cruise, am-fm, 8-track, super top, fridge, stove, heater, toilet, etc.; a must to see. 477-9270.

'76 FORD F - 250 4X4, 2 TANKS, power brakes, 360 C.I., 4 Spd. with 8½' Vanguard Camper — fridge, stove and oven, sink and furnace. 479-2765, 592-0121.

1977 FORD 150 PICKUP TRUCK and Edson overhead camper, A-1 condition, 351 motor, transmission cooler, stove, fridge, etc. Ready to go! $8000. 385-0701.

RENT NOW, 19' MINI Motorhome. Sleeps 6. Special off season rates. 477-8926

FOR SALE: 30' 1977 TERRY 5TH wheel travel trailer, just like new, never been pulled on the road. 474-2064.

1977 DODGE SPORTSMAN FRONtier Motorhome, 22', 2,380 kilometers. $19,000. 595-2465.

LIONEL HARDTOP TENT-TRAILer for rent, sleeps six, stove, and icebox. $75 per week. 478-8797.

168 CAMPERS, TRAILERS and MOTOR HOMES

DOMINION MOTORS

HOME OF

—LAYTON—HOLIDAIRE trailers
—GALAXIE Campers and Canopies
—KIT Campers
—CHINOOK Motor Homes

Good Used RV's

74 SECURITY 11' Toilet $4198
70 CITATIONETTE 17', toilet $2595
67 TRAVELAIRE 16' $1898
67 AIRSTREAM 31' $7995

PARTS, ACCESSORIES REPAIRS
HOURS OPEN
MON. to SAT., 8 A.M. to 5 P.M.
Dealer Licence Number D-00448A
1703 BLANSHARD ST.
(Across from Hudson's Bay parking lot), Victoria, B.C., 385-5012.

IMPALA CAMPING WORLD
APOLLO
OTTO
BOLER
LIONEL
WINNEBAGO
FLEETCRAFT, SUNDOWNER
HOLIDAIRE, LEISURECRAFT
CANOPY TOPS — ACCESSORIES
PAT BAY HWY., SIDNEY
656-5504 MDL 2488
OPEN 7 DAYS

IMMACULATE AND IN FIRST class running order, 20' 1976 Coachman Motorhome, GM 350 chassis, heavy duty springs, 20,000 well maintained miles, trans. cooler, good rubber, roll bars, gas stove and oven, hot water heater and furnace, 3-way refrigeration, air conditioning, radio, TV aerial, 3-pce. bathroom, 2 holding tanks, one owner; a bargain at $14,500. 743-4825.

'78 OKANAGAN
MOTORHOMES — CAMPERS
TRAILERS — CANOPY TOPS
Parts and Accessories
— REPAIRS —
"We Install Hitches"
LOGAN'S RV SERVICE CENTRE
650 Burnside near Douglas
384-0213 D-00287A

DOGWOOD TRAILER SALES
PARTS — PROPANE
WESTERN WILDERNESS
Campers
WILDERNESS KOMFORT
Trailers
2630 Deville Road
Highway 1 at Millstream
478-6841 DL-00421A

INTRODUCING
New fiberglass p.u. truck security covers, as seen at the Leisurama RV show.
$319
Alpha Fiberglass Manufacturing Co., 656-5121, 10218 Bowerbank Road, Sidney.

CLASS A MOTOR HOME, 26' DeLuxe Bendix Centurion, TV, CB, radio, air conditioner, generator, 454 cu. ft. GMC., 13,000 miles, better than new, mechanically perfect. New $32,000. Asking $19,500. 656-5841.

1973 — 21½' KUSTOM KOACH trailer, mint condition, very low mileage, bathroom, furnace, 2-way fridge, eye-level oven, 2 propane tanks, sway bar hitch, $4,985. 592-3754.

1971 DODGE VAN, RAISED roof, fully camperized, furnace, remote control T.V. antenna, electric water pump, exhaust roof fan, 6 ply belted tires, low mileage, sleeps 5, 479-1080.

1975 OKANAGAN CAMPER, FOR long box import truck, fully equipped, including 3-way fridge, furnace and jacks. Only used twice. $2495. 3175 Matildo Dr., 478-2621.

1974 SCAMPER TRAILER, 16', sleeps 6, fridge, stove, porta-potti and furnace, excellent condition, complete with equalizer hitch, anti-sway bar, brakes, brake control, mirrors and jacks. $3495. 479-8073.

TOW PACKAGE
1000-lb. equalizer plus brake control, transmission cooler bars and hitch. 385-7329.

PARK YOUR TRAILER OR camper for weekends on your private forest in recreational area. Close to city. Easy terms. Joe Blodgett, 388-4455.

16½' KENSHILL, NEW CONDItion, 2-way fridge, toilet, sleeps 4, canopy included. $2150. Phone 477-2843.

FIFTH WHEEL '78 TERRY 32', loaded, with '78 ¾-ton Chev, Silverado, also loaded. Offers on $20,200. After 6 p.m., 656-2826.

1973 BOLER TRAILER, equipped with stove, sink, furnace, icebox, awning, and porta-potti, $1800, 385-1506 after 4.

13' TRAVEL TRAILER, HANDbuilt, propane light and stove with oven, icebox, sink, sleeps 4, 595-2901.

MINI-MOTORHOME, 1971 FORD 1-ton, duals, 13' Scamper Camper, fully-equipped, 24,000 miles. 477-3879, after 5.

1971 10' VANGUARD CAMPER, fiberglass roof, 3 way fridge, furnace, jacks, sleeps 4, Phone 478-2510. $3000.

8'X3' ALUMINUM CANOPY, cargo door, insulated, lights, sliding windows, and vent, $400. 479-0906.

14' 1975 SCAMPER TRAVEL trailer, stove and icebox, like new condition, $2,000. Phone 479-6953 between 5 and 8 p.m.

TRAVEL TRAILER
20' Tandem, completely self-contained. $6,500. 658-8654.

16' TRAVEL TRAILER, SINK, icebox, $395 or best offer, No. 206 — 291 Regina, 385-5548.

UTILITY TRAILER, 6½ X 4 X 2½, spare wheel and tire mounted. 656-1296.

RENT NEW 20' MINI MOtorhome, $150 weekly, 6 cents KM, 477-0968, 477-2333.

'69 VANGUARD 17', TOILET, 3-way fridge, excellent shape. $2500. 479-6392.

1970 16' VANGUARD TRAILER, sleeps 6, immaculate condition, $2200 or nearest offer. 479-4758.

1970 11' EDSON SKYLINER, sleeps 6, self contained, extras. $3,000 or offers. 478-7444.

NEW DELUXE CANOPY. Lights, insulated, panelled, sliding windows. reasonable. 479-1552.

'67 VAN GUARD CAMPER, fully equipped, $750 or best offer. 592-9135.

16' TRAILER FOR SALE, sleeps 4, storage space. Offers, 382-4948.

21' WINNEBAGO IN GOOD CONdition. For further information, please call 477-6972.

'75 14½' SCAMPER, FULLY equipped, sleeps 6, like new. 478-7847.

8' CAMPERETTE WITH ROOF rack and screw jacks, phone after 5, 721-3593.

BOAT LOADERS, BOAT loaders, campers, vans, mini homes. 478-3796, 478-2754.

71 SPRITE ALPINE 15' TRAVEL trailer, sleeps 5, stove, furnace, fridge, add-a-room, $1800. 478-5047.

1965 14' GLENDETTE TRAILER, sleeps 6, spare tire and jack, $800. After 6 p.m. 384-6784.

FAMILY WASHES TO RENT MOtorhome, 24th June to July 7th (flexible). 477-9909.

FOR RENT — 15' TRAILER, self-contained, hitch available. 477-9672.

1977 NOMAD 24', USED ONCE, new condition, must sell. Anytime. 477-9672.

'72 GMC LONGHORN WITH CANopy and 10'6" Eldorado Telescopic camper, $4100. 479-8035.

8' VANGUARD CAMPERETTE, sleeps 2. Excellent condition. 474-1512.

MoHo RENTALS
New units, low rates. 478-6368.

1976 MOTOR HOME, 22'. 478-3995.

'76 EMPRESS MINI, SLEEPS 6. Fully equipped. $14,300. 652-2914.

1974 12' CAVEMAN CAMPER. $4000. 478-3865.

23½' TERRY TRAILER, LIKE new. 477-5117.

16' TRAILER, GOOD CONDITION $800. 479-7383.

CAMPER, MANY EXTRAS, $1000. 478-6333.

8' SLIDE-IN VANGUARD CANopy, $300. 478-0274.

168 CAMPERS, TRAILERS and MOTOR HOMES

1975 ONE-TON FORD VAN, 5000 miles, fridge, hot and cold water, air conditioning, etc. 746-6444.

RENT MINI WINNEBAGO, available May-June-Aug. 15 on. 479-1047, 479-1043.

OTTO KLONDIKE HARDTOP tent trailer, good condition. 479-3605.

MOTOR HOME FOR RENT — BY day, week and month. 479-6344 and 479-5291.

CAB-OVER CAMPER, FITS IMport. $795. 980 Verdier, Brentwood Bay.

OKANAGAN CAMPERETTE with stove, bed, propane tank, etc. $500 or closest offer. 595-7625.

1974 BOLER TRAILER, STOVE, fridge, furnace, portable toilet, good condition; $2300. 478-0774.

75 OKANAGAN IMPORT, fridge, and jacks, $1950. Office hours 388-5133, eves. 112-743-4079.

25' TERRY 1977, COMPLETE with extras. Like new. 386-1076.

169 MOBILE HOMES AND PARKS

BAILIFF SEIZURE
For
Finance Company
From a local mobile home dealer, brand new homes never been lived in. Open to immediate offers. Ideal for investors or developers. Immediate sale required. Interim or term financing available OAC. VIEW BY APPOINTMENT, 386-1731.

CALL ME NOW ON THIS 24x40 mobile home on leased lot of approx. 6000 sq. ft. Situated high prettiest well kept park of Sooke. Terrific views of Sooke Harbour and Olympics. 2 large bedrooms with living room and dining room. A-frame entrance with large 10x20 sundeck off dining room. Walking distance to schools, tennis court and playground. Asking $23,500. Offers please. David Hoole, Century 21, Suburban 478-8316 or 478-4694.

REOPENING 6 SPACES
Term Leases Available
IN
BEAUTIFUL SHIRL MAE PARK
691-7 Hoy Lake Road, Langford
On Purchase of new 24' wides, $33,000 and up, 14' wides, $24,000 and up.
SHIRL MAE ENTERPRISES LTD.
PH. 478-4151 Anytime. DL4078

OLD HOUSE GOIN GDOWN!
TWIN OAKS
Don't delay only 5 Km from town. 21 sites left but going fast. Bus route 1 block. Amenities close by.
Buy Right 474-2154
Trans Can at Spencer DL01927

QUALITY DOUBLE WIDE 2 BED and den, bath and a half, full wall to wall carpet, view location. $23,900. Including 1 yr. site rent. Also 14x70 deluxe 2 bed., 2-bath, all major appliances. A super home. Viewing by appointment. Admiral Homes Ltd. 478-6434 or 478-0034. D01343A.

TRI-WAY MOBILE HOME PARK, Deluxe Safeway Manor, 68x12 2 bedrooms, with large living room, utility room, situated on beautifully landscaped easily maintained corner lot, 2-car parking space. Adults only. 384-8791 DL-01297-A Kramer Holdings Ltd.

12X68 MONARCH IN LANGFORD, on private rented lot. Two bedrooms, 4 appliances, furnished, wood burning fireplace in large living room, double sink in bathroom. A beautiful home for $16,900 or best offer. No children. 478-3201 after 5 p.m.

SACRIFICE SALE
1976 12x68 Neonex, 2 BRs, includes stove, fridge and drapes. Highest offer over $12,000 takes this spotless home. Call Bill at 478-5818.

TIRED OF LOOKING AT shabby mobile homes? Come and see our beautiful 2-bedroom Homeco on beautifully landscaped lot close to town. Only $17,000. 478-0049 after 6.

12X64 COLONIAL STYLED MObile home in Sooke Park, on approximately one third acre with ocean view, enclosed garage and workshop plus large patio. $16,500. 642-5085, evenings.

LOOKING FOR A BARGAIN?
Call us now! With over 30 used homes and 100new home sites. We have the home for you! Prices, terms to suit. Buyright, 474-2154.

$12,900 — FURNISHED 2 BEDroom with 4 appliances Beautiful country setting, near lake. Only 10 min to town. Large patio and terraced gardens. 383-0742.

FOR SALE BY OWNER, TWO bedroom mobile home. Stove, fridge, carpets, drapes, 8x22 addition plus garden shed. Goldstream Villa adult park. $13,000. 478-8129.

MUST BE SEEN, 24X64 PLUS, full unfinished basement, good fishing and good views. $25,100. Large 90x100' pad, in Sooke, 642-5311.

DESPERATE TO SELL, 1975 12x68 mobile home, presently located in Mill Bay Park. First reasonable offer takes. 474-1657 after 6.

$12,900 VICTORIA HOME!
Wow! What a price! 8x22 addition, bar, fireplace, air conditioner, large yard, etc. Buyright, 474-2154.

LUXURIOUS SETTING!
Come and see this landscaped beauty minutes from Victoria! 12x66 OFFER! Buyright, 474-2154.

12X60 TUXEDA MANOR ON A private lot, $17,500 or best offer 474-2744, lot rental $106.60 available July 1, 1978.

35X8 MOBILE HOME, 1½ BEDrooms, clean, good condition. Asking $3500. Wide open to offers. 478-2618.

24X44 KENTWOOD MOBILE IN first class adult park. Some furniture immediate occupancy. Priced to sell. 245-4768.

LARGE MOBILE HOME SPACE available soon, Sooke Waterfront Park. 642-5511.

DOUBLE WIDE $16,900!!
Don't miss out on this 3 bdrm, 2 bath, 1152 ft. Buyright, 474-2154.

12X68 TWO BEDROOM MOBILE home unfurnished on lake, $12,000. 478-6235 after 6:00.

REPOSSESSED 1975 PARAmount 12x68 unfurnished mobile home, 478-9531.

14X70 MARLETT, FOR SALE, set-up on unusual pad in Sooke park, 642-5828, 642-4356.

10X55 2 BEDROOM, FRIDGE, stove, storage addition, located Esquimalt; $8000. 383-0392.

10X45 C.S.A. APPROVED, MUST move, appliances; $3500 o.b.o. 748-1029.

24X42 COLONY 3 BEDROOM, 2 years old, offers. Phone 384-3178.

'61 MOBILE 35X8 ON PAD, $2950 as is. 474-1928.

175 HOTELS

NOW
AVAILABLE
1204 Yates Street
Spacious accommodation near downtown. Everything supplied. Daily from $12.50 single, or $15.50 double. Weekly or monthly rates also available. Children welcome. 383-0742 or 386-2812.

178 SUMMER HOMES COTTAGES, RESORTS

JOIN US FOR A PLEASANT RElaxing weekend or holiday. Modern cottages, most with fireplaces, sandy beach, boats, fishing, no TV. St. Mary Lake Resort, Ganges, B.C. 537-2832.

WILDERNESS CABIN ON 4½ acres of beautiful Cowichan riverfront. Perfect for fishing, hiking or relaxing, $100 a week. P.O. Box 1100, Lake Cowichan, 749-3815.

SKI WHISTLER
Condo's by day or week. Garo, Box 190, Whistler, 932-5385.

190 ROOM AND BOARD

CRAIGMYLE
Excellent meals, 1 mile from town, daily rates available. 595-5411.

TWO BLOCKS UVIC, FULL FAcilities, on bus route, $110. 477-9283.

ROOM AND BOARD IN FAMILY home, working person. 385-2690.

ROOM AND BOARD IN FAMILY home, Gordon Head area. 477-4211.

193 ROOMS TO RENT

FURNISHED ROOM WITH kitchen privileges, share living room, sunroom, sundeck, garden, etc., utilities included; reasonable. 382-0395, 386-0462.

193 ROOMS TO RENT

COMPLETELY FURNISHED bedsitting room. Oak Bay Junction area. Kitchen privileges, utilities supplied. Prefer male university student or male working person. 595-6212 after 5.

SMALL, CLEAN ROOM, SHARE kitchen, Fernwood Rd. $70 per month for tidy, considerate, mature person; references preferred. 383-6629.

LARGE ROOM, KITCHEN PRIVIleges, linen supplied, $125 per month. 2214 Belmont Ave., 595-8361, 595-8957.

QUIET HOME NEAR GENERAL Hospital, with kitchen privileges. Working man only. No drinking. Weekdays after 5 p.m., 388-6506.

NICE ROOM, HOT PLATE, fridge. Homey atmosphere. Darwin Ave. $110. 386-6283 after 5:30 or anytime weekends.

ROOM TO RENT, LARGE house, close to downtown, $100 per month. Phone before 10 a.m., 382-8717.

FURNISHED, CLEAN, QUIET room, near Jubilee, kitchenette, 592-6615.

FURNISHED ROOM TO RENT, Gianford area.479-2445. $100 monthly.

BRIGHT CARPETED, SHARE kitchen and bath. $100. 528 Lampson, 384-7280.

FURNISHED, SHARE KITCHEN, bathroom, and laundry, $80, everything included. 384-5725 or 383-9883.

ROOM FOR RENT, HEAT, LIGHT and water included, share kitchen, $85. 385-0058.

LARGE CARPETED, SHARE kitchen, laundry and bath. Close to town and bus. 658-1156.

197 HOUSEKEEPING ROOMS TO RENT

AVAILABLE NOW — FAIRFIELD room for rent in an immaculate well located building (ladies only). Utilities included. $104 per month. To view call 388-6454, Realspan Properties Limited.

FAIRFIELD, CLEAN SPACIOUS bedsitting room with separate kitchen, all utilities incilded. Available immediately. Caretaker required. 478-6915.

NEWLY RENOVATED
Rooms with bed, table, chairs hotplate, fridge, carpeted floors, utilities included. One block from bus. $115 up. Vic Wet. 384-5605.

BRIGHT CORNER ROOM, SUITable for 1 mature gentleman, bus at door, garage, references, $85 inclusive. Phone 386-1884 after 10 a.m.

FURNISHED ROOM FOR QUIET middle aged woman, non-smoker, $60 monthly, near stores, bus and park. 385-6217.

JAMES BAY, ON BUS ROUTE, rooms carpeted with super share-the-house conveniences. Phone 384-9790, if no answer, 595-2177.

FURNISHED HOUSEKEEPING room, Rockland area, $115 per month, all unilities included, 385-7866.

FURNISHED BASEMENT ROOM with kitchenette, share bathroom, Fernwood and Bay area, $80. 595-4469.

FURNISHED ROOM NEAR VIC High, $90, includes fridge, hot plate, cable, linen; share kitchen and 2 bathrooms. 383-0603.

FURNISHED ROOM FOR RENT, all utilities included, wall-to-wall carpet, fridge, stove, share bath, $100 per month. 595-6894 after 5.

NEAR BEACON HILL PARK
Furnished room, with all utilities free, renting for $105 per month. Call 477-0073 after 5.

FAIRFIELD CLOSE TO SEA AND park, large bright room with private kitchen and storage, share bath, all utilities, $120. 384-8243.

CLEAN, FULLY FURNISHED room with kitchenette, fridge and stove, 3 blocks from the Bay. 478-0915.

FAIRFIELD — LARGE FURnished room, share kitchen and bath, available immediately. $110 per month. 388-4501.

$85 JUNE 1ST, FAIRFIELD, lovely main floor room for lady, 479-4353.

SIDNEY, ATTRACTIVE, FURnished room, kitchen, washing facilities, close shopping, 598-7823.

LARGE BRIGHT ROOM, CARpet, cablevision, cooking facilities, $80. 383-4082.

RITZ HOTEL — DOWNTOWN
Elevator Service TV Lounge
710 Fort. 383-1021

$80 — LARGE ATTRACTIVE room, Cedar Hill area, kitchen privileges, 388-4173.

JUBILEE MAY 15TH, FURnished large quiet room and kitchen, $110. 595-5457 after 4 p.m.

BRIGHT BEDROOM, UTILITIES included. Close to town, no pets. $97. 2319 Wark St. 382-5521.

NEAR CRAIGDARROCH CASTLE, quiet location, references please. $95. 592-2265.

LARGE FURNISHED, FRIDGE, stove, quiet gentlemen, close-in. 478-8155 6-8 p.m.

YOUNG PEOPLE TO SHARE house in James Bay. After 5, 383-2622.

LARGE ROOM, W-W, SHARE kitchen facilities, near Castle, $155. 388-7605.

HOUSEKEEPING ROOM, NEAR Witty's Lagoon, all included, $120. 478-4888.

CLEAN, QUIET, ALL FOUND, older quiet working man, 239 Superior.

LARGE, FURNISHED, FRIDGE, stove; quiet gentleman, $95, $85. 478-8155 after 6 p.m.

FAIRFIELD
3-room suite, full kitchen, share bath, $99, available now. 652-4368.

COOK-FAIRFIELD AREA, clean, warm, nicely furnished, females only, 382-0524.

CLEAN, BRIGHT, HOUSEKEEPing room, $100, men only. 2315 Wark.

AVAILABLE NOW, CLOSE TO Crystal Pool and Arena, share bathroom. 2310 Wark St., 385-6237.

NICE FURNISHED ROOM WITH kitchen, $75 monthly. 930 Russell Street (off Craigflower). 383-6195.

LARGE FURNISHED LIGHT housekeeping, all utilities included. $110. Phone 383 4387.

$85 — WALKING DISTANCE TO town. Open for rent 11 a.m. to 1 p.m. 1157 Johnson St.

ROOM FOR MALE PENSIONER. Non-drinker. 1255 Pandora.

CLEAN, AND QUIET, CLOSE TO town, 383-8191 after 5.

ROOMS TO RENT AT 2593 VANcouver Street, 384-3850.

200 APARTMENTS TO RENT UNFURNISHED

$153.00-$162.00—Jubilee Area. Bachelor apts. stove, frig, heat, water, cablevision. Coin-op laundry. No pets or children. Close to bus, shopping. Avail. now.

$250.00 University — Racquet club area. Lovely 1 bdrm. condo. balcony, carpet, parking, sauna, swirlpool, mini gym, rec room. Avail now.

$196.00-$201.00—Esquimalt, Park-like setting. Lovely 1 bdrm. apts. heat, water, cablevision, parking, balcony, carpet. Bus shopping close. Avail now.

$176.70 — Cook-Pandora. 1 bdrm apt. stove, frig, heat, water, cable, parking, back doors. Close to town. Avail. June 1st.

$282.00—Oak Bay Marina. 2 bdrm. apt. in older building. heat, water, cablevision, stove, frig., included. Adults. Avail. May 15th.

$350.00—Rockland area close to town. 2 bdrm. condo, balcony, carpet, covered parking, heat, water, workshop, sauna, swirlpool, rec room. Avail. June 1st.

PEMBERTON, HOLMES LTD.
1000 Government St. 384-8124

OAK BAY, 1 BEDROOM, CLOSE to shops and bus, $188, adults, no pets. 598-3862.

BACHELOR SUITE, WALKING distance downtown. Elderly person preferred. 477-0062.

1 BEDROOM, KITCHEN, LIVING room, shower, bathroom, stove, fridge. $80 for one person. 384-7578.

$160 BACHELOR, FULLY equipped, Lake Hill, 479-4889, days; 479-4960, evenings.

ONE-BEDROOM SUITE, WALL-wall, June 1. Esquimalt, $170. 479-8072.

AVAILABLE IMMEDIATELY — 1140 Pandora, 2-bedroom, $225. Phone 382-1493 or 658-5513 anytime.

200 APARTMENTS TO RENT UNFURNISHED

F. W. Staples
(Division of Haycon Realty Ltd.)
388-4243
SHOP FROM OUR CATALOGUE OF BRAND NEW APARTMENT BUILDINGS

Need a ride?
We are available any time!

WHITE CAP MANOR
343 Simcoe — 388-7854
Brand new apartment building on a very quiet street. Only 2 blocks from the James Bay shopping mall. Large, bright bachelors and bedroom suites with deluxe kitchens and large balconies. Some of the suites even have ocean views.

INVERNESS MANOR
960 Inverness — 385-5292
Quiet, country setting yet in the city. One and two-BR apts. in this new building which looks over our city. Three blocks from Mayfair centre and only a 10-minute direct ride to downtown.

DUNDAS MANOR
404 Dundas — 383-4547
"Do you want" a one-BR top floor suite in Vic West Only 10 minutes ride to downtown, quiet building on a small dead-end street. Call us right now to view.

QUEENSTON MANOR
1017 Queens — 388-4380
Large, bachelors and 1-BR available with all papered featured walls, broadloom, drapes, colored appliances, elevator. Quiet smaller controlled entrance bldg. and only 5 minutes to downtown.

THE DONNEGAL
2593 Dowler Pl. — 383-2537
Quite a bargain for the price. Large 1-BR units, featuring full carpeting, all drapes, great appliances, elevator, free parking. Large balconies and only 5 minutes to downtown.

BRAEMORE MANOR
1118 Balmoral — 385-5248
Top floor, corner one-BR suite with all the features of above building on a small quiet, dead-end street. Shopping around the corner and only a 10-minute walk to downtown, why use the car?

THE TREE HOUSE
1229 Pandora — 388-4243
This 1-BR apt. is the last unit in an architecturally-designed building, is color co-ordinated and is available now. Wall papered, appliances, etc., etc., etc., are standard features. Walk to work, really, its good excercise.

PRINCE ALBERT MANOR
1025 Kings — 388-5716
Top floor bach. and 1-BR are available with all features necessary to live like a "King" or "Queen". Two minutes to shopping and a 10-minute direct ride to downtown. Don't miss seeing this quiet building just a block away from all shopping facilities.

ROYAL GRAHAM
2648 Graham — 382-2881
Why guess how your furniture will look? Visit our display suite. Comfortable suites in this well-cared-for new building close to shopping and near a direct bus route to downtown. You can't go wrong.

Office Hours:
388-4243
After 383-5716
477-9177
WE ARE
AVAILABLE
ANYTIME

1 BDRM., $207
FAIRVIEW MANOR
Available June 1st, 3rd floor with balcony, heat, wall-to-wall, close to park, and shopping centre. 505 Trutch, 386-9381.

AVAILABLE MAY 6TH — CLEAN and bright, large 1-bedroom basement apartment, with hardwood floors, Quiet apartment building, ½ mile to town, $184.84. Looking for quiet couple, no pets. 598-8443 after 6.

AVAILABLE IMMEDIATELY OR June 1st, ground level. Extra nice bachelor apartment, clean and decorated. Hardwood floors and patio. Quiet apartment building, ½ mile from town. Looking for older Tenant, no pets. 598-8443 after 6.

ONE BEDROOM SUITE, UPPER duplex, Hillside Quadra area, available immediately $215 per month icludes utilities, 478-9689 after 6:30. Single person preferred.

1 BDRM., $180
Nearly new block, 2320 Quadra Heat and parking included, 388-6897.

BACHELOR SUITE, WALL-TO-wall, heat, cable, newly decorated, controlled entrance, seaview, resident manager, mature adult. 383-5639.

GARDEN PARK COURT
Lovat Ave. — Nice suite at $155. Available immediately, close to Town and Country and Mayfair. 384-5059.

QUEBEC ST. FROM $161
Rent includes 1-bedroom apartment suites, hot water heating, cablevision, washing facilities, no children or pets. Call 382-5945.

ROCKLAND ARMS
Quiet, 3rd floor studio. 1030 Linden Ave.

FAIRFIELD, 923 MCCLURE' character bright one-bedroom apartment, heated, $175. Adults, Immediately. 382-2872.

FAIRFIELD
Large 1-bedroom basement suite, $175, includes utilities. Available Immediately. 384-8594 after 4 p.m.

AVAILABLE NOW IN OLDER home, one bedroom apartment, $195 per month utilities included, 386-0998 after 2 p.m.

1 BEDROOM SUITE ON GROUND floor of older house. Private entrance. $165 monthly. 383-4970, 383-1507.

$182. OAK BAY AVE. NEWLY decorated one bedroom, stairs. Quiet building for older tenants. 598-4270.

200 APARTMENTS TO RENT UNFURNISHED

WINDSOR COURT APTS.
252-254-258 Gorge Rd. E.
WISHES TO INVITE YOU TO VIEW OUR SPACIOUS APTS. AND RECREATION FACILITES.

Our 3 Resident Managers will be only to glad to show you all facets of the complex.

1-bedroom suite from $195.00
2-bedroom suite from $255.00
Bachelor $175.00
Includes use of 50' indoor swimming pool — saunas — swirlpool — squash court — tennis court — universal gym.

Heat included.
Adults only. No pets.
For further information, appointments or viewing of display suite please call Resident Managers anytime.

Mr. and Mrs. Hand — 383-5059
Mr. and Mrs. Noad — 383-0509
Mr. and Mrs. Pepperall — 384-6305
or Mr. John Johnston 386-3692
Office Mon.-Fri. 388-4555
McArthur Park Estates

DUPONT VILLA
345 Michigan St., 384-3040
$255.75 2 bedroom, dishwasher, May 1
$171.62 bachelor suite

LORD ESSEX
240 Simcoe St., 382-1082
$209.25 1 bedroom plus den
$198.25 1 bedroom
$251.25 2 bedroom
Swirl Pool and heat included.

LADY ESSEX
270 Simcoe St., 382-1082
$165.00 bachelor suite
$200.00 1 bedroom, swirl pool and heat included.

OAKMOUNT COURT
1341 Hillside Ave., 384-1622
$219.81 2 bedroom May 1
$213.28 2 bedroom May 1
Parking space and heat included

LORD MICHIGAN
235 Michigan Street 384-4654
$166.25 Bachelor
$234.21-$261.25 2 bedroom suites.
$210.90 1 Bedroom

For further information please contact Brown Bros. at 385-8771.

BB BROWN BROS. on BLANSHARD
"People Helping People"

PRESENTING
Chamberlain Walk
(1841 Oak Bay Avenue)
Conveniently located on Oak Bay Avenue, close to shopping and transportation. This desirable location is now available and priced to rent from $190.00 for one-bedroom suites and from $265.00 for two bedrooms.

Small pets welcome.

Please call resident managers at 595-7337 for appointment to view.

For further information please call Brown Bros. Agencies at 385-8771.

VIC-WEST
2-bedroom from $225, 1-bedroom and den, $195; Carpets, drapes, fridge, stove, heat, cablevision included. 5 minutes from downtown, bus stop at door. 478-0225, 384-6383.

1 BEDROOM AVAILABLE IN modern building near Beacon Hill Park. All tenants are quiet, senior, retired, people who appreciate a well kept home. $186, references required. Reply to Victoria Press, Box 558.

BEACON HILL PARK AREA AND James Bay area, 1 and 2 bedroom suites, rentals ranging from $185 to $278 per month with guarantee of no increase for two years. Adults, no pets. 592-9516.

FORT - PANDORA AREA
Lovely 1-bedroom apartment available May 1st, renting for $192.35. Very quiet building call 595-8177 Adults only, no pets.

904 CARLTON TERRACE
Available May 1st. Esquimalt, 1 bachelor $164 includes all utilities. Call for appointment 382-9339 2-4 p.m. or after 6 p.m.

ESQUIMALT-ADMIRALS RD.
GROUND FLOOR, ONE BEDROOM SUITE, CABLE, HEAT, COVERED PARKING, $177 PER MONTH. NO PETS. 385-3261.

SEVERAL 1 BEDROOMS, CLOSE to Parliament. Carpet, drapes controlled entrance. $195-$215, heat and cablevision included. Quiet, mature adults only, 384-9742. 384-2559.

DUNSMUIR ROYAL APARTments, 801 Esquimalt Road. 1 bedroom $200, first of May, 1 bedroom $205, immediate occupancy, 386-3751.

QUEBEC STREET
from $161. Rent includes hot water, heating, cablevision, one bedroom suites, kitchen, etc. washing facilities. No children or pets. Call 382-5945.

1 BEDROOM BASEMENT SUITE, near Gorge Rd. Hospital, close to bus stop. Private entrance. Utilities supplied and use of washing facilities. 382-5991.

ATTRACTIVE CONDOMINIUM — separate entrance — 2 bedroom. $300. per month. Mature people only, 6 month lease required. 479-9249, after 4:30.

2-BEDROOM, LARGE, HEATED, carpeted apartment. Available. Centrally located. $240 479-7286, children welcome. 384-2944 days. 479-7286.

MAGDALAIN COURT, 1172 Yates St., 2 bedrooms, corner suite, heat, TV, elevator, parking, $256 per month, 838-2195.

ESQ. — NADEN — YARROWS
Vacant, 1 and 2 bdrm, seaviews, adults, no pets, 386-3231, John, 477-8096.

REDUCED UNIVERSITY PARK Terrace large one-bedroom, garden view, recreational facilities. May occupancy, $220. 477-5803.

CLOSE TO TOWN, CABLEVISION included, 1 bedroom suite. $160-$190, for quiet mature person, 382-5962.

REASONABLE, BEHIND PARliament. 1, 2 Bedrooms, Bachelor. Utilities included. 45 Boyd. 385-6853, 592-7678.

TWO BEDROOM, BASEMENT, carpeted. Includes utilities and curtains. $225. 528 Lampson Street, 384-7280.

1 BEDROOM, $160, HEAT INcluded, 1251 Pandora, 6:30-7:30.

200 APARTMENTS TO RENT UNFURNISHED

SEASPRAY PROPERTIES LTD./REALTORS
"THE APARTMENT SPECIALISTS"
386-3124

BACHELORS
$150 — 946 Balmoral Ave.
$165 — 1015 Kings Rd.
$195 — 1333 Pandora Ave.
$180 — 902 Caledonia

1 BEDROOMS
$190 — 1015 Kings Rd.
$205 — 1333 Pandora Ave.
$220 — 1368 Pandora Ave.
$208 — 902 Caledonia
$205 — 948 Esquimalt Rd.

2 BEDROOMS
$260 — 3255 Quadra St.
$265 — 1368 Pandora Ave.
$265 — 980 Wordsley
$235 — 790 Dominion
$240 — 55 Bay St.

TOWNHOUSES
2-BR — 2860 Sooke Lake Rd. $285
3-BR — 2860 Sooke Lake Rd. $310

DUPLEXES
3-BR — 946 Glenwillow Rd. $300
3-BR — 948 Glenwillow Rd. $300
3-BR — 950 Glenwillow Rd. $300
3-BR — 654B Atkins Rd. $300
3-BR — 2832 Sooke Rd. $300

OFFICE HOURS
MON.-THURS. 9-5
FRIDAY 9-8
SATURDAY 9-5
AFTER HOURS CALL
KIM GILES
386-3124

TRANSPACIFIC APARTMENTS
385-4211

WEST COAST COURT
CORNER OF HILLSIDE & BLANSHARD
SOMETHING VERY SPECIAL, UNIQUE SUITES IN A GARDEN PARK SETTING, CENTRALLY LOCATED TO DOWNTONW VICTORIA AND MAYFAIR SHOPPING CENTER. ADULTS ONLY — SORRY, NO PETS. ONE BEDROOM $195-$220. ONE BEDROOM AND DEN $255-$260. OPEN FOR VIEWING DAILY. EVENINGS CALL 383-4808.

LA PALOMA APTS.
516 Dallas Rd.
LOCATED ON VICTORIAS BEAUTIFUL WATERFRONT. MINUTES FROM DOWNTOWN. BEACON HILL PARK IS ONLY A SHORT STROLL AWAY. OUTDOOR HEATED SWIMMING POOL. DROP IN AND WE WILL BE PLEASED TO SHOW YOU WHY SO MANY PEOPLE PREFER TO LIVE IN JAMES BAY. ONE BEDROOM $195-$210. BACHELORS $165. CARETAKER SUITE 102, 383-5498.

OAK BAY MALL
2025 Oak Bay Ave.
WELCOME BEHIND THE TWEED CURTAINS. MINUTES AWAY FROM SHOPPING IN THE OAK BAY VILLAGE. BUS STOP ALMOST AT YOUR FRONT DOOR. LARGE SUNNY SUITES AT A CARCKER BOX RENT. ONE BEDROOM $205. TWO BEDROOM $245. CARETAKER SUITE 311, 592-6193.

OCEAN PINES
1987 Kaltasin Rd., Sooke, B.C.
FOR RENT
4-plex living in attractive landscaped setting on shore of Sooke harbour.
—living room with fireplace
—2 bedrooms
—full bathroom
—kitchen with fridge and stove
—wall-to-wall carpeting throughout
If interested, tenant can apply part of rent to future purchase.
NO PETS
INFORMATION — 642-3053

HYBURY HOUSE
3868 SHELBOURNE ST.
1 and 2 bedrooms available. Includes swimming pool, sauna, jacuzzi, billiards and free heat.
477-9601

QUIET BUILDING ON QUIET street, in James Bay, walk to James Bay Mall, Senior Citizen Centre, Beacon Hill Park, beach and Parliament Buildings. Available May 1st, 1 bedrooms $195-$199; 2 bedroom, $222; 1 Bachelor, June 1st, $154.80. Includes heat, hot water, parking, wall-to-wall drapes, fridge, stove. Controlled entrance, elevator, laundry facilities available. Mature adults only. No pets. References. Phone 385-8081, from 9-5.

HILLSIDE AREA
Between Cook-Quadra
Available now or May 1st, 1-bedroom Apts. some with view. Renting from $185 per month. (FURTHER DETAILS, 386-0112. ADULTS ONLY. NO PETS.)

PARLIAMENT BLDGS., PARK, stores, 2 blocks, south-facing 2-bedroom apartment (950 sq. ft.), frost-free fridge, large storage areas in suite, heat, hot water included. Resident managers, 384-4473. Adults only. 260 Michigan.

ESQUIMALT, 2 WEEKS FREE rent. 2 bedroom in modern apt. block, indoor heated pool, intercom, heating; cable included; available immediately, children welcome. $247 per month, 388-5320.

VACANT, QUIET, 1 AND 2 BEDrooms, view, pool, tennis courts, small pet welcome, Lampson St., Esquimalt, 383-5641.

LOVELY VIEW
Bachelor, 1 bedroom, pool, sauna, swirlpool, near Government Buildings. 388-5386.

1-BEDROOM APARTMENT, Fairfield area. Apply 104-975 Fairfield.

1-BEDROOM BASEMENT SUITE, $185, includes all utilities. 383-2603 anytime.

ATTRACTIVE 2-ROOM BACHElor suite, utilities included, High Tattersall. May 1st. $170. 383-1856.

1-BEDROOM AND BACHELOR available, $165 and $150. Hillside and Quadra. 382-9879.

1-BEDROOM, $195 INCLUSIVE. 479-8752 evenings.

200 APARTMENTS TO RENT UNFURNISHED

WESTMONT REALTY (1977) LTD. 388-4434
PROPERTY MANAGEMENT

CLEAN & QUIET
Situated close to town and bus routes. A must to view. From $189. CARETAKER 383-1447

REDECORATED SUITES
With new carpets, newly painted, available immediately. $189 and up. Child welcome. Caretaker 382-6512

1226 JOHNSON
Centrally located new 1 and 2 bedrooms suites in quiet apt. 384-0132.

LOW RENTS
Close to schools and shopping centres. Large 2 bedroom suite. Good soundproofing. From $205. Manager 388-6892 or 477-8292.

SUPER LOCATION
Close to Simpsons-Sears, 2 bedrm duplex with large kitchen, covered parking. Nice yard and appliances. Situated on quiet street. $265.00.

625-6 GOLDSTREAM
Lovely 3 bedroom townhouse in Colwood.
105-920 HILLSIDE AVE.

FRESH SEA AIR
is what you get living in this deluxe 2-bedroom condo. Situated in Ross Bay the suites have 5 appliances, closed in balconies, controlled entrances and are both nicely finished. A must to view at $395.00 p.m.

CENTRAL LOCATION
2 2-bedroom duplexes conveniently located close to town and on bus routes. Both suites have fireplaces. Call for viewing.

CLOSE TO TOWN
This 2 or 4 bedroom duplex is available at the reasonable rent of $275.00. There is a basement and a yard. Great location for children — walking distance to schools.

FREE RENT FOR MAY
—Children welcome
—Convenient location
—2 bedrooms $250
DOWLER MAINOR
2549 Dowler
Res. Mgr. 384-7792

Ascot House
1537 Morrison St.
By Oak Bay Junction
Older folks preferred in this nice new apt. bldg. Only 2 2-bedroom corner suites left with patios, drapes, carpets, frig, stove, elevator, close to buses and stores. Reasonable rents. No children or pets. To view call 598-6711 or Ans. service 385-0991 anytime.
GREENBANK DESIGNS LTD.

FORT—PANDORA
Walking distance to town. Mautre adults only. No pets or children please, 1-bedrooms from $190. 2 bedrooms from $260. 598-2394.

JUBILEE
1939 Lee Ave. behind Safeway near hospital. One and 2 bedrooms, 1 bachelor. Suit mature older people. No pets. Sauna an whirl pool. 595-2434
Kilmarnock Holdings Ltd.

Laurel Point
LUXURY 2-BDRM. APARTMENTS, 2 BATHROOMS, WASHER AND DRYER IN APARTMENT, PANORAMIC HARBOUR VIEW, ELEGANT SURROUNDINGS IN A SECURE COMFORTABLE BUILDING, POOL AND SUANA. LOCKED PARKING GARAGE. $525 - $600 MO. TO VIEW CALL REALSPAN PROPERTIES LTD. 388-6454.

1 BDRM., $200
2 BDRM., $243
3 BDRM., $287
855 Ellery St. in Esquimalt. Available immediately. In newer modern family type apt. with excellent managers. Mr. and Mrs. Perkins 382-2942.

$175
Available May 1st
modern 1-bedroom apartment, high Hillside area with view of Mt. Tolmie. Close to buses and stores. Heat, cablevision, wall-to-wall carpet, appliances, drapes and parking included. Phone 479-3402 or 385-1000.

I NEED TENANTS
Good clean reliable tennants needed. I offer nice clean, 2 bedroom apts. with

Rent Negotiable
to the right people. Ideal location for retired. Try me. 595-1247. 478-4601.

WALK TO WORK
½ mile to downtown Victoria. Free parking, large suites, 2 bedroom, $246 a month; 1 bedroom $200 a month; bachelor $160 a month. Adults only—no pets. 382-1883, 386-0644.

UNIVERSITY AREA
One 1-bdrm and one 2-bdrm suite. Furnished or unfurnished. Controlled entrance, elevator, underground parking. 1-year-old. From $205 per month. Bill McCarter 592-3970 or 385-8741. Henderson Realty Ltd.

NORTH HILL
1-bedroom suites from $168-$176, Resident Manager, 385-9398, 971 Market Street.

AVAILABLE NOW, QUIET AREA in Esquimalt, 2-bedroom apartment, large bright rooms, sundeck, wall-to-wall carpet, drapes, coloured appliances, controlled entrance, elevator, $270. To view call 477-2787.

MUST SEE TO APPRECIATE, modern, spacious bachelor, wall to wall, balcony, close to Woodward's, bus line; all lady tenants block, $159; May 16 or June 1. 383-8774, 382-1234.

McKENZIE WOOD
Come to the quiet, and security, space and dignity of 1002 McKenzie — large 3½ room, 1 bedroom $217. Dickie Agencies Ltd., Res. Mgr. 479-0444 or 382-4312.

ELDON PLACE
Now offering $50 moving-in bonus. Bachelor to 3 bedroom, heat, hot water and cablevision, heated pool, swirlpool and dry sauna, also games room. Near Woolco and Woodward's. Call 386-0614.

$225 COUNTRY
2 bedroom in small block, wall to wall, stove, fridge, drapes. Handy to school and groceries. Sorry no pets. 595-1247.

THE SENTINEL
In Esquimalt for that better apartment. 385-1249 1 and 2-bedroom suites available.

Glassed In Balcony
2 bedroom, 1½ bath, top floor, corner suite, $350. 388-5532 days, 652-3229 nights.

BACHELOR SUITE TO RENT, Aquarius Apts., James Bay area. Mature person only. No pets. 384-7627, 595-6976 evenings and weekends.

BACHELOR SUITE TO RENT, $160 per month. Heat, light included. Available immediately. Phone 478-6653.

1 BEDROOM $175, IMMEDIATE occupancy, fridge, stove, heat, hot water. 385-0572.

1-BEDROOM FOR RENT, $192, Fairfield and Cook area. 386-0693. vices, plus lighting, curbs and pav-

HERITAGE HOUSE, 1-BEDROOM suite, available immediately, Fort-Linden area, $165. 592-6989.

200 APARTMENTS TO RENT UNFURNISHED

SEASPRAY PROPERTIES LTD./REALTORS
1911 QUADRA
386-3124
"THE APARTMENT SPECIALISTS"

PARK WEST
55 BAY ST.
Large spacious suites with balconies, some overlooking Vic West Park and tennis courts. This new modern building located on bus routes, features exercise room, sauna, controlled entrance and laundry facilities. To view call The Becks, 383-9963 or drop by.
1-BR from $190
2-BR from $240
3-BR from $290

MACAULAY NORTH APTS.
980 WORDSLEY
HEAT INCL.
SPACIOUS SUITES
This building is situated close to shopping but in very QUIET location. Many suites have excellent VIEWS and are spacious. Tenants also have the use of swimming pool, whirlpool, sauna in adjacent apt. block. To view call Mrs. Alwood at 382-5622 or visit building at 980 Wordsley St., just off Lampson at Esquimalt Rd.
1-BR from $195
2-BR from $265

OFFICE HOURS
MON.-THURS. 9-5
FRIDAY 9-8
SATURDAY 9-5
AFTER HOURS PHONE:
KIM GILES
386-3124

"YOUR PLACE"
984 McKENZIE
Discover for yourself why this building is 90 per cent full in the first month. We have much to offer in this architect designed building set on 3 acres of treed property. Double glazed windows, wall papered kitchens and bathrooms, tennis court, covered parking, mirrored closets, large balconies.
1 BEDROOMS from $195
BACHELORS from $170
MR. BRIDGE — 479-5754

1366 HILLSIDE
Consider something different designed for owner occupants with over 1000 sq. ft. of living. City convenience and close to Hillside Centre. Each suite features 30" self-clean ovens, 15 cu. ft. 2 dr. refrigerators, thermopone windows, plus carpeting and colourful wall coverings. Rooftop gardens with views, workshop and games room. Unique floor plan includes 1 bedroom with den, 2 bedroom 2-level suites and 3 bedroom. To view these desirable units with rents starting at $285 per month, please call
RENTAL OFFICE 388-6234
MRS. VOLK 658-8835

SIR FRANCIS DRAKE
335 St. James St.
Now ready to view our new addition. These suites have deluxe carpeting, large balconies, tasteful wall coverings, double glazed windows, large bright kitchens. Some suites have a view of the water. All this including your hot water heat.
1 Bedroom from $225
2 Bedroom from $255
Manager 386-0647

QUADRA WOODS
4038 QUADRA
This quality complex set on 3 acres of treed property can offer you something different. Quiet and comfortable suites and only 10 min. from downtown. Tennis court, sauna and swirlpool available.
1 Bedroom from $205
2 Bedrooms from $265
Mr. Harris 479-5688
Mr Darling 479-0119
Mr. Dolhanty 479-8746

1032 PANDORA
DOWNTOWN
Brand new and centrally located with bright suites and large balconies. Deluxe kitchens, carpets, double glazed windows, underground parking available.
Bachelor from $170
2 Bedrooms from $280
MR. TREMBLAY 384-6436

CAPSTAN COURT
630 Head St.
A quiet building centrally located in Esquimalt. LARGE SUITES WITH BALCONIES, controlled entrance, wall to wall, drapes.
MR. McCALLEN 386-0083

AMBLEWOOD DEVELOPMENTS

QUIET CUL-DE-SAC
Clean, 1- and 2-bedroom suites, 2 bachelor suites, reasonable; fully carpeted, balconies, sauna, rec. room. Free parking, heat, cable. Close to buses, shopping. Controlled entrance. 382-4419.

ESQUIMALT AREA
NADEN WORKPOINT
1-3DRM., $189-$215
2-BDRM., $220-$265
BACHELOR, $168-$180
Many view and corner suites. Rent includes heat, water, cablevision, parking, appliances, sauna, swirlpool, drapes, carpeting. Controlled entrance. Phone 386-6652, 1340 Sussex.

CLEAN AND BRIGHT
Centrally located on quiet Empress Ave. One bedroom, bathroom, living room and kitchen. Clothes washing facilities, gas fireplace, wall to wall carpeting. Heat, water, cablevision and vegetable garden supplied. Older four-suite building. No pets or children. $175 per month. Call 383-0640.

UNIVERSITY GARDEN HOMES
2 and 3 bedrooms, close to shopping and schools, 1½ baths, family room, cablevision, includes stove and fridge, heat, hot water, drapes, parking, spacious lawns. Children welcome, no pets. 595-5313.

PRINCESS LOUISE
310 ROBERT
Child welcome. Large bright one and two-bedroom apartments. Reasonable rent. Heat, hot water, cablevision, parking, fridge, stove, drapes, wall-to-wall included. Good bus route. Before 6, 478-5550, after 6, 384-5320.

HURRY! HURRY! HURRY!
We now only have 1 and 2 bedrooms available in the Seaview apartment block, pool, sauna and reasonable rents. Call resident manager 385-4022 or Realspan Properties Ltd. 388-6454.

VIEW ROYAL, ONE BEDROOM, near bus, quiet block. $159. 479-5648.

200 APARTMENTS TO RENT UNFURNISHED

CUBBON CENTRE
1044 Balmoral St.
Brand new and centrally located building close to town. This quality complex designed for senior rentors has much to offer, quality carpets, bright wallpapered kitchens and bathrooms, double glazed windows, sundeck and inner courtyard. Each floor has its own laundry and separate lounge, close to supermarkets, bus. Medical arts and churches. We assure you to top management and security. To view call at our office, 1044 Balmoral, 10-3, Mon-Fri.
BACHELORS from $150
1 and 2 BEDROOM available
Amblewood Developments

Close to Stores, Schools
Covered parking available
Children Welcome!
BACHELOR OR 2-BDRM.
FREE CABLE, HEAT
CLOVERDALE TOWNHOUSE COURT
991 CLOVERDALE
Contact Manager Ste. 101
OPEN TO VIEW
12-7 P.M.
PHONE 385-0814
or 385-0391 ans. service
GREENBANK DESIGNS DIV. LTD.

MAGNIFICENT OCEAN FRONT
UP TO 3 MONTHS RENT FREE
IN THE FIRST YEAR
$175 to $400 per mo.
BEAUTIFUL APARTMENTS, TOWNHOUSES AND DUPLEXES AVAILABLE. SUITES ARE LOVELY AND INCLUDE FRIDGE, STOVE, DRAPES AND BALCONY. MANY INCLUDE FIREPLACE, BUILT-IN VACUUM, DISHWASHER, TRUE LUXURY AT ECONOMY PRICES. ADULT ORIENTED COMPLEX WITH LIMITED ACCOMMODATION FOR OLDER CHILDREN IN DUPLEX UNITS ONLY.
DEEP WATER MOORAGE AVAILABLE
OCEAN VILLAGE
642-5254 (24 hrs.)

VILLAGE GREEN
NIAGARA GARDEN APTS. LTD.
383-1912
We have bachelor, 1 and 2 bedroom apartments and townhouses available for your immediate occupancy. Manager's office Ste. 213-122 Menzies.

NIAGARA COURT
535 NIAGARA
One and two bedroom. Includes heat, cable, parking, sauna, swirl pool One block to James Bay Mall. Near Park and Sea. Will consider small Child, no pets.

KINGSWOOD
1 bedroom suite available, no children or pets. Resident Manager, 385-5561.

VIC WEST
1 and 2 bedrooms, corner suite, from $185. Ocean and mountain views, heat, cable, wall to wall, drapes and appliances included. Small children welcome, phone to view, 385-9654.

FAIRFIELD CONDO
New 2-bdrm. w-w, 2 baths, drapes. $350 p.m. Avail. MAY 1st.
CENTURY 21 Western Homes
1037 Cloverdale Ave. 388-6314

JAMES BAY
Across from park, spacious studio, $160; available now, 1 bedrooms, $185; $190; studio, $156; available May 1st, 385-9358.

VICTORIAN APT.
2111 SPRING RD.
1-BR from $160. Parent with child welcome. Res. Mgr., 383-6989.

VIC WEST, 1-BEDROOM AND bachelor suites, heat, cable, parking and recreation free. Close to bus stop, reasonable. Mature people only. 386-7245.

LARGE BRIGHT TWO BEDROOM basement suite. Town and Country area, $250 per month includes utilities. Private entrance, will accept 1-2 cildren. 479-5063.

BACHELOR DELUXE, THE BELgrove, 1505 Belcher, corner Oak Bay Ave. Hardwood, third floor, free laundry, elevator, bus, suitable for single lady. 598-6571.

LUXURIOUS 1-BEDROOM apartment on 22nd floor, spectacular view of Beacon Hill Park and Olympics; pool, sauna and swirl; $295 per month. Phone 383-8776.

ADMIRALS RD., NEAR NADEN, available May 1st, 1-bedroom apt., first month ½ rent, hot water, heat, ample parking. 1 child welcome. 384-3985.

MODERN TWO BEDROOM, park-like setting, off Old Esquimalt Rd. Heat, cablevision and parking. Mature adults only. Sorry no pets. 383-3239.

Good Acre Towers
Available May 1st. Three bachelor suites over looking Beacon Hill Park. 385-8111 or 384-9020.

1 BD. $135
Small block, ground floor, Kings-Quadra, May 1st. 385-0471.

LANGFORD-GOLDSTREAM AVE. two bedroom, stove, fridge, heat, cable, $253 per month. Call 592-6665

ONE BEDROOM, $115; AVAILable May 15. Bachelor suite, $115. Available May 1st. Both utilities included. 384-2773, 384-1506.

2797 CEDAR HILL AT HILLSIDE, 1-bedroom apartments. Heat and cable included. 598-8749, after 12 noon.

ESQUIMALT NADEN AREA, ONE large 2 bedroom, one bachelor, available now. Call Gorge Vale Apartments, 384-7392.

2-BEDROOM SUITE, WALL-TO-wall, fireplace, close to Florence Lake. $200 plus utilities. 478-4225 after 5.

AVAILABLE MAY 1ST. ONE bedroom suite, $172 including heat, cable. No children or pets. 384-7924, 384-2772.

LARGE SPACIOUS 1-BEDROOM apartment available. Child welcome, good bus route, 384-5320.

200 APARTMENTS TO RENT UNFURNISHED

SEASPRAY PROPERTIES LTD./REALTORS
1911 QUADRA ST.
386-3124
"THE APARTMENT SPECIALISTS"

OPENING MAY 1
SUNNY LANE APTS.
3255 Quadra

OPEN HOUSE
SAT.-SUN.
12-4 P.M.

DOUBLE GLAZED WINDOWS
EXTRA INSULATION
WALK-IN CLOSETS

ADULT ONLY BLDG.
Some suites looking out to the Olympic Mountains:

Be the first tenant in this new apt. building. Large suites with good size balconies, nestled among the trees in quiet scenic setting on Quadra, just above Tolmie.

BACH from $180
1 BR from $195
2 BR from $260

For more information call Seaspray Properties

CENTRAL VIEW MANOR
1147 VIEW
This building is close to all buses. stores and is just minutes away from downtown. Very comfortable suites with wall-to-wall carpeting, drapes and deluxe appliances. Building also features controlled entrance and an elevator. Located in QUIET NEIGHBORHOOD.
BACH. from $160
1 BR from $190

To view call
The Bellinghams
383-8824

HILTON HOUSE
790 Dominion
Children and pets welcome. Large apts., W-W carpeting, drapes, controlled entrance, easy parking and a helpful caretaker. Children and pets welcome. Schools close by.
1 BR from $175
2 BR from $235

FINLAYSON PL. APARTMENTS
3142 Cedar Hill

CHILDREN & SMALL PETS WELCOME

Located close to a major shopping centre and to the golf course. Dishwashers are available. Some suites have unique bubble windows.
BACH. from $175
1 BR from $200
Call Bldg. Mgr.
Mr. Goddard 595-6040

GREENWOOD MANOR
1255 Verdier Ave.
BRENTWOOD
ONE MONTH FREE RENT
A new building one block from shipping centres on a quiet street behind Post Office. To view call Mr. and Mrs. Jasper 652-1524.

1 BR from $190
2 BR frof $235

HARBOURVIEW MANOR
925 ESQUIMALT
Hot water, cable, heat and parking all included in rent of this adult only apartment block. Large suites, from $193. To view call the Hayes 384-0736.

CANYON VILLAGE
2860 Sooke Lake Rd.
Join the 12 families who have moved to Canyon Village. Only 4 large townhouses available for renting. Next to Goldstream Park in Sooke Lake Rd. 2 and 3 bedroom units from $285 to $300. 1 MONTH FREE RENT AND MOVING EXPENSES PAID to qualified renters. Caretaker Mr. Hardisty 474-2095.

OFFICE HOURS
MON.-THURS.
9-5
FRIDAY 9-8
SATURDAY 9-5
AFTER HOURS PHONE
KIM GILES
386-3124

1 BDRM., $210
BACH. $165
350 LINDEN AVE.
New block in first class area. Close to park and shopping. Res. Manager 385-0742.

MUST SUBLET, 2-BEDROOM, ocean side townhouse, fridge, stove, fireplace, wall-to-wall carpets, utility room and more! Clubhouse available for use, window space onto scenic ocean view, Sooke area, 642-4215 after 6 p.m. and Sunday.

GORGE VIEW APARTMENTS
630 Gorge Road West, available June 1st, ground floor one-bedroom suite, front and rear entrance, suit mature adult. 479-6761.

$120 MONTHLY, AVAILABLE now, bachelor suite. Phone 382-7441.

NEAR NADEN, 1 BEDROOM APT for rent, close to the water, phone anytime after 4. 479-1194.

HILLSIDE AREA, 1-BEDROOM apartment, $171. 595-4231.

BROWN BROS. on BLANSHARD
"People Helping People"

FIRST CHOICE IN APARTMENT RENTALS

BACHELOR SUITES
$151.25 — Antrim Court, 2310 Quadra St.
$166.15 — Carriage House, 1020 Burdett.
$171.62 — Dupont Villa, 345 Michigan St.
$152.92-$158.30 — Greenleaves, 2523 Wark St.
$165.00-$168.25 — Lady Essex, 270 Simcoe.
$165.25 — Lord Michigan, 235 Michigan St.
$160.00 — The Prince Charles, 215-217-219-221 Gorge Rd. East.
$159.00 — Skyline Apts., 2925 Qu'Appelle St.
$180.00 — Woodridge Manor, 2230 Cadboro Bay Rd.

ONE BEDROOM SUITES
$181.25 — Antrim Court, 2310 Quadra St.
$215.00 — Barrington Manor, 2174 Cadboro Bay Rd.
$185.00-$190.00 — Blackwood Manor, 2664 Blackwood St.
$195.00-$225.00 — Campus Court 1631-1641 McKenzie Ave. Tennis Court.
$231.25 — Carriage House, 1020 Burdett.
$190.00 — Chamberlain Walk, 1841 Oak Bay Ave.
$208.00-$227.50 — Charles Dickens, 243 Gorge Rd. East.
$195.00 — Continental House, 464 Lampson St.
$192.07-$210.65 — Don Quadra, 3244 Quadra St.
$190.00 — Ellery Apts., 837 Ellery St.
$195.00-$230.00 — Gordreau Apts. 129-131-135 Gorge Rd. East. Pool, sauna, swirl pool.
$153.17-$195.00 — Greenleaves, 2523 Wark St.
$168.00 — Groton Manor, 550 Quadra St. Close to Vic. General Hosp.
$195.00 — Highlander, 2151 Haultain St.
$170.00-$195.00 — Holly View Arms, 1180 View St.
$217.78 — Lady Essex, 270 Simcoe St.
$210.00-$251.00 — Lord Essex, 240 Simcoe St.
$210.90 — Lord Michigan, 235 Michigan St.
$184.25 — Louise Apts., 1143 Pandora Ave. One block east of Cook St.
$215.00-$230.00 — Manchester Court, 565 Manchester St.
$215.25 — Pandora Villa, 1130 Pandora Ave. Just east of Cook St.
$195.00-$215.00 — The Prince Charles, 215-217-219-221 Gorge Rd. east.
$169.10 — 2622 Quadra St.
$220.00-$240.00 — Redwood Park, 155-157 Gorge Rd. east. Pool, sauna.
$170.86-$175.00 — Regency Apts., 1975 Lee Ave. Close to Jubilee Hosp.
$300.00 — 1731 Rockland Ave. Fireplace.
$176.25 — Royal Ramada, 825 Cook St.
$160.00 — Russell Apts., 1813 Chestnut St.
$198.87 — Skyline Apts., 2925 Qu'Appelle St.
$200.00 — Thornwood Manor, 1028 Inverness Rd.
$199.25-$203.25 — Woodridge Manor, 2230 Cadboro Bay Rd.
$170.86-$200.00 — Wellington Manor, 1670 Fort St. Close to Oak Bay junction.
$221.25 — Westminster Court, 995 Humboldt St. By Vic. General Hosp.
$250.00 — Royal Woods, Ascot 204-1009 McKenzie Ave. Pool, sauna, swirl pool, tennis court.

TWO BEDROOM SUITES
$275.00 — Blackwood Manor, 2664 Blackwood St.
$275.00 — Campus Court, 1631-1641 McKenzie Ave. Tennis Court.
$265.00-$275.00 — Chamberlain Walk, 1841 Oak Bay Ave.
$280.00 — Charles Dickens, 243 Gorge Rd. east.
$244.00 — Continental House, 464 Lampson St.
$244.00-$265.00 — Don Quadra, 3244 Quadra St.
$255.75 — DuPont Villa, 345 Michigan St.
$225.00 — Ellery Apts., 837 Ellery St.
$210.00-$221.00 — 1321 Fernwood
$250.00 — Gordreau, 129-135 Gorge Rd. east.
$257.25 — Lord Michigan, 235 Michigan St.
$305.00 — Manchester Court, 565 Manchester St.
$315.00 — Mary Manor, 1462 Rockland Ave.
$213.28-$219.81 — Oakmont Court, 1341 Hillside Ave.
$260.00-$300.00 — The Prince Charles 215-217-219-221 Gorge Rd. east.
$209.65-$225.00 — 2622-2624 Quadra St.
$280.00-$315.00 — Redwood Park 155-157 Gorge Rd. east.
$164.46-$198.97 — Regency Apts. 1975 Lee Ave.
$390.00-$450.00 — Village Oaks, 2125 Oak Bay Ave.

FOR FURTHER INFORMATION PLEASE CONTACT BROWN BROS. AGENCIES LTD. AT ANY TIME 385-8771.

Park Pacific
SEA PORT
200 DALLAS RD.
Available May 1
1 Bedroom — 689 sq. ft.
$210 per month
Full facilities, Pool, Sauna, etc.
Mature Adults.
Sorry, No Pets.
MR. KIERNAN 383-2225

WATERFRONT
Seagate, 707 Esquimalt Rd., on Victoria's Harbour waterfront with a very large indoor-heated swimming pool and hydro therapy pool. Mature adults only, no pets. Available immediately or June 1 — large 1-bedroom suite, $200. Includes heat and cablevision. Resident Manager, 383-1731 or 388-6100. Diamond Developments Ltd.

1110 QUEENS
BACHELOR $154
Rent includes heat, cable and parking. Adult building, no pets. Phone 382-8817 or 598-6566.

$250 FAIRFIELD TUDO, VERY large 1-BR, fulkl bathroom, dining area, LR, close to sea, park and shopping, and bus. 384-1454 between 9 a.m. and 12.
SMITH DOBSON ESTATES LTD.
384-1424

SUTHERLAND HOUSE
969 West Burnside. Sunny 1-bedroom apt., wall-to-wall, fridge and stove, controlled entrance, on bus line, quiet tenants. Phone days, 388-5454.

CATHERINE COURT APTS.
Available May 1st, one-bedroom suite, nice view, quiet older block, suit mature adult, no pets. 992 Gorge Road West. 479-6761.

ESQUIMALT ONE-BEDROOM, $160 a month. 2-bedroom $181. Heat, water, cablevision included. 384-4995.

PLAIN AND FUNCTIONAL bachelor suite, older home, parklike grounds, 750 Pemberton Road, $169. 388-6275 pager 2471.

CENTRAL SAANICH ON BUS route near stores. One-bedroom suite. 652-2453.

DELUXE BACHELOR SUITE, Elcid Apartments near Jubilee, 1928 Lee Ave.

VIC WEST, BRIGHT THREE room suite, $135, suit mature person. Available now. 477-5796.

2-BEDROOM APARTMENT, $157. Married couple. Near Naden 383-9857.

1019 ROCKLAND, 2-BEDROOM, $215. Walking distance downtown. Phone after 12 noon. 388-4787.

JAMES BAY, LUXURIOUS TWO bedroom apartments, fully equipped, $450 and up. 592-6816.

CENTRAL SAANICH ONE BEDroom apartment, electric heat, $140 per month. Phone 479-3615.

DELUXE 1-BEDROOM CONDO, University Park Terrace, available June 1st, $245 per month. 477-8491.

1 BEDROOM, $190. CLOSE TO downtown. Phone 478-6354.

PRINCESS PEMBROKE APTS.
1020 Pembroke St.
(By Athletic Park)
New Building
Children Welcome
Close to Town, Schools and Shopping
W to W carpets, Drapes, Large balconies, Elevator, Controlled Entrance.
DISPLAY SUITE
1-Bedroom Suites $195-$220
2 2-Bedrm. suites $265-$270
RESIDENT MANAGERS
MR. AND MRS. J. BRANT
382-9454
Anytime
SORRY, NO PETS
Chateau Rockland Apts. Ltd.

BROWN BROS. on BLANSHARD
"People Helping People"

NEW
THE CHARLES DICKENS
Spring is here, and what could be a nicer change than a bright new suite on the Gorge waterfront. Situated beside a parklike setting, yet only a few minutes to downtown and major shopping areas. The bus stops almost at your door. Priced to rent with heat included:
One bedroom from $203
Two bedroom from $285
See our resident manager for a special move in bonus. Please call 388-6448 or Brown Bros. Agencies at 385-8771.

STOP
Looking for a new, clean building with the best rates in town? Compare us! Five minutes from town on bus route. Children welcome. Included in rent is your parking, water, and most importantly heat (saving you approx. $30.00 per mo.). Also, ask about our lease plan.

TWO CHOICE CORNER SUITES AVAILABLE WHILE THEY LAST!!

VIEW TODAY
Craigflower House
899 CRAIGFLOWER
Call 384-1101, 385-7389
TOD HACKETT
Construction Ltd.

DOWNTOWN FROM $200
1 and 2 bedroom suites. New building, unique design. Carpets and drapes, underground parking and laundry facilities available. Close to everything. Children welcome. Elevator. Hot water included, controlled entrance.
Resident Caretaker, 383-6593 or phone management, 477-3065

HILLSIDE-QUADRA
$190.00 Just re-decorated top to bottom. 1 bedroom facing south. Available immediately.
JACK MEARS
OAK BAY REALTY LTD.
RENTAL DEPARTMENT
598-3321

WANT EXCLUSIVE LUXURY
In Victoria's most exclusive building. Having sold a few suites to out-of-town persons whom are not quite ready to reside here. They are willing to rent them on a 6-12 month lease, at nominal rent from $510-$800 per month to approved tenants. For further information apply to Greenbank Designs, 2605 Windsor Rd. Phone 598-2411 or answering service 385-0991.

THE HORIZONS
One-bedroom suites from $215, avaiable May 1st. Includes wall to wall carpets, drapes, colored appliances, heat, water, cable and parking. Sorry no children or pets. Close to three shopping centres and the University. Apply resident manager 1574 Midgard or 477-9489.

1-2 BEDROOM, QUIET, CLEAN, well controlled building, elevator and laundry facilities, drapes, carpet, stove, fridge, storage, balcony, cablevision, heat, water, parking, close to shopping centre, bus, parks, Esq. Senior Citizens Centre. Adults only, no pets. 382-2221.

FOR RENT
1 1-bdrm suite, $95 mo. 2 2-bdrm suites, $135 mo. These suites are located in an older walk-up commercial block in Esquimalt located on a bus route. Ideal for pensioners. Phone Jim Webber, Town & Country Realty Ltd. 382-7276.

VIEW TOWERS
One bedroom and bachelor suites for rent. Sauna and swirl, pool. Phone 8 a.m. to 4 p.m., Monday to Friday 382-0922.

2-BEDROOM APARTMENT, electric stove, fridge, automatic laundry and cablevision; adults only. Apply, Suite 5, Fairhill Apartments, 2705 Cook St. $160.

6-MILE MOTEL, 497 ISLAND Highway, units to rent with fridge and range, light and heat provided, $145-$165. 478-8198.

COLUMBIA APTS, 850 ADMIRALS, 3 bedroom suite, $255. Available May 1st, children welcome, 382-5811 or 388-7651.

CARPETED, FENCED BACK yard, 943 Esquimalt Rd. 2 bedroom $215. Bachelor $150. 386-0783, 479-7288.

AVAILABLE MAY 1ST, $184, ONE bedroom suite, June 1st, $186, one bedroom suite, heat, cable, drapes included. 383-4880.

2-BEDROOM APARTMENT FOR rent, May 1st, $196. Esquimalt district, call evenings 478-5691.

2-BEDROOM SUITE, AVAILABLE May 1st, older persons preferred. 385-3257.

OAK BAY, LARGE, ONE-bedroom suite, vacant. 652-3454 after 3.

BROWN BROS. on BLANSHARD
"People Helping People"

FIRST CHOICE IN APARTMENT RENTALS

REDWOOD PARK
(155, 157 Gorge Rd. E.)
Want to make a change? Tired of the same old place? Why not make your spring move to a bright, fresh suite in Redwood Park featuring a full-sized swimming pool, sauna, covered parking, and sundecks? Available immediately, one and two-bedroom suites from $200.00 and $285.00, heat included. Please call 382-6407.

ELLERY APTS.
837 Ellery St.
One of our best apartment dollar values priced from $225.00 for two-bedroom suite, and from $190.00 for a one-bedroom suite. Heat included. Children welcome. For appointment to view please call resident manager 386-0045.

CAMPUS COURT
1631-1641 McKenzie Ave.
Something just a little different, a little nicer than the ordinary. Situated in the University District close to all shopping and on bus route. Covered parking available, and for your enjoyment a tennis court.
One bedroom from $195.00
Two bedroom $300.00
To view please call 477-8517

GORDREAU APTS.
129, 131, 135 Gorge Rd. E.
Enjoy the quiet of the Gorge waters while you enjoy a swim in the beautiful full size pool, or relax in the swirl pool and sauna. The suites are large with a full sized balcony. Price to rent from $190.00 or one bedrooms and from $235.00 for two bedrooms. For appointment to view please call 382-0981, 383-6436 or 383-0530. Further information call Brown Bros. Agencies Ltd. at 385-8771.

MANCHESTER COURT
565 Manchester Road
Quiet area just off the Gorge. Close to downtown and major shopping areas. Very large suites, heat included. Dishwashers in all two bedroom suites. Priced to rent one bedrooms from: $205.00. Two bedrooms from: $270.00.
Please call resident manager at 388-5740.

VILLAGE OAKS
(2125 Oak Bay Avenue)
Quality construction throughout. Locate close to the village shopping area. Two and three-bedroom suites priced to rent from $390.00. Sorry, adults only, no children or pets.
For further information contact Brown Bros. Agencies at 385-8771

Treelane Estates
$235
PER MONTH — ONE BEDROOM
Apartments
Are now available in Victoria's newest twin towers — Tree Lane Estates. Why pay rent for a hole-in-the-wall today when you could be moving into an exciting new complex for as little as $235 per month, one bedroom — tomorrow?
Treelane Estates
103-105 Gorge Rd., features the latest in interior design, up-to-the-minute amenities, controlled access, color co-ordinated kitchens and baths, brand-name appliances and quality broadloom and draperies throughout.
The Features
Are built-in foot Saunas, Swirlpool Recreation and Hobby Rooms, Roof Gardens, Observation and Entertainment Room. Spectacular views and country-like setting just minutes from downtown.
Town Houses
Are also available from $295 per month; penthouses from $350 per month; 2-bedrooms from $410 per month.
COME IN
Any day and see for yourself. Our charming hostesses will be pleased to show cur fabulous complex.
103-105 GORGE RD.
OPEN HOUSE DAILY
MON.—THURS.—10 A.M. —9
FRI.—SAT.—SUN.—NOON TO 5
388-5332
(no appointment necessary)
Concord

Orangewood Manor
4026 Quadra
Attractive 2-Bedroom Suites for April Occupancy
ENJOY OUR MANY FEATURES
—Fully broadloomed suites
—Equipped workshop
—Beautiful sunny indoor pool
—Roof garden with a view
HANDY LOCATION
—On a downtown bus route
—Convenient to all main roads
—Shopping close by
Open for Viewing Daily
Call Res. Manager, Suite 208
479-3223
CONCORD

PANDORA-COOK
1 bedroom, $160, bachelor $140, most utilities, and moving included. 383-1840, 383-9144.

2 BDR., $220
Small block, 741 Admirals Road, heat, parking included, child welcome. 385-0795.

LARGE BACHELOR BASEMENT suite in Vic West. Private entrance, fridge, stove, washer. $130 including utilities. Available May 1. 595-4204, 598-5023.

1-BEDROOM APARTMENT, $178 month, no children, no pets. 478-3353.

BROWN BROS. on BLANSHARD
"People Helping People"

PRESENTING THE PRINCE CHARLES
(215, 217, 219, 221 Gorge Road East)
This brand new development offers you a choice of four separate buildings designed for your living comfort.
Situated in the quietness of the Gorge Waterway, yet only a few minutes from town and major shopping areas. Bus stop direct to town, just a short distance from your door.
Waterfront suites present a magnificent view of the Gorge waters.
Do you own a small pet? We have a special pet lease to accommodate you.
Open daily for viewing, please see resident manager.
We offer you a special move-in bonus — 50 per cent off your rent for the first two months
Bachelor suites from $160.00.
One bedroom suites from $190.00.
Two bedroom suites from $260.00.
For further information please call Brown Bros. Agencies at 385-8771.

CHILDREN WELCOME ONE SMALL PET
One Month Free Rent
Large 2-bedroom suite. New building, 859 Carrie Street, Esquimalt. For further information please call Resident Manager, 382-8090, Office 384-9793.

FREE
ONE MONTH
Rent Includes Hot Water and Heating
Quiet established, near new block, 843 Craigflower. 1 and 2-bedroom suites, Adults only, no pets. Sauna and pool table, table tennis, on bus route. Close to shopping. For information call Res. manager, 385-4132; Office 384-9793.

UPPER FORT ST. AREA
Available Now. Very nice 1-bdrm. suite. Renting for only $189.62 per month. Also available May 1st, is a 1 bedroom suite renting for $186 per month. Very handy location. For further details phone 598-8607. Adults only, no pets.

MAPLEWOOD GREEN
3255 COOK STREET
Bachelor, 1 and 2 bedroom available, includes swimming pool, sauna, billiards and free heat. 382-0815 or 385-0045.

LARGE SUITES
885 CRAIGFLOWER RD.
ON THE BUS ROUTE
QUIET ROOMY BUILDING
FREE HEAT,
CABLE AND PARKING
PHONE 384-8729

WHY RENT?
Grosvenor Place
1342 Hillside Ave.
Call
JOE MANTON 382-5211
PETER MASON 477-9318
Roberts Investment Ltd.
388-6611

AVAILABLE MAY 1st
BACHELOR SUITE
ESQUIMALT
A very nice bachelor suite, available on transportation and opposite Shopping Centre in very quiet building. Especially suited to senior adults. Renting for $159.62 per month. Please call 382-0626. No pets please.

LORD STANLEY MANOR
1350 STANLEY AVE.
1-bedroom suites from $199; bachelor suites from $159. Includes wall-to-wall, cable, drapes, balconies, parking. Good bus service. 595-4128.

PANDORA HEIGHTS
1220 PANDORA AVE.
Large luxurious 2-bedroom snite, wood burning fireplace, large private balcony, 3 blocks from downtown, adult oriented. Available immediately. 386-2669 or 382-2012.

DOWNTOWN
909 Pembroke St.
1 Bedroom $177 (one left)
2 Bedroom from $244
Phone 384-7164 9-4:30 p.m.
after hours 592-3444.

WATERFRONT
Christie Point Apartments, Admirals Rd. and Craigflower, 2-bedroom apartments in park-like surroundings, all with a view; swimming pool, boat dock and games room. No pets. This is a bird sanctuary. Rents from $208 includes heat, drapes and cable TV. 385-0644.

Carnarvon Manor
1243 BAY ST.
1-BEDRM. SUITES
Indoor Pool
Sauna
$193-$200
383-3974 or 384-8528

ESQUIMALT
Two bedroom and one bedroom, good suites, good view, close to Naden and Yarrows, children welcome, small pet. 385-4832 or 385-1047.

JENNIFER MANOR
2524 Quadra Street. Two 1-bedroom suites and 2 bachelors, available immediately Contact Mr. McLaren 385-1615.

2-BEDROOM, $180, ALSO, 3-BED room, $290 per month. Wall-to-wall carpet. Available immediately 477-5820.

JAMES BAY — BEACON HILL Park area, 2½ bedroom apt, garage and basement use, heat and cable included, $335, 384-4078.

ONE BEDROOM BASEMENT suite, separate entrance, carpeted, near park and bus, $150. 386-3005, 386-0134.

NEAR DALLAS ROAD, SPACIOUS one and two-bedroom suites, one block to James Bay Mall and bus, no children. 383-9153.

CLEAN 2-BEDROOM IN OLDER building, $175. 2-1040 North Park, 595-5139.

AVAILABLE NOW
FORT ST. — one bedroom suites from $156.32.
HUMBOLDT ST. — one bedroom suites from $168.80
FAIRFIELD RD. — two bedroom suite $269.53
TO VIEW ANY OF THE ABOVE SUITES
PLEASE CALL 385-3411 or VISIT OUR OFFICE,
KER & STEPHENSON LIMITED
680 BROUGHTON ST.

BACH., $175
1 BDRM., $200
2 BDRM., $260
AVAILABLE IMMEDIATELY
1010 McKENZIE AVE.
These reasonably-priced suites will suit your budget and imagination. Look them over by phoning Mrs. Henderson, 479-6486.

COOK-FAIRFIELD
Suite for rent, own entrance, 2-bedrooms, bathroom, large living room and kitchen. Rent for May $248; June rent $265. Available May 1st. Suite for rent, 1-bedroom, living room, bathroom and kitchen, rent $190. Available May 15th. Contact Anglo Canadian Real Estate and Management, 386-8855.

ATTRACTIVE 1-BEDROOM suites available now. Top floor, $190; bottom floor, $176, including heat, cablevision, parking, locker, electric fireplace, beams, wall to wall shag. Drapes, plenty of closet space. Esquimalt, young child welcome. No pets. Resident manager. 385-8592.

1-BEDROOM $180
Hillside and Quadra, clean apartment in small, quiet building. Laundry room. Steps to shopping and buses. 970 Kings Road. Call Realspan Properties, 388-6454 or Resident Manager, 384-4530 evenings and weekends.

1 BDRM., $172.25
2 BDRM., $196.25
879 ESQUIMALT RD.
Newly decorated and carpeted. Heat, cable, parking included. Available immediately. 388-5736.

AVAILABLE MAY 15TH, CLEAN, self-contained, 1 bedroom apt., private entrance, close to Jubilee Hospital on main route to University. Open for viewing: afternoons, 4:30-6:30 p.m. at 2440 Foul Bay Rd. Phone 592-2503 between 4:30-6:30.

OAKVIEW MANOR
3420 Quadra Street
386-6574
One Bedroom From $189.00
Two Bedroom From $250.00
Heat and Water Included.
P. R. BROWN & SONS
762 Fort St. 385-3435

1 BDRM., $190
BACH., $165
2790 CEDAR HILL RD.
Modern block with shag carpets, free hot water, heat. Available immediately. 388-6897, 382-1678.

1 BDRM., $198
2 BDRM., $265
1037 WYCHBURY
3rd floor suite in new block, quiet street. 388-4259, 592-4429.

OAK BAY — EXTREMELY CONvenient compact suites. Close to supermarket, stores, bus, shops, rec. centre. 1 BDRM. and 2 BDRM. from $178.58 to $214.50. Available now. To view call 598-7979.

WALKING DISTANCE TO TOWN — well-kept, older block. Bachelor and 1 BR. suites for rent. To view call 384-5830.
david burr ltd.
655 Fort St. 384-9335

1 BEDROOM APARTMENT available June 1st, Esquimalt area, heat water and cable, $168. 598-4490.

ONE BEDROOM SUITE FOR rent. Wall-to-wall Burnside area. $165. Phone before 3 p.m., 383-3264.

1 BEDROOM BASEMENT SUITE, Burnside and Tillicum area, references, 384-9206.

SECLUDED 1-BEDROOM APARTment. Private entrance. Rockland area. June 1st. $225. 592-7775.

2-BEDROOM SUITE FOR RENT, $173.50. For more information call 592-9416.

OAK BAY APARTMENT BLOCK, 1-bedroom suite, bachelor suite, all utilities included. 592-1167.

ALL UTILITIES INCLUDED, 1-bedroom suites, $184-$204. 598-7724.

$170.15, 1 BEDROOM, 2680 PRIOR, June 1st, 383-8781 or 384-5459.

201 APARTMENTS TO RENT FURNISHED

BEACON HILL PARK, BY THE SEA, ONE BEDROOM SUITE, TASTEFULLY FURNISHED, INCLUDING TV AND LINENS. FULLY CARPETED. CLOSE TO PARK AND BUS. MAID SERVICE AVAILABLE. NO PETS OR CHILDREN. NO RENT INCREASE ONE YEAR. $285. (675 NIAGARA ST) PHONE 383-3824.

DALLAS ROAD
$425 per month. 11th floor corner fully furnished, 2-bedroom plus 2 baths. Available May, June, July and August.
JACK MEARS
OAK BAY REALTY LTD.
RENTAL DEPARTMENT
598-3321

DELUXE 1-BEDROOM AND bachelor suites, fully furnished, including color TV, dishwasher, sauna, swirl pool and rec room, apartment in 1½-year-old building, maid service, queen or twin bed, separate balcony, by week or month, Ocean Manor, 2930 Washington. 388-7818

JUBILEE HOSPITAL AREA — on bus route and across from shopping. Fully furnished including linen and kitchenware. Heat, hot water, cablevision and parking supplied. One bedroom $230 per month, available May 1st. Adults no pets. 592-9516.

JAMES BAY CLEAN, SUNNY 1 bedroom suite, private entrance, non-drinker, non-smoker, mature working person please. $180 a month including utilities except telephone and cablevision. Phone after 2:30 each day except Saturday 382-0477.

UNIVERSITY AND SEA, BASEMENT suite, quiet male, non-smoker, all utilities, $140. 477-3156 after 4 p.m.

COSY COTTAGE WITH FIRE place, also modern 2 bedroom bungalow, no pets, Malahat Bungalows. 478-3011.

$175
Cosy one bedroom in older building, quiet adult, heat, water included. 382-4360.

VIEW ROYAL FURNISHED bachelor cottage, $175. Also one bedroom, $200. Includes all utilities. Adults, 479-8112.

ESQUIMALT, 1 BEDROOM IN 5 plex, wood panelling walls, private entrance, $194 per month, 382-5263. TWO O SIX

LARGE 1-BEDROOM SUITE IN adult 4-plex, partly furnished $175 includes heat. No pets. Available now. Quadra-Bay. 592-3987.

FAIRFIELD
Large 1-bedroom basement suite, $175, includes utilities. Available immediately. 384-8694 after 4 p.m.

NEAR UNIVERSITY — 2-BEDroom basement suite, utilities included. $250. 477-3691.

FAIRFIELD, 1 BEDROOM suite, close to bus and park, 386-7982.

FULLY FURNISHED BACHELOR suite, includes linen and utilities, $150, 595-1146.

$250. CLEAN, QUIET, LARGE upstairs, 2 bedrooms, utilities, cable and carport, 382-9449.

ESQUIMALT, 2 BEDROOM ground level, on bus line, stove and fridge included, $250. 383-9126.

BACHELOR, SELF-CONTAINED, $145; no bed, quiet, Esquimalt block. 382-5612.

SELF-CONTAINED, UTILITIES included in private home, responsible person. 385-2743.

FAIRFIELD BY THE SEA. Bachelor, TV lounge, utilities included, $125. 386-7347.

LARGE SELF-CONTAINED, quiet, semi-furnished bachelor $165. 388-7605.

1 BEDROOM, ALL UTILITIES, non-smoking adult, no pets, Jubilee area, $225 per month. 592-7971.

PEMBROKE AND FERNWOOD, 2 bedrooms upstairs. $230. 595-2153.

Complete Property Management
HAS AVAILABLE NOW
One-bedroom furnished suites near Jubilee Hospital, $170 and up, including heat and water. Contact resident manager at 595-2003.

$150, FAIRFIELD TUDOR, 1 large bed-sitting room, own kitchen, share bath, close to bus, shopping, and sea. 384-1454 between 9 a.m. and 12.
SMITH DOBSON ESTATES LTD.
384-4124

CITY — CLOSE IN
Quiet clean bachelor apt. with bedroom, (OK for 1 adult). Includes main furniture, heat, H. Water — sorry no parking. Avail. now $145. Sorry no pets or children. Dickie Agencies. 382-4312.

AVAILABLE NOW QUIET AREA in Esquimalt, 1 bedroom apartment with main furniture, wall-to-wall carpet, drapes, coloured appliances, controlled entrance, elevator. $225 and $230. To view call 477-2787.

ESQUIMALT CLOSE-IN
3½ rooms with WW and main furniture plus heat and hot water, cable and parking (laundry). Close to supermarket. Avail. now $206. Dickie Agencies Ltd. 382-4312 (res. mgr. 382-1140).

DOWNTOWN AREA — TWO-bedroom furnished suite, newly decorated, wall to wall carpet, private entrance, garage, yard and all utilities included. Available immediately. 478-0915.

TWO ROOM SUITE FOR SINGLE person, kitchenette and bedsitting room. Private entrance, one mile from downtown, $120 per month. Phone between 9 a.m. and 5 p.m. to view. Call 595-3813.

1-BEDROOM, ESQUIMALT. Quiet, clean, well controlled building. Color TV, etc. Heat, water, cable, parking included. Near shopping, bus and rec centre. Adults only. No pets. $265. 384-8220.

DOWNTOWN FURNISHED STUDIO SUITE, AVAILABLE IMMEDIATELY. KENT APARTMENTS 1322 BLANSHARD AT JOHNSON. MATURE ADULTS. NO PETS. $170. 592-7536.

FURNISHED BACHELOR SUITE with fantastic Sea and Mount View in High-Rise Bldg. Walking distance to town. Immediate occupancy. Call after 6 p.m. 592-6372.

QUIET, COSY, ONE BEDROOM furnished, suite in the Fairfield-Ross Bay area. One block from sea, bus. Includes heat and water. $225 per month. Phone 598-8198.

ROCKLAND AREA, SELF CONtained bachelor suite, $165 per month, and 2 character bachelor suites, with fireplace, shared bath, $150. 385-7866.

TWO BEDROOM, SEPARATE ENtrance, self contained, including heat and water, available May 1st, 383-6024.

FURNISHED 1 ROOM SUITE, apply 388-9643.

202 APARTMENT FURNITURE TO RENT

MAIS
FURNITURE and APPLIANCES
RENT
COLOR or BLACK-WHITE TV'S
FURNITURE—APPLIANCES
MICROWAVE OVEN
at PENNIES per DAY
1821 COOK
385-2435

STANDARD FURNITURE
Three Rooms from $40 per month
Immediate Delivery
382-5111

MONTH TO MONTH
Piece or Group
CAMOSUN FURNITURE RENTAL
942 Fort St. 383-3653

203 APARTMENTS WANTED

MATURE WORKING WOMAN, with well behaved cat, wants unfurnished, 1-bedroom suite in house. Prefer James Bay or Fairfield, limit $200. 385-2552.

ONE-BEDROOM APARTMENT IN older house with garage or basement storage space needed for June 1. Fairfield or Jubilee area. 388-5379.

WANTED FOR JUNE 1ST, ONE bedroom suite on lower floor of Character House, all utilities paid, small pet allowed. $200 maximum. 383-4496.

MARRIED COUPLE SEEKS character apartment in Fairfield-Rockland area; non-smoking, no children or pets. 477-8337.

204 SHARED ACCOMMODATIONS

WANTED: MALE BOARDER, BEtween 21 and 27 years, use of 3-bedroom fully furnished house, color TV, stereo, washer, dryer, new furniture, carport, large yard, $200 per month. Colwood, 382-0074.

WANTED: WORKING MALE OR female, to share furnished house, with washer and dryer, in Gordon Head. Rent $125. 721-3303 or 383-9508.

76 YEAR OLD WIDOWER IN good health offers room and board in 2-bedroom house to elderly lady for light housekeeping. Victoria Press Box 800.

FURNISHED ROOM IN CHARACter home, share kitchen, living room, sunroom, garden, etc.; ideal for retired person, reasonable. 382-0395, 386-0462.

ROOM FOR RENT IN THREE-bedroom house, prefer clean, responsible male, $120 per month includes utilities. 479-0008.

WANTED: PERSON TO SHARE large 4-bedroom house in View Royal, everything included, $145. 479-8445 or 479-0135, 5 to 9 p.m.

LUXURIOUSLY FURNISHED condominium to share. Oak Bay area. 388-5464, Pager 600.

WANTED: QUIET PERSON TO share accommodations in 2-bedroom house. 388-6012.

SINGLE PARENT WITH CHILdren has house to share with same, available May 31st. 479-5356.

TWO-BEDROOM HOUSE, FIREplace, no smoking or pets. Rent negotiable. 383-5981.

ROOM IN COOPERATIVE house, $125, phone 477-7065 after 6:30.

WANTED A QUIET RESPONSIble girl to share a two-bedroom apartment. $112.50. 592-0022.

206 DUPLEXES TO RENT

$375.00—Sidney. Large 3 bdrm. sxs duplex. In-law suite in full basement. sundeck, stove, frig, elec. heat. Avail now.

$285.00—Metchosin. Modern 3 bdrm. 2 storey sxs in lovely country setting of 2 acres. Includes stove, frig, w-w carpet, F.P. avail now.

$310.00—Langford. Newer 3 bdrm. Unit in 4 plex. Includes stove, frig, w-w carpet, utility room. Avail. now.

$325.00—Colwood. Large sxs duplex with 3 bdrms. w-w carpet, 2 storey, fenced yard. avail. June 1st.

$238.25.—Fairfield. 2 bdrm sxs duplex with den in full basement. F.P., garage. Avail. June 1st.

PEMBERTON, HOLMES LTD.
1000 Government St. 384-8124

DUPLEX FOR SALE OR RENT. Three bedrooms, 1½ baths, wall-to-wall, fireplace, utility and storage room, $45,000. Purchaser to assume mortgage. Owner will carry 2nd mortgage or will rent with option to buy, $300 monthly. 474-1046.

UPPER 3 BEDROOM, $300; down 2 bedroom, $200. Stove and fridge, 3238 Milgrove St. Vacant now. 386-7397, 478-9906.

NEW 3-BEDROOM DUPLEX with 1½ baths, wall to wall, electric heat and full basement; rent $350. Phone 477-5138.

LANGFORD — SIDE-BY-SIDE duplex, 3-bedroom, full basement fridge, stove, close to school and shopping centre. $350. 478-9859.

LANGFORD SIDE DUPLEX, 1 bedroom, fridge and stove; no dogs. $160. 479-3832.

LANGFORD-COLWOOD, 2 BEDrooms, fridge, stove, $215. 478-7990.

SIDNEY 3-BEDROOM DUPLEX, $255 monthly. 592-3212.

THREE BEDROOMS, $200, QUAdra-Bay St. 478-8156 after 6 p.m.

COOK-PANDORA, BACHELOR, stove and fridge, $111. 383-9126.

SIDE BY SIDE DUPLEX, 1 BEDroom, full basement, $215. 598-7578.

SEASPRAY PROPERTIES LTD./REALTORS
CANYON VILLAGE
2860 SOOKE LAKE RD.

RENT TODAY
NO RENT TO PAY
UNTIL THE END OF MAY

CHILDREN AND PETS WELCOME
2 AND 3-BEDROOM TOWNHOUSES
FROM $285.00
COUNTRY LIVING AT ITS BEST
NEXT TO GOLDSTREAM PARK
CALL NOW 386-3124
OR
Caretaker Mr. Hardisty
474-2095

MUST SUBLET 2 BEDROOM, ocean side townhouse, fridge, stove, fireplace, wall-to-wall carpets, utility room and more! Clubhouse available for use, window space onto scenic ocean view, Sooke area, 642-4215 after 6 p.m. and Sunday.

OCEAN VIEW
Huge 3 level deluxe duplex in lovely country setting. Excellent rental arrangement available for the right tenant. Roscoe Development Corp. 642-5254.

Country Setting
Magnificent 2-bedroom townhouse overlooking the ocean. Very reasonable rent for the right tenants. Roscoe Development Corp. 642-5254.

QUIET GORGE-TILLICUM. 1100 sq. ft. side by side duplex. 3rd bedroom, 2nd bath and family room in full basement. 12x17 living room with fireplace and drapes. 4 appliances. Available now. $395. 479-9450.

LANGFORD — 2-BEDROOM, basement, wall-to-wall, drapes, sundeck, fireplace, stove and fridge, plus large fenced lot with storage workshed, suitable for boat or rec. vehicle parking. No pets. $270. Available now. 592 3987.

BRIGHT, SUNNY, SPACIOUS, 1-bedroom deluxe upper duplex, June 1st. Newly renovated, new carpet, picture windows, view, storage space, drapes, all utilities, plus cablevision included in rent. $275. 384-4711.

3-Bedroom Duplex
Lovely country setting includes fireplace. $300. a mo. Will negotiate for a long lease. Roscoe Development Corp. 642-5254.

SXS DUPLEX
Near Mt. Tolmie, 3 bedrooms, fridge and range, available May 1, $325per mo. References required. Phone Victor Wong, 335-2458, Byron Price & Assoc. Ltd.

BURNSIDE-MAYFAIR
2 bedroom suite 4 plex, all utilities included, washer and dryer, close to bus, schools and shopping. $300 per month. Available May 1st, 267 Tolcross, 384-9802 or 383-7918.

RUSTIC SETTING
2-bedroom duplex, large quiet yard, close to town and shopping, washer, dryer, drapes, etc. Redecorated $325 per month. 385-7329 after 5 p.m.

TWO YEARS OLD, LARGE LIVing room and dining room, 5 bedrooms, 3 bathrooms, 1700 sq. ft. main floor, finished basement, suitable for two families, $400 per month. 721-3084.

2-BEDROOM LOWER DUPLEX, plus basement. Available May 15th. Heat and water supplied. $265. Stanley and Pembroke area. 386-2714, 384-8567.

SIDE-BY-SIDE 3-BEDROOM DUplex, fireplace, full basement with drive-in garage, $313.50 per month. Available June 1st. References required. 477-5111 or 652-3374.

1112 CATHERINE, SIDE X SIDE, 3 Bedroom plus, available May 1st. Please call BEN WEBB 385-2481 before 10:30 a.m. Swinerton, Stewart Clark Ltd.

AVAILABLE JUNE 1ST. LARGE, 2-bedroom, quiet country, 10 miles from town, no dogs, utilities included, washer-dryer hookup $290 month. 478-6368.

COLWOOD CORNERS, LARGE 3-bedroom upper suite, wall to wall, fridge, stove, heat and water included, carport, sundeck, large fenced yard. 478-7356.

½ DUPLEX, NEWLY DECORATed, large yard, 2 bedroom, $240 per month. 595-5146, 1280 Pembroke St.

MODERN 3-BEDROOM, 1½ baths, close in, fridge, stove, washer, dryer included. $324. Available May 1st. 388-5736.

DUPLEX, CLOSE TO TOWN, 1-bedroom, stove and fridge, wall-to-wall carpet, full basement. 384-7958.

IMMEDIATELY AVAILABLE, utilities included, Langford area, 2-bedroom, fireplace, $300 plus 3-bedroom, June 1st, $340. 478-4109.

2-BEDROOM SIDE DUPLEX IN Happy Valley area, some fruit trees in fenced yard. Available now, $200 per month. 478-3500.

ONE UPPER, $257, ONE LOWER, $287, 2-bedroom suites, newly decorated and carpeted, immediate possession. 385-3038.

TWO-BEDROOM DUPLEX WITH fireplace, heat, hydro, water included, $295, 3261 Glasgow, available immediately. 384-2552.

DOWNTOWN AREA, 3 BEDroom, stove, fridge, wall-to-wall carpet, fireplace, full basement, $330. 477-4675.

JUBILEE AREA TWO-BEDROOM basement suite, fridge, stove, heat and utilities included. $245, 598-7219, 595-0305.

1 AND 2-BEDROOM DUPLEX for rent in Sidney. Fridge, stove, heat and light. $180 and $320. No pets. 656-2445, after 5.

OAK BAY BORDER
Large upper 2 bedroom duplex, fireplace, redecorated, pets and children welcome. $280. 598-7689.

TWO-BEDROOM SIDE-BY-SIDE duplex, Hillside-Cedar Hill. $295 per month. Available May 1st. 598-3911.

UP AND DOWN 2-BEDROOM DUplex with wall-to-wall carpet, all appliances, $280. 1609 Hillside. For more information, call 386-7051.

LANGFORD — 2-BEDROOM, side-by-side, on bus route, available May 1st, $200, 386-7359, 4 to 5:30 p.m.

LANGFORD, 3 BEDROOM, wall-to-wall, electric heat, fireplaces, full basement, $325. 479-6019.

SIDNEY SEAVIEW, THREE BEDroom, sundeck, $300. 656-4388 after 6.

JUBILEE HOSPITAL SIDE BY side 4-plex, 2 bedrooms, backyard, garage, $243. 595-8451 or 477-3156.

2 BEDROOMS, FIREPLACE, available immediately. Esquimalt. Phone after 5. 479-6719.

LOWER 2 BEDROOM, FIREplace, garden, 1334 Merritt, $295 includes heat. 479-7288.

TWO BEDROOM PLUS UPPER duplex, near Mayfair, $225. Available May 1st. 384-2492.

UPSTAIRS DUPLEX, 1 BEDroom, on bus line, near hospital, own backyard, $225. 479-5020.

SOOKE COUNTRY LIVING, 2 and 3 bedroom duplexes. Rent from $175 up. 642-3973.

2-BEDROOM LOWER, BEACON Hill location, $350 includes utilities. 598-8134.

AVAILABLE MAY 1ST. RENT, $199. Phone 479-0289.

207 DUPLEXES WANTED TO RENT

MEDICAL INTERN, WIFE AND infant wish to rent duplex, house or large apartment, Jubilee Hospital area preferred; June 1st. Refs. 592-4181.

210 HOUSES TO RENT UNFURNISHED

Century 21 WESTERN HOMES
1037 Cloverdale 386-3494

COLWOOD
Large 2 and 3 bdrm. suites in 4-plex $265 and $295 includes heat and light. Avail NOW.

LANGFORD
Cute 2 bdrm. with bsmt., garage, large yard $300 Avail. NOW.

SEARS — HILLSIDE
Cozy 2 bdrm. with sunroom, f.p., garage $350 Avail. NOW.

MAYFAIR
Beautifully decorated family home large fenced yard, 3 bdrm., large bsm't. $400 p.m. Avail. NOW.

SUPER DELUXE TOWNHOUSE
3 bdrm., 2 baths, bsmt $450 p.m. Avail. now close to Town & Country.

SOOKE
Large 3 bdrm., 2 f.p., w-w $300 p.m. Avail. NOW.

JAMES BAY
New townhouse, 2 bdrms. bsm't, 2 patios, $330 per month. Avail. NOW.

BROWN BROS. on BLANSHARD
"People Helping People"

$380.00—$405.00—229 Ontario St., 3 bedroom townhouse, across from school and playground.

$175.00—821A Esquimalt Road, 2 bedrooms.

$138.00—1318 Hillside Ave., bachelor suite, separate entrance, heat included.

$140.00—1324 Hillside, bachelor suite, separate entrance, heated.

$241.1—1718 Leighton Road, upper duplex, 2 bedrooms, older character house.

$265.00 — 3126 Metchosin Road, 2-bedroom, full basement duplex. Nice area close to schools. Available noww.

$325.00 — 2943 Shelbourne St. 2 bedrooms, W-W carpet, drapes, stove and fridge. Very clean. Available June 1st.

$302.00 — 446 Constance St. 3-bedroom home, magnificent view. Full basement with family room. One year lease.

For further information please call Brown Bros. Agencies, 385-8771.

PATIO TOWN HOUSES
Adjoining park with tennis courts. A few steps to Victoria Harbor and waterfront walk ways.
New 2 and 3-bedroom townhouses with private patios.
Five minutes from downtown with free parking.
Carpet W-W with drapes and appliances.
2 bedroom—$295
3 bedroom from—$325
P. R. Brown & Sons Ltd.
762 Fort St. Tel. 385-3435
Weekends or evenings
Telephone 385-4375

DELUXE 3-BDRM. TOWNHOUSE
MORNINGSIDE WEST
GORDON HEAD AREA
1½ Bathrooms — $325
2½ Bathrooms — $350
Exceptional sound proofing, low cost oil heating. W-W carpets, full basement, fireplace, free water and cablevision, washer, dryer, fridge and stove in each unit.
Contact Mr. or Mrs. Turner
477-3481
Byron Price and Assoc. Ltd.
385-2458

WATERVIEW PATIO TOWNHOUSES
—Overlooking Victoria Harbour.
—Embraced by waterfront park with tennis courts
—Private sunny patios
—W-W carpets, drapes and appliances
—Free parking
—Minutes from downtown
3 BEDROOM $335.00
724 SEA TERRACE
P.R. BROWN & SONS LTD.
762 FORT ST. 385-3435

NEW DELUXE 3-BEDROOM townhouses in James Bay. 1½ baths, fireplaces, quality kitchens, fridge and stove. Available immediately. One child and small pets acceptable. $375 per month. One with basement and garage, $400.
JACK MEARS OAK BAY REALTY LTD.
RENTAL DEPARTMENT
598-3321

WAITING FOR JUST THE RIGHT tenant for our beautiful 2-bedroom retirement cottage. One-of-a-kind occasion in small retirement community. Near sandy beach (perfect wading and swimming) in the Shawnigan Lake Village. Double windows. Stove, fridge, garage, privacy. Lake view $265. 12 mos. lease or longer. Contact owner at 1845 Renfrew Rd., Shawnigan or phone 743-2607 collect.

3 bedroom modern newly decorated throughout house. Appliances — Available immediately. Near Metchosin-Sooke intersection — $321.00. 386-2111. MONTREAL TRUST CO.

3 BEDROOM WITH FULL finished basement, includes range and dishwasher, close to schools and bus, Bay St. area. $395. a month, no pets and children under 12. 479-2251.

DELUXE TOWNHOUSE
3 bedrooms, 2 bathrooms, living room, plus family room with fireplace, fenced yard, covered parking, children welcome, new appliances, May 1st, $395, 652-4368.

PETS AND CHILDREN OK
Townhouse-condo, 3 bedrooms, 2 bathrooms, wall to wall, washer, dryer, fridge and stove; Gorge area, schools and parks nearby. 38[illegible]

OLD ESQUIMALT RD. 4 BEDroom house, large living room with fireplace, separate dining room, rec room, garage, large gardens, references, $380, available May 15th, 386-3695.

Country Location
Delightful 1 bedroom A-frame for adults only — no pets. $225. a mo. including all utilities. Roscoe Development Corp. 642-5254.

ESQUIMALT, 3-BEDROOM CONdominium from June 1st. Wall-wall, drapes, stove, fridge, children and pets welcome. Close to all amenities. $300 a month. 384-1468.

AVAILABLE MAY 1ST, 3-BEDroom house on Quadra. Full basement with office. 1500 sq. ft. workshop, fully heated and wired, suitable for small business. $425 Phone 385-9776.

TOWNHOUSE, ALMOST NEW, 3 bedrooms, 1½ bath, basement, fridge and stove, drapes, pool; available May 15th or June 1st. 383-7882 or 479-2514 after 6 p.m. $350.

THREE BEDROOM, 1½ BATH, fridge, stove, dryer, fireplace, rec room, swimming pool and playground, available June 1st. Please phone 479-3802 or 658-5450.

AVAILABLE IMMEDIATELY 3 bedrooms, stove and fridge, Cedar Hill X Rd. $350 per month. 477-2531 or inquire at Raynor's Low Cost market.

[illegible] ARM STREET — 2 Bedrooms, Full Basement. Available May 1. $212 per month. Please call BEN WEBB, 385-2481, Swinerton Stewart Clark Ltd., before 10:30 a.m.

DELUXE TOWNHOUSE, 626 Goldstream Ave, 2-bedroom plus den, 1½ baths, fireplace, fenced backyard, $325. 385-9776, 9-5, or 474-1866 evenings.

PATRICIA BAY WATERFRONT. One bedroom home, wall to wall carpet, responsible married couple, no children, references. 656-3845 after 12 p.m. $240.

MODERN COLWOOD THREE bedroom, finished basement home, available June through August, $350. Wilson's Rental Management 382-3941.

OLDER 3 BEDROOM, FULLY carpeted house. Adults without Children or pets. $325 monthly. 385-4086.

210 HOUSES TO RENT UNFURNISHED

OAK BAY
$400.00 per month. Lovely bedroom home available May 1st.
JACK MEARS
OAK BAY REALTY LTD.
RENTAL DEPARTMENT
598-3321

BEAUTIFUL VIEW
425.00 per month
Central Saanich close to new hospital. 3 bedroom tudor style with fireplace. View overlooks valleys and fields and trees. Available May 1. 388-6876.

COBBLE HILL AREA
Three 3-bedroom homes. Available May 1. Each with approx. ½-acre lot. Rent: from $290 per month to $375 per month. For full details: contact Malahat Realty Ltd. Box 40, Mill Bay, B.C. 743-5525.

HAS C.C.A.
For lease, Colwood townhouse, 2 bedrooms plus studio, 1½ baths, fireplace, carpets, etc. $369 per month or purchase with auto, bike, etc., as down payment; no other qualifications. 478-5559.

FOR RENT, JUNE 1ST, 2-BEDroom beautiful log house, recently built, electric heating, workshop, 2 carports, on beautiful wooded 10 acres, outskirts of Nanaimo. Responsible party only. Phone 385-9090.

SPACIOUS 3-BEDROOM HOME, situated on 2 acres of land in Metchosin area, quiet surroundings, available mid May, $350 per month. 478-1696. References required.

3-BDRM., FULL BSMT. HOME, Haultain area, $275 per month. Howard Tomlin, 477-1327 or 385-9741. Henderson Realty Ltd.

TOWN AND COUNTRY
Two 3-bedroom homes, full basement, large yard and garage. No objections to children or pets. $350 and $310. Phone VIDCO, 9 to 5, 388-4232.

GORGE, SEMI-WATERFRONT, 4 bedrooms, fireplace, sundck, double carport, 1241 Sunnyside and Selkirk. $425. Drive by and call 385-9467, 681-2410 collect.

AVAILABLE MAY 1ST; 5-BEDroom home with fridge, stove, full basement, garage and yard. 1455 Hillside near Sears. 479-0712 or 245-4525, view 10-5 Sunday.

LOVELY GORGE, AVAILABLE May 15th, 2-bedroom, plus master, big living room, kitchen, full basement, $335, no pets. 478-8957, 478-7990.

SALT SPRING WATERFRONT cottage, two bedrooms, fireplace, 5 minute walk Fulford Harbour Ferry, $265 per month. 656-1712, 388-5489.

SIMPSONS-SEARS AREA. CLOSE to schools, bus. Five bedrooms, large yard, fireplace, sundeck, wall to wall carpet, $425 monthly. 477-0708.

ONE-BEDROOM GUEST HOUSE available May 15th, suitable for quiet, respectable, single or retired couple who desire secluded comfort. After 6 p.m. 478-3795.

GORDON HEAD, 3 BEDROOMS, 4th down, 2 baths, finished basement, large fenced yard, fireplace, convenient to services, appliances, mid-July $475. 477-4556.

3-BEDROOM HOUSE FOR RENT, Langford, big yard, close to bus and schools, fridge and stove, $300 per month. Phone 479-8951 after 4 p.m.

SHAWNIGAN LAKE — 2-BEDroom house for rent, waterfrontage, $240 a month. 478-3462 or 743-4649.

LARGE 4-BEDROOM COUNTRY home, full basement, Central Saanich, $365 a month. Telephone 658-1082.

BURNSIDE, $195; 1 BEDROOM cottage, kitchen, living room, close to everything. No pets, 5-8 p.m. 478-8957, 478-7990.

LOVELY GORGE, AVAILABLE May 15th, 2-bedroom, plus master, big living room, kitchen, full basement, $335, no pets. 478-8957, 478-7990.

3 BEDROOM HOME, TWO FIREplaces and rumpus room. Wall-to-wall carpeting; $485 per month. 656-4242.

ESQUIMALT. AVAILABLE NOW. 3 bedrooms, basement, 894 Dunsmuir. Responsible family. $350. 386-0394.

SALT SPRING, LARGE 3 BEDroom home, fireplace, family room, utility room, 2 large sundecks. $375. 112-653-4237.

MT. NEWTON FARM COTTAGE, 1-bedroom, stove, fridge, fireplace, out building, 2 acres fenced, $275. 382-7522.

GORGE SEMI-WATERFRONT two bedrooms, fireplace, sundeck, etc. $325. 385-9467 or 681-2410 collect.

VERY SMALL COTTAGE, SUITable for one person, fridge, stove, parking. Near Mayfair Centre. 385-2353.

BURNSIDE, $185; 1 BEDROOM cottage, kitchen, living room, close to everything, no pets, 5-8 p.m. 478-8957, 478-7990.

JUBILEE
Three 2-bedroom houses for rent. $300-$375 monthly, close to bus and shopping centre. 592-1606.

2-BEDROOM HOUSE, OIL HEAT, clean, Woolco area, $350. 2-bedroom house, Marigold area, $300. 658-1061.

SEARS SPOTLESS 4 BDRM. Family room, fireplace, dining room, patio, basement, garage. $400. 642-4308.

LANGFORD, MODERN 3 BEDroom house, couple with 1 or 2 small children ok. Rent $295. No pets. Vacant June 1st. 478-3387.

CONVENIENT UVIC, SEARS, ATtractive 4-bedroom house, dining room, fireplace, basement, garage, fenced. $398. 478-5319 after 6 p.m.

LOVELY 3-BEDROOM, MAIN floor, fireplace, wall-to-wall, quiet cresent, Colwood area, $300 month. 474-2970.

WEIRS BEACH
Cozy two-bedroom house with sea view. Partly furnished, phone 478-8792 after 4 p.m. $275 a month.

2½ BEDROOM, 2-STOREY, wall-to-wall, $300. Can be seen by appointment only. Cook and Pembroke Area. 479-9703.

3-BEDROOM HOME — VIEW Royal. Stove and fridge— $350 per month. May 1st. Pace Properties Ltd., 595-2413 or 658-8491.

COLWOOD
3-bedroom townhouse, fridge, stove, dishwasher, 1 year old, $350 per month. 658-5133.

SPACIOUS 4-5 BEDROOM OLDer home, recently renovated, close to downtown, $350 per month. Phone after 5, 384-6053, 477-0943.

COLWOOD, 2-BEDROOM BUNGAlow, stove, fridge, married couple, no dogs. lease. $285. 478-3624.

MINI FARM VERY CLOSE TO town, 6-bedroom home. references. 477-9241.

ONE-BEDFOOM SUITE AVAILable immediately. Close to town, $200 including all utilities. 384-9206.

3 BEDROOM HOUSE, ELECTRIC heat, wall to wall carpet. $325. 477-3010.

2 BEDROOM, PARTIAL BASEment house with fridge and stove. $260. per month. Call 382-9255.

3 BEDROOM HOUSE, FULL basement, near Woolco, available May 15th, 478-2979.

2 BEDROOM HOUSE, CARPETS, fridge, stove and drapes, $360, 656-2419.

SMALL 3 BEDROOM, 1117 CALEdonia, $275 per month. Phone 479-1393.

SUPER 3-BEDROOM, FULL basement, near town. References. No pets. $450. 479-8931.

LANGFORD AREA
Snall 3-bedroom cottage. Call 474-1415 after 6.

AVAILABLE IMMEDIATELY, newly decorated 3-bedroom house on Belmont Ave., $285. 477-2473.

3-BEDROOM, WALL-TO-WALL, swimming pool, fireplace, fridge and stove, $420. 598-7219.

3203 WETHERBY, 3 BEDrooms, fireplace, rumpus room, garage, $385. 595-5313.

LAKEFRONT, 3-BEDROOM, FULL basement home, $400. Details after 4 p.m. 383-7630.

4-BEDROOM HOUSE, FIREplace, basement, stove, fridge. $400. 477-1645.

5 BEDROOMS, STOVE AND fridge; available now. 479-2509.

3-BEDROOM HOME, GORGE area, rent or purchase. 384-0790.

210 HOUSES TO RENT UNFURNISHED

$335.00—Metchosin Rd. 3-bedrm. One level on 1/3 acre lot. H.W. floors, elect. heat. Avail. now.

$370.29—Near town. Large older 4-bedrm home with fenced yard. Has gas stove. Avail. now.

$500.00—Upper Cedar Hill. Architect designed home. 3-4 bedrm, 2 FP, sundeck, patio, double garage, stove, washer, dryer. Avail. June 1 or by agreement.

$325.00—Sooke 2-bedrm, F.P. Stove, fridge, double carport, sundeck. Avail. now.

$300.00 — Town & Country area. Cosy 2 bdrm home in convenient area. Includes F.P., stove, frig, garage, full basement. avail. now.

$600.00—Rockland secluded English manor house. 5 bdrms, 4 baths, 4 f.p., sunroom, swimming pool, double garage. Avail now, family preferred.

$400.00—Gorge-Craigflower. Newer 3 bdrm. home with 2 f.p., 2½ baths, w-w carpet, rec room. Avail. June 1st.

$400.00—Central Saanich. Newer 3 bedrm. home with F.P. w-w carpet, family room, sundeck. Avail. June 15th.

PEMBERTON, HOLMES LTD.
1000 Government St. 384-8124

Modern 3 br. home on a half acre with seaview in Tanner Rd. area in south Central Saanich, 3 blocks from highway. Early possession — $425. per month. Pace Properties Ltd. 595-2413 or 658-8402.

3-BEDROOM HOUSE NEAR downtown, $350. 383-0932.

211 HOUSES TO RENT FURNISHED

$385.00 Gorge Area. 2 Bdrm plus den. F.P., Garage. Fully furnished. Close to shopping, bus. no children or pets please. Ideal for older couple. Avail now.

PEMBERTON, HOLMES LTD.
1000 Government St. 384-8124

CORDOVA BAY
4-bedroom home, available July, 1978 to Aug. '79. Close to beach, shopping and park, TV room and playroom. 658-8368.

EXCELLENT REASONABLE cost accommodation for gent, lady or couple, near recreation centre, Sidney. 656-3632.

CABINS FOR RENT, SOOKE. Also pad for mobile home. 642-5752.

212 HOUSES WANTED TO RENT

GOING AWAY? NEED A Professional Housesitter?
References. Available June 1st-September '78. Write Mr. Borgstrom, 6-146 Clarence Street, 382-2949, 5:30-6:30.

GOING ON VACATION? I KNOW a responsible family in California who need a furnished two bedroom house from June 20 to July 10 in Victoria area. Why not let them pay your rent? 592-6896.

FAMILY OF THREE REquires 2-3 bedroom house in Oak Bay for June 15th. Rent or option to buy. $300. Excellent references. 592-1189.

WANTED TO LEASE 3 BEDroom home on small acreage or hobby farm. Within 25 miles Victoria. 479-9618 or P.O. Box 4211, Victoria.

TWO OR THREE BEDROOM house in Oak Bay area required by June 1st for family of three. Phone 598-7285.

WORKING COUPLE NEED 2-bedroom house in Oak Bay, garage, garden and workshop. 383-1888.

DOCTOR URGENTLY REQUIRES 3-bedroom home in James Bay by June 1st. 598-5983.

2 BEDROOM HOUSE, PREFER country setting, maximum $200, 474-1097.

215 HALLS, WAREHOUSES, TO RENT STORES and OFFICES

REALSPAN PROPERTIES LTD.
846 BROUGHTON 388-6454

WE SPECIALIZE IN LEASING
WE ARE AGENTS FOR A VARIETY OF OFFICE, WAREHOUSE AND RETAIL LOCATIONS. FOR ANSWERS TO YOUR LEASING QUESTIONS. CALL US.

WEEK'S FEATURE
7200 SQ. FT. WAREHOUSE. CENTRAL LOCATION. LARGE YARD FOR PARKING CAN BE DIVIDED. REASONABLE RENT.
388-6454

3 Only PRIME RETAIL STORES
750-1500 Sq. ft.
HARBOUR PARK SHOPPING CENTRE
Established Mall
Sears, Safeway and 50 Stores
NANAIMO
Stores Wanted: Health Foods, Gifts, Childrenswear, Leather, Bed, Bath Boutique, Crafts, Records and Others.
Phone Mr. Ormiston 112-682-2332

650 SQ. FT. OFFICE SUITE IN large heritage building on Fort St. Lease available $320.00 per month inclusive. Call:
DAVID BILLINGHAM
388-6258 598-6029
Cedric Steele Rlty.

WAREHOUSE AND OFFICE 1,000 sq. ft. ground level warehouse, 600 to 1000 sq. ft. office up, excellent location at Cloverdale and Blanshard. 386-1474 for further information.

OAK BAY AVENUE
Retail space in prime location. Modern building, good parking $5.50 net. Phone Pace Properties Ltd., 595-2413 or 658-8402.

RETAIL OR OFFICE
Ground floor commercial space in a busy Esquimalt shopping square. Approx. 1200 sq. ft. Please call 388-5471. Concord.

STORE OR OFFICE SPACE FOR rent, carpeted, new building, up to 700 sq. ft. on ground floor, excellent parking. 206 Esquimalt Rd. 384-8321.

4500 SQ. FT. BUILDING ON A 29,000 sq. ft. lot, commercially-zoned, Langford. All or part for lease. 479-5441, 8 a.m. to 3 p.m.

OFFICE SPACE, VARIABLE sizes, free parking, ground level, modern building; reasonable rents. Phone owner, 598-5965.

CLOVERDALE AREA, SPACIOUS, air conditioned office space to lease; ample parking. 592-6816.

500 SQ. FT. OF HEATED shared warehouse space, Esquimalt area. 384-8504.

3 STORES TO RENT, $150-$200. Close to downtown, 500-750 sq. ft., big parking lot. 382-7441.

STORAGE SPACE FOR RENT, Gorge Shopping Centre. Phone 388-5812.

18' HIGH WAREHOUSE WITH mezzanine and offices, modern, reasonable rent. 383-7142.

WANTED TO RENT STORE, suitable for coffee shop, under $300 per month. 385-2072.

CLOVERDALE AREA, SPACIOUS air conditioned office space to lease. Ample parking. 592-6816.

FURNISHED OFFICE WITH heat, light and answering service. Royal Oak area. $250. 479-3908.

PRIME OFFICE SPOACE, AVAILable immediately. Approx 1000 sq. ft., contact, T. Davies at 388-9181.

PSYCHIATRIST
Quiet location, near Eric Martin Institute. 600 sq. ft. $250. 595-2434.

1500 FT. OFFICE SPACE TO rent, 2nd storey, full facilities. Esquimalt Road. 598-4111.

215 HALLS, WAREHOUSES, STORES and OFFICES TO RENT

SEASPRAY PROPERTIES LTD./REALTORS
1911 QUADRA
386-312

RETAIL
STADACONA CENTRE. Fort or Pandora. Frontage at Oak Bay Junction. Shops from 650 sq. ft.
2649 QUADRA 1250 sq. ft.
3400 DOUGLAS 1750 or 2300 sq. ft.
1225 ESQUIMALT 2100 sq. ft.
1205 QUADRA 3600 sq. ft.

OFFICE
3960 Quadra from 825 sq. ft.
2526 GOV'T 917 sq. ft., 220 sq. ft.
1253 ESQ. 670 sq. ft.
DOWNTOWN 2600 or 4000 sq. ft.

WAREHOUSE
GORGE RD. 1500 or 3000 sq. ft.

M-W CENTRE
2614 BRIDGE ST.
RETAIL-SHOWROOM from 345 sq. ft.
OFFICE from 125 sq. ft.
STORAGE from 200 sq. ft.
Designed to accommodate the smaller business. Answer service, Steno Service, Boardroom, Lunchroom, all available. Cut your expenses but enjoy the use of large office services.
R. D. LAW 386-3124

BROWN BROS. on BLANSHARD
"People Helping People"

$500.00—Large hall with stage — kitchen — oil furnace — downstairs rooms, etc. James Bay Area.

1006 Fort St., 1449 Feet of modern office space available. Convenient Fort Street location. Partitioned offices and reception area available for immediate occupancy.

833 Yates St., approximately 2000 feet of commercial space with store front on Yates — large rear loading and parking area. Available immediately

For further information please contact Brown Bros. Agencies at 385-8771.

FOR RENT 70' FRONTAGE ON DOUGLAS
Building near Mayfair, of approx. 2,000 sq. ft. including office and showroom area, plus large area for shop or storage with large sliding door. Large area for parking outside. For further details call Mr. Anderson 384-2721 or 477-4985.

DOUGLAS ST. STORE
Large prime retail store. Main floor 2588 sq. ft. plus full basement and mezzanine. Located at 1410 Douglas.

DOWNTOWN OFFICES
A choice of office spaces of various sizes available in modern air conditioned building opposite city parkade. Reasonable rents.

RETAIL OR OFFICE
Approx. 2400 sq. ft. of modern ground floor space available off Douglas St. at 723 Johnson. Immediate possession.
MORGUARD PROPERTIES
383-4168

Board of Trade Building
BASTION SQUARE
VICTORIA, B.C.
EXPANDING
Plan now for October 1978 occupancy
Phone 385-8111 Victoria, or write
Maclab Enterprises Ltd.
P.O. Box 3160
Edmonton, Alberta
T5J 2G7
Attention: D. Potter

PRIME RETAIL STORE space on a city main street. Busy traffic area approx. 1400 sq. ft. (Plus). Available June 1st.

CITY CENTRE
Upstairs rental. Suitable for office, studio, storage. Available now Rent $125.
david burr ltd.
655 Fort St. 384-9335

WAREHOUSE FOR LEASE
Approximately 3400 sq. ft. near new concrete block building at 834 Devonshire Rd. Heated, deck loading, 3 large overhead doors, 20 ft. ceiling, small office included, 2 washrooms, special loading bay for 45 ft. trailer. Plenty of parking, fenced in for security. Available on 30 days notice. $2.95 per sq. ft. Good lease to qualified tenants. Please call 477-6621.

WAREHOUSE
New condominium warehouse from 1,300 to 4,700 sq. ft. for lease. Good location. Contact Tom Slemko 382-2134. FARMER INVESTMENTS & REALTY LTD.

WAREHOUSE SPACE, 1800 SQ. ft., downtown, $265 per month. 2 offices on street level, $80. and $90 per month. Commercial, retail sections, approximately 13000 sq. ft. each, heated, $325 per month. Call Dowell's Cartage, 503 Yates St.

NEW OFFICE SPACE
Now leasing superior new office space in busy area suitable for lawyers, doctors, dentists, accountants, etc. Air conditioned, excellent parking. 479-7117.

RENTAL SPACE AVAILABLE March 1st, downtown, approx. 1,000 sq. ft. Street level. Ideal for studio, retail store, office, stock, storage, etc. $325 per month. Parking. Phone 382-2012 or 382-3923.

DELUXE OFFICE SPACE
1400 sq. ft. — four offices, washrooms, coffee room, etc. — Completely finished and custom decorated. $525 per month. Woodwards area. 385-1491.

DOWNTOWN
895 Fort St., Office space, bright, carpeted, partitioned, freshly decorated, including janitorial; $285. Available now. Covered parking available. 388-7923, 385-5534.

OFFICE SPACE AVAILABLE IMmediately in Sidney, suitable for professional, 682 sq. ft. 2nd floor above Toronto Dominion Bank. 656-1141.

ONE PRIVATE FURNISHED OFfice, within a total of three, share steno-receptionist, pleasant atmosphere. Hillside location. 595-1919.

UP TO 6000 SQ. FT.
Downtown suitable warehouse or workshop $2.50 per sq. ft. per year. 385-9065, 385-7751.

SMALL STORE OR OFFICE available immediately. 616 Herald St. Apply Victoria Tire Ltd. 382-6184.

UP TO 5,000 SQ. FT., 2,000 BLOCK Douglas Street available May 1st or sooner, $6 per sq. ft. per year. 384-9865, 385-7751.

1800 SQ. FT. HEATED WORKshop suitable for cabinet shop or? $350 per month, 242 Mary St., 656-1928, 655-4945.

4500 SQUARE FEET INDUSTRIal manufacturing warehouse, plus 1800 square feet office for lease, 388-4631, 479-5919.

233 MORTGAGE LOANS and INSURANCE

MONEY PROBLEMS?
Mortgage money immediately available. Difficult situations are our specialty. If you have had credit problems, or have been turned down elsewhere, try us, no red tape. Interviews in the privacy of your own home. 24 hour O.K. Any amount. Anny reason.
DEREK GREEN
388-7891 or 479-1475
RAE INVESTMENTS LTD.

233 MORTGAGE LOANS and INSURANCE

$ $ $ $ $ $ $ $ $ $ $ $ $ $ $ $ $ $

1st - 2nd - 3rd MORTGAGES
EXAMPLES:

BORROW	PAY
$5,000	$44.25
$10,000	$88.50
$20,000	$177.00

25 YR. AMORT. — 5 YR. TERM
FUNDS IMMEDIATELY AVAILABLE
INTERVIEWS IN THE PRIVACY OF YOUR OWN HOME
W. A. (Bill) Hodgson
385-2458
EVENINGS 385-4528
Byron Price and Associates Ltd.

$ $ $ $ $ $ $ $ $ $ $ $ $ $ $ $ $ $

1st AND 2nd MORTGAGE LOANS
SOOKE — GULF ISLANDS
SHAWNIGAN — DUNCAN
UP-ISLAND — MAINLAND
We specialize in Land and Land Development Mortgages
Existing Mortgages Bought
VICTORIA 1ST MORTGAGES FROM 10%. PAY OFF ANYTIME
Lowest Payments Available
Call Mr. Douglas Hawkes Collect 384-7128 (after hours 477-9544)
DOUGLAS HAWKES LTD.
990 BLANSHARD ST.

YES, WE HAVE MORTGAGE funds. Interest from 9⅞% — loan to 95%. Continental Estates, 385-6778

Funds available immediately for 1st and 2nd mortgages. Contact:
david burr ltd.

NEED MONEY?
Quick — Courteous — Confidential Service. Call Don MacGillivray. GLENGARRY REALTY—479-7138

234 MORTGAGES FOR SALE

WE PAY CASH FOR MORTgages and agreements. If you have a mortgage or an agreement on which you are collecting payments but would like to sell your equity for cash, please phone Mr. Eric Charman, 385-9765, CHARMAN PACIFIC REALTY LTD., 608 Broughton Street (across from Eaton's parkade).

1st MORTGAGE INVESTMENTS Current mortgages on hand at 11% from $10,000 up. DOUGLAS HAWKES at Douglas Hawkes Ltd., 990 Blanshard St. 384-7128.

235 WANTED TO BORROW

$30,000 2nd. 15 per cent (negotiable) 18 month term, commercial bldg. Up-Island guaranteed triple-net-leases. Strong convenants. Smith Dobson Est. 384-1424 or 595-5446.

BUILDER
requires short-term funds fully secured by mortgage. Interest 14% and up. Provision for roll-over to interested investors. 386-0130.

240 BUSINESS OPPORTUNITIES

REALSPAN PROPERTIES LTD.
846 BROUGHTON 388-6454

"THE FRENCH HAVE A WORD FOR IT BUT WE SAY MAGNIFICENT"
A well established top quality Gourmet Restaurant. Ease of operation by a small staff make this a real profit builder. Downtown location caters to tourist and local traffic.

"USED FURNITURE AND WHATEVER BUSINESS"
Be your own boss and do it your way with this 25 year old well established operation, retiring owner will stay on and train new owner. This can be yours for a small investment of $13,000.00.

"RIGHT OUT OF KING ARTHUR AND HIS KNIGHTS"
This popular restaurant is now available. Excellent location and super decor. Take advantage of this summers tourist explosion. A money maker for only $82,000.00.

CORNER GROCERY
This store has excellent exposure in high traffic location. Limited competition ensures local loyalty plus impulse buying from vehicles passing by. Package includes business and real estate.

FOR INFORMATION ON THESE AND OTHER BUSINESS OPPORTUNITIES CALL:
STAN POLLARD
388-6454 384-6013

MIND YOUR OWN BUSINESS!
And be your own boss. Here is your opportunity to become part of the multi-billion dollar, book and record industry, without interfering with your present employment.
1. Exclusive distributorships
2. Company established accounts
3. No selling
4. Not vending
5. Requires 5 hours per week
6. Immediate income
7. Major labels, top artists

Total investment $6900.00 secured Call collect or write and we will forward full information and brochure.
Bazaar International,
2 Thorncliffe Park dr.
No. 46 Toronto, Ontario.
Phone (416) 421-3310

PERMA COLOR CANADA LTD.
is now expanding to Vancouver Island. We are accepting applications for a dealership in Victoria. We have an exclusive carpet-dyeing process that completely changes the color of carpets or re-dyes them to the original color. All work is done in the home or business and has an exclusive Perma Color guarantee. This is a no-competition business that offers a high-potential income. Write Perma Color Canada Ltd., 200-2609 Granville Street, Vancouver, B.C., or phone 112-736-6464.

BUTCHER SHOP
NEW — NEW — NEW! Here is an opportunity to build an independent future with new equipment in a new store in a new shopping centre, just for the price of the equipment alone and with options from 5 to 15 years on the lease. Only $50,000. For details and inspection, phone (MLS 32607):
A.J. "SANDY" CRAWFORD
477-7291 384-8075 (Pgr. 458)
D.F.H. REAL ESTATE LTD.

COMMERCIAL AND PORTRAIT PHOTOGRAPHY STUDIO
For Sale. Well established, downtown location, Hasselblad equipment, priced to sell quickly. 598-8614, 384-5323.

HIGH VOLUME INDUSTRIAL Mobile Vacuum Service, including 2 fully equipped units; guaranteed contract and large customer list. Asking $30,000 with half cash. Phone 746-4346, 9-5 p.m. for further information.

ACTIVE LOCAL MORTGAGE CORPORATION SEEKS AFFILIATION WITH REALTY CO. WILLING TO PURCHASE SHARE OR WRITE CONTRACT OF CO-OP. VICTORIA PRESS BOX, 807.

INVESTMENT INVITED, $1000 and up in a high return business, 15 per cent return guaranteed. Victoria Press, Box 643.

BEAUTY SALON
Thriving business in Central Vancouver Island. Apply to Victoria Press Box 756.

ONE-MAN APPLIANCE REPAIR business for sale, with or without truck. 479-0266, after 5:30, or 388-5363, pager 500.

RETAIL SHOE OUTLET
Excellent downtown location. Reply Victoria Press, Box 714.

$5000 INVESTMENTS NOW RETurns $6000 Aug. 30th, '78. Reply to Victoria Press Box 720.

240 BUSINESS OPPORTUNITIES

PERSONAL CARE HOME
LICENSED — 14 GUESTS
PRICED AT $235,000
One of the finest locations on Vancouver Island, this property is situated near the sea with extraordinary views from 2nd and 3rd floors. Owners' 2-bdrm., spacious, self-contained quarters occupy the third floor area. There are 2 additional residential fully serviced lots in addition to the main institutional zoned large lot. ML 32658. Yearly gross income in excess of $60,000. For full details and opportunity to view please call:
CLIFF ANDERSON
Res. 477-3994 Bus. 384-8124
PEMBERTON, HOLMES LTD.
1000 Government St.

EXCLUSIVE DISTRIBUTORSHIP
Market highly profitable Sun-X solar control energy conservation products.
Quality products, proven comphehensive advertising and marketing programs, much more. World-wide distribution network. Investment less than $2,000. Fully secured by inventory. No distributor fees. Enquire now. Phone (613) 966-1065, or write:
Sun-X Canada Ltd.
P.O. Box 1570, Belleville, Ontario K8N 5J2

BUSY BEE
One Hour Cleaners expanding in Greater Victoria area, two new prime shopping centre locations now available for your choice. $20,000 annual return on investment can be expected plus management salary, no experience required, all training provided or staff can be spplied. Excellent opportunity for owner operators or absentee owners. $25,000 cash down payment with balance through bank financing to quality buyer. For appointment please call John Atley (604) 736-8921 or write Busy Bee, Suite 104-1687 West Broadway, Vancouver, B.C., V6J 1X2.

HEY, WANNA MAKE SOME DOUGH???
Do it in your own bakery in the Colwood-Metchosin area. Rented building has 2BR living at back, bakery, and retail sales area. The equipment is there. The business is there; How come your not there? . . . Call me.
Russ Blow 656-4482
P. R. Brown & Sons Ltd.
385-3435

BREADWINNERS
GROCERY STORE — $13,500. Business only. Stock extra. Spacious store, Fairfield location.
COFFEE SHOP — $37,000. BUSY, BUSY location. A REAL money maker.
PAINT STORE — $28,000 buys stock, equipment, fixtures, complete CIL line. In busy shopping center. Close to town.
PHONE COLOMBIN, MILES or WILLDEN. 24 hrs at 477-0141. We are all on pager.
THE PERMANENT

Sidney Commercial
Commercially zoned lot very near Beacon Avenue in Sidney, 45'x120', older house and garage on property. All offers considered on listed price of $41,900.

Fabric Shop
Busy fabric and wool shop in Sidney with an excellent location. All details supplied. Call
Mrs. E. Farquharson 656-5808
GORDON HULME LTD.
656-1154

GLASS BUSINESS
Well established Glass Business for sale, excellent lease and location. Aggressive sales and potential. Business is 4 years old, and growing rapidly. Health forces sale, will teach prospective buyer, gross sales very good. Statements to show screened prospective buyer. No agents. Victoria Press, Box 808.

FANTASTIC OPPORTUNITY
This bookstore located at 1439 Douglas Street has just been reduced from $25,000 to $8,000. Here is a great opportunity for you to begin your own business. Call today for your appointment and more information and make an offer!
385-7721 Dale Briggs 592-3978
GARDNER REALTY LTD.

PARTNER WANTED FOR GROWing manufacturing business. Partner should have experience with power equipment and be very good with all hand tools. Ability to solve problems as they arise is a necessity. This is an excellent opportunity for a self-starter and for someone with drive. No investment is required at this time. Reply giving past experience and references, Victoria Press, Box 815.

KEY HOLDING PROPERTY
6 rental units gross $10,400. Across street from Parliament Buildings. Complex needs redecorating. Make an offer on asking price of $149,000.
DAVID SCOTT
385-3435 479-4405
P. R. BROWN & SONS

MIXER SHOPPE
In a heavy pedestrian traffic area next to a Government Liquor outlet. Fast service store. Selling drink mixes, soft drinks, flowers, books and other items. Showing a high turnover. Call for details 386-8441, Donna Valikdski, 384-2057. $80,000. MLS.
J. H. WHITTOME & CO. LTD.

MARINA
Near Duncan, 1 acre land, 1.6 acre foreshore lease. Large home, 2 rental cottages, 34x50 office, store, shop, moorage, camper parking. Full price $150,000. Will take boat, R.V.? and some cash on down payment. Phone 746-7359.

COLWOOD PET SHOP
Looking for family business in a growing area? Talk to me about this one. Desirable location, reasonable. Vendor wishes to retire. MLS.
478-5561 GAIL JENKINS 478-6458
BLOCK BROS. REALTY LTD.

VENDING MACHINES
For sale, lease, rent or installation on commission basis, new or used hot drink, cold drink, canned pop, snack, cigarette, milk, ice cream and food machines. We supply back-up service and parts.
COAST CATERING LIMITED
CALL 384-9865 or 384-8232

TELEVISION SALES AND SERvice, store located on the main street of Sidney, Vancouver Island since 1961. Good opportunity for technician sales oriented. Owner has other interest. Sincere inquiries to discuss, phone 656-3012 or Box 2159, Sidney, B.C. V8L 3S6.

HIGH HILLSIDE
11,439 sq. ft. of R3-2 zoned City property. Also plans for 10 unit Condominium or rental apartment. $110,000 value.
Joe Manton 382-5211
ROBERTS INVESTMENTS LTD.

WHEEL ALIGNMENT AND BRAKE SHOP
For lease, beside busy tire store in Colwood area of Victoria. Fully equipped. Available approx. June 1st. Contact Hal Yeomans, Big O Tires, 478-8241.

PROFESSIONAL OFFICE BUILDING.
(By owner). Six separate office units. Street level entry, located 2½ blocks from UBC Gates. Principals only. Victoria Press, Box 654.

AVAILABLE IMMEDIATELY, complete boat construction and repair facilities with accommodations for boats up to 50'. Located at 898 Marchant Rd. Brentwood Bay. Long term lease preferred. 384-2313 days, 479-1102 after 7.

VICTORIA ORIGINAL OLD TIME portrait studio for sale. Act now to get the benefit of the busy summer season. Purchase price can easily be returned before summer season ends. Call 479-2351.

SPORTING GOODS
Established shop in growing area. Excellent investment for right person. All interested Parties reply Victoria Press Box 797.

DOWNTOWN MOTEL, 24 UNITS, 23 kitchen units, across from Woodwards, consider trade for house or acreage. $415,000. 388-7337.

244 REVENUE PROPERTY

OLDER SOLID VIC WEST, 3 bedrooms up, 2 down, $6960 gross per year, large lot, prime development property (adjoining lot also available) $53,900. By owner. 595-6319 after 6.

FOR SALE BY OWNER 11,000 APproximate square foot revenue property. Prime for development, near Downtown. Good first mortgage. 595-5139.

244 REVENUE PROPERTY

DOCTORS — LAWYERS PRIME PROFESSIONAL SPACE
A brisk walk from the Jubilee Hospital, bus stop at the front door (literally) and parking at rear. 7 offices in an attractive building near a busy intersection. Modest return on a good investment — vendors will assist.
$320,000
EXCLUSIVE WITH MICHAEL BURR
384-9335 595-2165
W. E. (WIL) WILSON
384-9335 477-4328

LIVE IN IT — YOU'LL LOVE IT
This SxS duplex is in a very good location on a quiet corner near the Saanich-Oak Bay-Victoria borders. Each side features:
—2 bedrooms
—large bright kitchen
—living room with fireplace
—full basement
One set is being vacated so an owner-occupier will suit, if not this location rents very well.
$70,000
EXCLUSIVE WITH MICHAEL BURR
384-9335 595-2765

DUPLEX
On a high pleasant location among nice homes, this attractive duplex has living room, dining room, modern kitchen on main floor and upstairs there are 2 bedrooms and a 4-pce. bathroom in each unit. Good quality w-w carpeting throughout, refrigerators, stoves and drapes included. One side rented and the other available for immediate occupancy. MLS. 32153.
$98,500
JOHN TODD
598-7849 384-9335
david burr ltd.
655 Fort St. 381-9335

ROCKLAND MANSION
Situated on over 1-acre of beautifully landscaped, secluded gardens this fine old building has 11 rental situations and potential for more. It presently nets $14,000 but could be $15,000 with rent increase. Chance of a lifetime offered at $169,000. Call
GLENN NICHOLLS
598-5244 598-7689

EXECUTIVE DUPLEX
It's high on a hill in Fairfield with sweeping almost 360-degree views of sea, Mt Baker, the city and the Sooke Hills. This 4½-year-old luxury, legal duplex has 5 self-contained levels and a penthouse owner's suite that will knock your eyes out! One side rents for $930 and the other for $850. Offered now at $188,700 with excellent financing available.
GLENN NICHOLLS
598-5144 598-7689

CHARACTER DUPLEXES
OAK BAY AVE. Well maintained up and dn. approx. 1,200 sq. ft. per floor. Each spacious suite has 2 bedrms and fireplaces. Great investment area. Easy financing on $74,900. MLS.
2. VICTORIA HERITAGE. Fine old up and dn. situated on a large strategic lot in Victoria West. Lots of character here with huge windows, high ceilings, fireplace etc. Good financing. Offered at $65,900.
Call now! GLENN NICHOLLS
598-5144 598-7689
T. L. Mann & Associates Ltd.

RUSTIC REVENUE HUGE DUPLEX OR 4-PLEX ON VIEW ACREAGE
Located on a hill amongst the trees. It looks like a large mountain chalet but it's four large suites, two 4-B.R. with 1½ bath and two 1-bedroom with bath plus large workshop and utility room for expansion. Only one year old with low, low taxes. Fully rented. An excellent investment at $130,000. MLS 39393. Call:
386-7621 PETER DUECK 656-6060
595-1535 GAIL WEINBERG 477-4467
BOORMAN INVESTMENT CO. LTD.
612 FORT ST.
2045 CADBORO BAY RD.

TAX SHELTER
Invest in beautiful ocean front condominiums and townhouses which offer excellent future appreciation and CCA tax savings now. Excellent terms. For further information call
OCEAN VILLAGE
Roscoe Development Corp.,
Sooke, B.C.
642-5254, 24 hours

SxS DUPLEX $46,900
Two-bdrm. suite with bsmt. and furnished bachelor. Rents are $475 per month with no vacancy problem. Situated on key corner lot.
RANDY SMALL
385-1431 388-6275 (Pager 654)
British American Realty Ltd.

MODERN SIDE-BY-SIDE DUplex, near Cedar Hill Golf Course. A concrete block wall separates these carpeted 2-bedroom units. Basements have roughed-in plumbing for further development. One side has rec room with wet bar. 3 carports. Exterior: stucco with rock facing on front. Built-in financing with possible low down payment. $87,900 478-1950.

4 Plex (Ffld)	$110,000
16 Suite (Ffld)	$320,000
24 Suite (Ffld)	$540,000
33 Suite (Vic)	$610,000
6 Suite (Esq)	$140,000

Rockland Estate with 7 suite possibility—2 lots $189,000. Additional lot available at $58,900.
386-3231 John A. John 477-8096
Block Bros. Realty Ltd.

By Owner
Triplex, near Beacon Hill Park, excellent condition, 1700 sq. ft. Undeveloped basement. Cadpet, garage, parking. Present revenue $10,000. Price $77,000 firm. First Mortgage of $56,000. Phone 598-8267.

APARTMENT BLK. 30 SUITES
Good rental area. Four 2 bdrm, twenty-four 1 bdrm, and two bachelor. Full price $490,000. Call HAROLD WARE Castle Properties Ltd. Off. 386-6164 or Res. 385-1580.

OAK BAY DUPLEX
Hilltop location. Quiet and secluded, beautifully-landscaped, double lot. Close to all shopping and bus. Each side 2-bedrooms, den, fireplace, wall to wall. $105,000 592-4634.

4 LARGE BEAUTIFUL SUITES. Professionally converted as a new building with two 3 BR suites and two 1 BR suites. All with separate entrances. You won't be disappointed. $11,400. GROSS REVENUE. MLS 29377. $92,500.
385-7721 Cliff Salmond 477-3626
GARDNER REALTY LTD.

2 FAMILY DUPLEX
Rent out to help with the payments, build an equity and then start trading up. Excellent Colwood area. $67,900. Call GAIL JENKINS, the ORANGE BIRD
478-5561 476-6458
BLOCK BROS. REALTY LTD.

FOR SALE BY OWNER
Triplex on quiet street in Rockland area. Two 1-bedroom apartments, one 2-bedroom apartment, laundry and recently added conservatory. Asking $76,000. 598-8461, 9-11 a.m.

BONA FIDE PURCHASER REQUIRES SMALL APARTMENT BLOCK UP TO $250,000. IN PRICE. PLEASE CONTACT JIM WEBBER 382-7276 OR 658-5977 (res.) TOWN & COUNTRY REALTY LTD

BY OWNER; NEWLY RENOVATed legal duplex in Esquimalt. Down 3 bedrooms plus, up 1 bedroom, separate utilities, all appliances; must sell quickly. Asking $68,500. Drive by 872 Wollaston, 388-5907.

5 SUITES — $74,900
fully self-contained. $14,900 cash to existing mortgages. Must be sold.
388-7557 A. Alphonse 382-3625
Capital City Realty Ltd.

FAIRFIELD CHARACTER
5 plex, private sale, large bright 3 bedroom suite, ideal for live-in Landlord, always rented, $93,000. Phone 388-4545.

SIDE BY SIDE DUPLEX, 3 years old, almost ½ acre lot, full bsmt. MLS 29323. Must be sold. Offers on $63,500. A good buy.
385-7721 Cliff Salmond 477-3626

TODAY'S CROSSWORD PUZZLE

UNITED Feature Syndicate

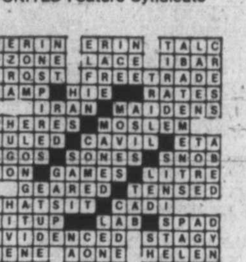

ACROSS
1 Aspect
5 Crowns of heads
10 Talks at length
14 Inactive
15 Residence
16 Turkish officer
17 Fetid
18 Seed-eating bird
19 Scold
20 Organic compounds
22 Cargo-carrying vessel
24 Unsound
25 Stamp on
27 Job learner
29 Omens
32 Assistance
33 Roman tutelary deity
34 Color
36 Gemstone
40 Shoshonean Indians
42 Plum-like fruits
44 Blue jeans' creator
45 Feminine title
47 Declines: Informal
49 Negative preifx
50 Latticed structure
52 "You've got to be --------!"
54 Traversed
58 Fabric
59 Not taut
60 Unreturnable serve
62 Osculated
65 Peculiarity: Prefix
67 Having wings
69 Inevitable
70 Temporary crazes
71 Of the cheek
72 Old Olympic site
73 Gratuitous
74 Oglers
75 Chilly and wet

DOWN
1 Instrument
2 Fusses
3 --------- up: Messy
4 Conger catchers
5 Corridors
6 Mr. Lincoln
7 Ivan ----: Movie-maker
8 Proclamation
9 Spanish title
10 Earthenware vessel
11 Once more
12 As long as
13 ----- -a-manger: Dining room
21 Harvest
23 Tarry
26 Trades
28 Adored person
29 Fruit tree
30 Fiji chestnut
31 Reprimand
35 Inheritors
37 Gaspe or Florida
38 English river
39 Vim
41 Cutting tools
43 Commons and Congress VIPs
46 Flat-topped hill
48 Queen of the gods
51 Grew to be
53 Failed to attain
54 Steep rock face
55 Detecting device
56 Chemical compound
57 Postponement
61 Chest sound
63 British Isle
64 City ----
66 Ending for tuber or verb
68 --- and feather

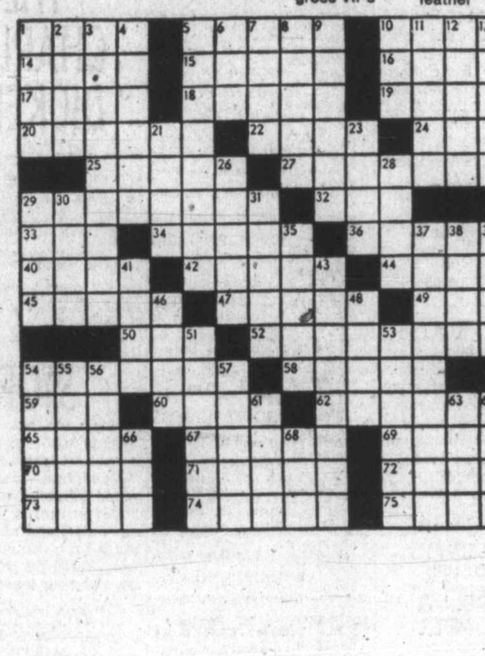

By R. A. POWER

244 REVENUE PROPERTY

STRETCH VALUES APARTMENTS
10 suites — No vacancies. 3 blocks to Victoria General Hospital, 12 years old. For sale or trade at $235,000 Call Cliff Stretch 479-1667 or 477-0983.

7 spacious suites, Rockland Government House area. No vacancies. Excellent building for sale or trade at $159,000. Call Cliff Stretch, 479-1667, 477-0983.

One year new — 6 suites plus 2 commercial rentals in this fine building. Full price $209,000, near offers may be considered. Dial Cliff Stretch 479-1667 or 477-0983.

J. H. Whittome & Co., Ltd.
Royal Oak Branch.

245 REVENUE PROPERTIES WANTED

BONA FIDE PURCHASER REQUIRES SMALL APARTMENT BLOCK UP TO $250,000. IN PRICE. PLEASE CONTACT JIM WEBBER 382-7276 or 658-5977 (res) TOWN & COUNTRY REALTY LTD.

247 COMMERCIAL OR INDUSTRIAL PROPERTIES

SINCE 1887
Pemberton, Holmes Ltd.
1000 Gov't. St. 384-8124

HEAVY INDUSTRIAL-ZONED LOTS, $35,000 AND UP. Double road frontage [illegible] Glen Lake on Sooke Road. Serviced and OK for perc. fields. If you can beat our price we'll match you.
DESMOND HOLMES
384-8124 478-1227
384-8124 BRIAN SPARK [illegible]
3 lots available now. More later.

FOR RENT 70' FRONTAGE ON DOUGLAS
Building near Mayfair, of approx. 2,000 sq. ft. including office and showroom area, plus large area for shop or storage with large sliding door. large area for parking outside. For further details call Mr. Anderson 382-2721 or 477-4985.

INDUSTRIAL SITE CITY
Lots near Gorge-Douglas St. totalling 45,000 sq. ft. zoned M-2. These lots may be sold separately or in one block. The land is cleared and ready for your warehouse, office or manufacturing location. For further details, contact.
A. J. "SANDY" CRAWFORD
477-7291 384-8075 (Pgr. 458)
D.F.H. REAL ESTATE LTD.

C-1
Langford. 17,000 sq. ft. of C-1 in a strategic location. Further info from
478-5561 GAIL JENKINS 478-6458
BLOCK BROS. REALTY LTD.

FOR SALE BY OWNER; 5400 SQ. ft. zoned M2 light industrial property at 640 Hillside Ave. For information please call Harris at 658-3241 days or 652-1261 days or evenings.

247 COMMERCIAL OR INDUSTRIAL PROPERTIES

CLEAN 3 BEDROOMS ZONED COMMERCIAL $43,900 MLS 32003
385-7721 Cliff Salmond 477-3626
385-7721 Bill Weiss 598-8443
Gardner Realty Ltd.

NEW LANGFORD INDUSTRIAL SERVICE CENTRE
— Varying unit sizes
—16' clear height
— 14' roller doors
— Ample black top parking
— Lav.-Office to each
Limited number available
BOOK SPACE EARLY
For details 386-1565 or 477-7450.

GENERAL INDUSTRIAL $44,900
Close to the Red Lion, This is an excellent parcel for the small developer or builder, 4900 sq. ft. and approved plan, MLS.
GLENN NICHOLLS
598-5144 598-7689
T. L. Mann & Associates Ltd.

LIGHT INDUSTRY
2,000 sq. ft. block building on 60x120 lot 538 Hillside, by owner 385-9752.

RESTAURANT AND SERVICE [illegible] Island Highway north of Duncan, 1.2 acres, zoned for multi-use at a key intersection; great potential for this season. Phone HALL MACKENZIE at 748-5211 or 746-4260. H. W. DICKIE LTD., York Rd., Office, Duncan, B.C.

KEATING X-RD.
1 acre lots for sale in new serviced and paved industrial suboping of building for suitable tendivision. Will also consider develant. OK Trucking Co. Ltd. 386-3414.

250 HOUSES FOR SALE

Ridley Bros.
Development Co. Ltd.
318 Metchosin Rd.
Member Victoria H.U.D.A.C.

CHARACTER CHARACTER
You are invited to inspect this lovely 3 bedroom character home in Colwood.
CHECK THESE FEATURES:
— 2400 sq. ft. of living space.
—fireplace in 15x20 living rm.
— fireplace in 15x20 master BR.
— separate 12x15 dining rm.
— spacious 12x12 front entry.
— 2 full baths.
— Hardwood floors thru out
— completely redecorated
— 13,378 sq. ft. landscaped lot
For more information call 478-1727 or 384-8075 pager 519.

SOOKE
Near golf course, hunting and fishing. 3 bedrooms, 2 bathrooms, partially developed full basement, landscaped; must sell this week. Drive by 2322 Galena Rd. Offers on $48,800. 642-5343.

250 HOUSES FOR SALE

MANN
T. L. MANN & ASSOCIATES LTD.

CENTRAL SAANICH SEA VIEWS $75,750
Sacrifice Sale! The vendor has purchased and is extremely anxious! Compare the appointments: 4 large bedrooms, dining room, 2 fireplaces, family room and 3 full bathrooms including ensuite. All this and more on two levels with approx. 2400 sq. ft. of living area. Call now. This bargain won't last.
GLENN NICHOLLS
598-5144 598-7689

GARDENER'S DELIGHT TATTERSAL $49,900
This 3-bedroom, character bungalow near Swan Lake is set well back from the road on a large lot filled with fruit trees, flowers and a private backyard bordering on parkland. Has fireplace in living room, stained glass, sunporch, garage and full basement.
598-5144 GLORIA JONES 595-1659

LANGFORD $45,900
Modern well-maintained 3-bedrm basement bungalow on a large lot with a seperate garage. Very close to all schools, buses and shopping. Small down payment. MLS. CALL NOW!!
GLENN NICHOLLS
598-5144 595-7689

Capital City REALTY LTD.
830-D Pembroke St. 388-7557

CHILDREN WANTED
$48,900. Large 4 bedrooms on main, living room has fireplace, big kitchen, full basement, good lot. Walk to all school levels. See it today.
388-7557 A. Alphonse 382-3625

FAIRFIELD CHARMER
Beautiful maintained 2 Bedr. Home. Both livingroom and formal diningroom have beamed ceilings. Full basement, immaculate kept garden and separate garage. $58,900. To view call Greta Hofmeister.
OR
OAK BAY $59,900
Just right for one or two people who don't want too many stairs, nor a basement, but a 2-bedrm. home. Bright livingroom with attractive fireplace, diningroom and spacious kitchen. Small study up. To view either property, call today.
GRETA HOFMEISTER
388-7557 592-8372

DRIVE BY 2427 LOVELL, SIDney. Two-bedroom bungalow, appliances, asking $39,500. Call owner 477-4411.

250 HOUSES FOR SALE

Century 21
WESTERN HOMES
1837 Cloverdale 386-3494

WHAT A DEAL!
$46,500

If you qualify for the B.C. 2nd and have 5% down, your financing could be all arranged on this large 3-bdrm., full-bsmt. home. Neat city lot and separate garage complete this package. MLS. 31842. To view phone TERRY EDEN, 386-3494 (24 hrs.)

THIS WEEKS BEST BUYS:

107 REGINA
2 bdrms.-basement — Revenue — $44,500 (MLS).

1840 FINLAYSON
4 bdrms. — 2 F.P. — Sep. Dining Room. $54,900 (MLS).

3947 GLANFORD
3 bdrms. — Corner lot — renovated — full bsm't — $52,500 (MLS).

1267 MCKENZIE
2 bdrms. — 70x120 lot — Wet Bar — Workshop. Mid 50's (MLS).

Offers requested on the above. For further information and appointment to view call:
A. J. (TONY) FAULKNER
at 386-3494 (24 hrs.)

the Permanent
3647 SHELBOURNE — 477-0141

OPEN ALL WEEK
2019 BRIGHTON
2-4 P.M.

REDUCED! REDUCED! REDUCED!
This impressive ranch style home provides over 2,000 sq. ft. of aulity living in a choice area of OAK BAY. Only 2 yrs. old with 3 Br's, plus lovely in-law suite. Now only $110,000. MLS. CALL: 477-0141. PADGE ELWELL 477-3988 or ELEANOR BRAY 592-1130.

COLWOOD BIGGIE
FOUR BEDROOMS

Tri-Level. Rec. room, 1½ baths, big lot. Cul-de-sac. 15 years, hardwood floors. MLS. $65,000. Worthwhile.
477-0141 JOHN RUSSELL 386-9574

STRETCH
VALUES
FAIRFIELD

OPEN SAT. 1-4
347 RICHMOND

Quality 1150 sq. ft. full basement bungalow near the sea on easy to keep lot. Formal dining room, spacious living room. Well-appointed and spacious throughout. Selling at $58,900. Dial Cliff Stretch, 479-1667 or 477-0983.

Reduced $4,000

Quick sale required on this fine five-room bungalow. Cheerful corner lot. Very attractive architecture. Quadra-Tattersal area. Full price now only $49,900.00. To view dial Cliff Stretch, 479-1667 or 477-0983.

Gracious Living

This gracious home is located on a 70x190 ft. lot. 1200 sq. ft. on the main floor plus Rec. Room. Extra bedroom and plumbing down. Full price only $68,900. Dial Cliff Stretch, 479-1667 or 477-0983.

J. H. Whittome & Co. Ltd.
4520 West Saanich Rd.

T/C TOWN AND COUNTRY REALTY
2579 DOUGLAS 382-7276

UPLANDS

VERY NEAT AND TIDY MODERN RANCHER FEATURING ESPECIALLY LARGE ROOMS THROUGHOUT. UP-TO-DATE DECOR AND GOOD BRIGHT ROOMS MAKE FOR ENJOYABLE LIVING. 3 BEDROOMS, 3 BATHROOMS, SEP. DINING, LIVING, 20X20 RECREATION ROOM, UTILITY, DEN AND SEWING ROOM. THE KITCHEN IS A LADIES DREAM WITH MORE THAN AMPLE EATING AREA. SPACIOUSNESS AND GOOD TASTE IS THE KEYNOTE HERE. 3100 SQ. FT. ALL ON ½ ACRE NEAR BEACH. $144,900. CALL ALLAN KLENMAN 592-9771 OR 382-7276.

Cedric Steele Realty Ltd.
388-6258

NORTH OAK BAY
4 BRS. — DEN
$136,000

Situated on a quiet treed cul-de-sac, this 6-year-old, professionally-designed home of 2600 sq. ft. contains large living room with access to sundeck and garden, separate dining room, bright kitchen with eating area and utility room off. Den with fireplace, plus recreation room, 4 bedrooms, 3 bathrooms. For appointment to view call:
MURRAY BLANNIN
388-6258 598-2200 Res.

KNOWLES REALTY LTD.

BRAND NEW
HOMES
of an economical price.
$52,500 - $58,750

Located in Melville Park area, Sidney. 2 and 3 bedrooms, Cathedral entrances, all electric heating. Thermopane windows and many other fine features. Close to all levels of schools. Qualifies for B.C. 2nd and 1 year HUDAC warranty. QUALITY built by a qualified BUILDER. Call 384-8101.
Bill Knowles 384-8075 (Pager 398)
Ken Porter 384-8075 (Pager 307)
Kathryn Van Doesburg 385-9921

BY OWNER

Immaculate 3 bedroom house on large treed lot situated in a prime area of Central Saanich with views of the ocean and Mt. Baker. Features include floor to ceiling FP, hardwood floors in bedroom, master ensuite, large sundeck, quiet no through street. In the full basement there is a finished den and rec room. Call 652-3274 or drive by 2487 Meadowland Drive.

A.H.O.P.
SINGLE FAMILY

Lovely secluded site, close to town, $1250 down, 8 per cent fin. Full price $45,000. 388-6634 or 642-5350 evenings.

$44,900
568 Whiteside — 2 bedroom, patio off large living room, fireplace, redecorated kitchen, dining room. Good sized full treed lot. Quiet! Open house anytime by owner. 479-1223.

PRIVATE
Secluded 6 year old, 4 bedroom, 2 bathroom, 2 fireplace home. On 2.1 acres, in Metchosin, reduced to $89,900, Phone 478-8628 after 6 p.m.

NEW HOMES — BRENTWOOD
3 bedrooms, full basements, loaded with extras, lovel view lots, $64,500. 1370 Rasiki. Frank Grubel Construction, 652-5761.

250 HOUSES FOR SALE

BOORMAN'S
612 Fort St.
386-7521
2045 Cadboro Bay Rd.
595-1535
BOORMAN INVESTMENT CO. LTD.

SIDE BY SIDE DUPLEX
3 BLKS. FROM
OAK BAY RECREATION
CENTRE

Two bedrm. each side, utility, large kitchen, gleaming oak floors. Stucco-plaster finish. Excellent garden soil, fruit trees. 100x118 valuable land in most convenient location. Estate sale open to offers on $68,500.00.
595-1535 MRS. O. ZACHARY
592-2265

IDEAL STARTER
SAANICH OAK BAY
BORDER

Two-bedroom, full basement home. Nice living room, large kitchen overlooking garden. Two rooms in basement. Stucco exterior, plaster interior, oak floors. Estate sale, priced $49,500.
595-1535 MRS. O. ZACHARY
592-2265

OAK BAY TUDOR

Home with 2-bdrm on main floor and 3-bdrm in-law suite with outside entrance. Walking distance to shopping transportation, and school. Situated in quiet area in neighborhood of lovely kept homes. Owner moving, must sell. Listed $68,500. MLS. 31119.
MRS. O. ZACHARY
595-1535 592-2265

COUNTRY-LIKE
CLOSE IN

Good neighborhood
2-bedroom cottage. Large dining room. Living room and fireplace. $42,800. MLS 32698.
CALL: JOHN HOLMS at 386-7521

CHOOSE OWN DECOR
UNDER CONSTRUCTION

Travis Place, 3 bedrms on main. View to Olympics from dining room, living room and kitchen. Cul-de-sac. Sunny, bright location. Large lot about 100x100 feet. $61,900. MLS 32617.
CALL: JOHN HOLMS at 386-7521

NOT REALLY A WRECK
NEAR SEARS.
ON HILLSIDE

3 bedrooms. Dining room. Living room. Basement. Try offer. $44,900. MLS 32616.
CALL: JOHN HOLMS at 386-7521

HIGH
WOODED
PICTURESQUE
FAIRCLIFFE LANE
$42,900

YYour chance to acquire a charming top-floor 2 BR view suite of your own in this very popular and lovely complex in the delightful Ross Bay area of FAIRFIELD. Very quiet and secluded but just a short walk to the sea ad shops and only 5 mins. from downtwn Victoria. 4 appliances. Basement parking. Attractive financing. Drive by then phone for appt to view. (ML)
JOHN PLATT 386-7521 or 383-2700

National Trust Realtor
3108 SHELBOURNE 595-2121
3960 QUADRA 479-7161

SLASHED

$46,500-$41,500. Located in Langford close to the Westwind Centre. 3 bdrms, large lot, garage, separate workshop. Owner is anxious to sell. Call:
LARRY LINEHAM
595-0134 OFF. 595-2121

QUIET STREET

Directly across from Hyacinth Park. Four bedrooms, bar, den, rec room, drive-in garage, rock fireplace in living room with dining room. Recued 68,500 to 66,500.
LARRY LINEHAM
595-0134 OFF. 595-2121

ROCKLAND BEST

Modern full basement home. Over 2100 sq. ft. with 5 bedrooms and 3 baths for maximum convenience. Many extras you'll enjoy for years including double CP., 2 fireplaces and kitchen with built-ins. $89,900. You must see this home with
ROB ANGUS 652-2576
OFF. 595-2121

CENTRAL SAANICH
TRY $3,000 DOWN

Vendor may help your financing of this 3 year, 3 bedroom (master Ensuite) full basement home. Floor to ceiling slate F.P. Carport, sundeck. Full price $63,850. With low down payment, why wait?
ROB ANGUS 652-2576
Off. 595-2121

ENDLESS SUMMER

With a 32x16 pool of your own. The in-line L.R. and D.R. with firpelace, the bright kitchen and the 3 bedrooms and 4 pce. bath offer convenient living. The 1 bedroom suite downstairs can put cash in your pocket or provide extra accommodation. All for $63,400. CAll:
ROB ANGUS 652-2576
OFF. 595-2121

OPEN HOUSE
Mon. and Wed.
6-8 P.M.

Fine large home, with many extras, including 2 full bathrooms, sep. dining room, extra large kitchen, cosy living room, with fireplace, new W.W. carpeting, games room, den, laundry room, drive-in garage. Plus large sundeck with carport under many fruit trees, and well landscaped. The address 4106 GLANFORD AVE. Well worth inspection. Realtors welcome. CONNIE WEYLER 386-6164. Castle Properties Ltd.

BY OWNER: NEWLY RENOVATED older home in Esquimalt. Great family home with legal, completely separate suite upstairs. Ready for tenants. Lower suite includes 3 bedrooms, nursery, living room with fireplace, dining room, carpeting throughout, full basement with washer, dryer. Asking $68,500. Drive by 872 Wollaston, 388-5907.

LAKEHILL-CENTURY RD.
Well maintained home on large landscaped and fenced lot. 3 bedrooms up, 2 bedrooms down. 2 bathrooms, fireplace, dishwasher, combination new carpet and hardwood floor. Low down payment to $60,000. Principals only 477-4906, 8:30-6:30.

FAIRFIELD IN-LAW $69,000
Immaculate family home near the sea with new professionally finished suite. 3 bedrooms, living room, fireplace, dining room, large kitchen wall to wall throughout, drive-in garage, laundry room. Over 2000 sq. ft. total living area. 595-7096, 598-6506.

WE HAVE REDUCED THE price of our house to $67,500. This lovely home is located on one of the prettiest dead-end streets in Saanich. Drive by 1140 Clovelly Terrace or phone 384-0463 for appointment to view. No sign, no agents, please.

CUSTOM-BUILT NEW 3-BEDroom, full basement attractive home. Big oak kitchen, spacious dining room. High on a hill with view. 1814 Hillcrest, conscientious builder. 477-2907.

PRIVATE SALE
3 bedrooms, 1½ baths, full basement, fully fenced yard on a quiet no-through street, close to schools, 4 years old; offers on $59,900. 478-3546.

$59,900 — 1,135 SQ. FT.
Newer 3 bedroom, full basement home, very good condition, some mountain views, mortgage at 10¼% may be taken over, 385-8959.

$47,000
Near Sears, good starter or retirement, 3 bedrooms, older home, completely updated, separate garage. 478-5444.

FOR SALE BY BUILDER, FOUR 3 bedroom homes, Gordon Head area, to view call 383-7736. No agents.

FLOAT HOUSE. TWO-STOREY, cedar post and beam on aluminum floats. Assured moorage, Genoa Bay. $15,000. 748-9331.

250 HOUSES FOR SALE

FOR SALE
Royal Trust
477-0191
384-8001

LARGE EXECUTIVE
FAMILY HOME

Close to University — 4 bedrooms, (2 up and 2 down) on a quiet street of well-cared-for properties. Call today and see this 2500 sq. ft. Post and beam home. $119,500 MLS. JOHN MORRY 384-8001 or Res. 592-9770.

NEW EXCLUSIVE

SOUTH OAK BAY, close to Shoal Bay. 2-bedroom bungalow, liv. room, hdwd. floors, FP, din. rm., updated kitchen and 4-pce. bath, new sunroom, 6' basement, separate garage; home and garden are spotless. Price $65,900. Contact JOHN MORRY, 384-8001 or 592-9770.

NORTH SAANICH
EXECUTIVE RANCHER
$83,500

Can you believe 2200 sq. ft. of gracious living, plus a wrap-around sundeck. All this nestled among dogwood and pines with ½ acre of grounds. Call me now.
VIVIAN M. ROBERTS
477-0191 477-0281

JACK MEARS
OAK BAY REALTY LTD.
2194 OAK BAY 598-3321
Where Trust Is The Basis Of All Business

SMALL — BUT

You'll be pleasantly surprised at the amount of liveable space. 2 bedrooms, full basement, attached garage and very close to all amenities. Possibly the best buy on today's market at $43,900. Phone GEORGE BLACKBURN at 598-3321.

LIVEABILITY

Is the keynote of this well proportioned 4-bedroom home on a quiet street in re-born James Bay. Full basement, separate dining room, beamed ceilings and more for only $59,900. Phone GEORGE BLACKBURN at 598-3321 anytime.

Member
Relocation Services Canada

Ridley Bros.
Development Co. Ltd.
318 Metchosin Rd.
Member Victoria H.U.D.A.C.

$45,500
$45,500
$45,500

Check These Features
—1,972 sq. ft. of living
—large 11,000 sq. ft. lot
—fireplace in living room.
—Large sep dining room
—Located close schools and transportation

For information and viewing at your convenience call 478-1721 or 384-8075, pager 519.

Home With a View
$94,500

"Nulli Secundus"
(Second to None)

is the only way to describe the view from this brand new 3-BR home located on Haro Park Terr. in beautiful Dean Park Estates.
There will be Open House all this week from 11 a.m. Visit our site office or phone 656-7041.

FOR FURTHER INFORMATION
CALL M. RUDDY, 656-4089
Pager 792, 388-6275
PARK PACIFIC INV. LTD.
383-4124

Ridley Bros.
Development Co. Ltd.
318 Metchosin Rd.
Membtr Victoria H.U.D.A.C.

$45,000
$1,250 DN.
$205 MON.

CHECK THESE FEATURES
—Own your home and lot.
—Spacious 3 BR. with 1½ baths
—Carpeted thruout
—On cul-de-sac in quiet residential area
—Close to schools and all amenities
—Quality construction with 5-year builders warranty
For more info — and viewing at your convenience please call 478-1721 or 384-8075 pager 519.

D F H
477-7291
D.F.H. Real Estate Ltd.
1559 McKENZIE AVE.

3 BEDRM.
$42,900
Colwood Lookers

Are you looking for a good solid home in the Colwood area! Give us a call to view this charming 3-bedrm. no-bsmt. home. This 1072 sq. ft. home has living room, kitchen, 3-bedrm, utility rm, storage rm. All this sitting on a very attractive well-landscaped lot. $42,900.
LORNE or MIKE
383-5484 (res.) 384-8075 Pgr. 694)
or 477-7291 Anytime

HOUSE FOR SALE BY OWNER, Full price $69,900. 4 bedrooms, 1 with ensuite, den, living room, dining room, kitchen, rumpus with wet bar, wall to wall throughout. Large lot, quiet neighborhood, near Swartz Bay terminal. Phone 479-1120 after 5:30 p.m.

SMALL BUNGALOW HOME FOR sale, completely renovated, on quiet street, near bus and shopping centre, Saxe Point area. 478-0950, 478-1590.

QUALITY AHOP HOMES WITH A PLUS. See COUNTRYSIDE soon. From $43,500. 7925 Simpson Road. Information 652-4461, E Y Construction Ltd.

BY OWNER. IN LANGFORD area. 5 bedroom home, ½ acre lot, 20x40 heated workshop, 14 years old. $73,900. 642-3852 or 478-5684.

BY OWNER: OLDER 3 BEDroom home, Gorge area. $41,900. 384-0790.

250 HOUSES FOR SALE

SINCE 1887
Pemberton, Holmes Ltd.
1000 Gov't. St. 384-8124

ROCKLAND
TUDOR
4 BEDROOMS — DEN
$167,500

This moderne but gracious and most spacious 2-storey tudor is situated near Government House. Beautifully treed and landscaped property, 4 bedrooms on upper floor. Master bdrm. 24.6x12.4 features 4-pce. ensuite (including bidet). Large main floor den with brick fireplace, 27x16 living room, sandstone fireplace with Italian marble cantilevered hearth, 15.4x13.6 formal dining rm. Luxuriously carpeted throughout. Dream kitchen with spacious dining area. Large sunny deck. Built-in radio-intercom, built-in vacuum system. 2-car separate garage. Good low interest mortgage may be assumed. For extra detail, please call:
CLIFF ANDERSON
Res. 477-3994 Bus. 384-8124

VIEW ROYAL

$63,500. Charming older-type home tastefully modernized, 3 B.R.s, 2 baths, separate D.R., stained glass doors, extra F.P. in rec. room and a lovely fenced backyard, super herb garden, nearly half acre. A lovely place. 707 MARLER DR.
DESMOND HOLMES
384-8124 or 478-1227

B.C. LAND
AND INSURANCE
AGENCY LTD.

That Different
Touch
2 Years Young

In a home that will capture your "Heart"? Designed for family living and loving but with the glamorous extras that make entertaining delightful and easy. Discover a really different floor plan and private park like grounds. 3 large bedrooms (Master 16x16). 2 bathrooms (3-pce. ensuite), a L.R., D.R., F.P. layout that will steal your heart, spacious kitchen that every woman will envy. and relaxing family room for those evening gatherings. Now, we at B.C. Land will make it easy for you to enjoy the security of owning a Rare Find in an exceptional area of Colwood. M.L. 32637. Asking $69,900. 385-5555, Chummy Crabbe, 479-7998.

VR. Victoria Realty Ltd
386-3585
477-1317 Dave Roberts 386-3585

OUR FEATURED
BUY OF THE WEEK

Value like this doesn't happen too often, can you imagine a modern 1200 sq. ft. bungalow in a good neighborhood with 3 bedrms. lge. living rm. and din. rm. with a real dandy kitchen for only $48,900. For more details phone Morris Lund or Celin Munro, 386-3585.

OPEN HOUSE
ROCKLAND

SUNDAY 2-5 P.M.
981 ROYAL TERRACE
$109,500

This exceptional tudor offers you the finest in living accommodation. Consider the following, 3 BRs, 3 baths, 3 fireplaces, LR, DR, Den, Recreation room, sauna, bright kitchen with eating area, large sundeck, bar-b-que pit. Wall-to-wall throughout. A must to see.
384-1424 388-5464 pager 610

Smith, Dobson Estates Ltd.

NEW SEAVIEW
CONTEMPORARY
WITH A VERY
SPECIAL FLARE
$159,900

This very unique Cordova Bay home has 3 large BRs all with ensuite plumbing, 28x15 LR with marble FP, separate DR, a very modern kitchen with all appliances incl. This home is a must to see with features too numerous to list. Top quality materials used throughout this very unique home. Reduced for quick sale. For appointment to view quickly call SHANE BEFURT, 385-3664, or Castle Properties, 386-6164.

GORDON HEAD

By owner, 3-bdrm., 3 pce ensuite bathroom, 5 main bathroom, big kitchen with built-in oven (Surface plate), dishwasher, garburator, L.R. and family room with F.P., separate D.R., plus complete bsmt., with bathroom and sauna, double garage, lot over 13,000 sq. ft. with patio and cherry orchard (surrounded by trees). All this for only $129,500. Viewing by appointment 477-4736.

BY OWNER, WELL CONstructed 2 year old home. Featuring 3 bedrooms, 2 fireplaces, 3 bathrooms. Basement has finished family room, games room, and laundry area. Many decorating features. Located in Langford area. $61,000. 478-0543.

HIGH DONCASTER OPEN 1-7
New country atmosphere home in desirable park-like neighborhood, 3 bedrooms, 2 bathrooms, double carport, sundeck plus many exceptional features. $68,800. 3570 Doncaster Drive. Builder 595-3092.

WATERVIEW, BRENTWOOD
Quiet, secluded, within 100 yards of the Bay, two bedroom, basement, large living room, fireplace, beautiful garden. Location cannot be duplicated. $59,800. 652-2198 noon or after 5.

MOVE RIGHT INTO THIS CLEAN spacious 2-bedroom home. W-W, FP, easy care yard, low taxes, quiet street. Call me today:
AUDREY MONT 598-7598
GARDNER REALTY LTD.
385-7721

BEAUTIFUL HOME, ONE YEAR old, 3 bedrooms, separate dining room, spacious kitchen, double carport, large sundeck, 1346 sq. ft., $67,900 or offers. 3983 Braefoot Road, to view 479-2577 or 478-3226.

BY OWNER
Glanford area, 2 bedroom, full basement, fireplace, newly repainted, extra large lot, $55,000, easy terms. 386-9061.

BY OWNER: FAIRFIELD AREA. Large family home, 3 bedrooms upstairs, large kitchen, dining room, living room with fireplace, full basement. 598-7320.

STARTER OR RETIREMENT — Colwood — 2-bedroom, carpets, electric heat, fruit trees and fireplace. 478-6350.

SMALL OLD HOUSE, NEEDS REpair, Gorge-Tillicum area. Open to offers or trade on $35,000. 479-5304.

FAIRFIELD REALTY LTD.
Real Estate Sales and Marketing
1277 FAIRFIELD 383-2244

250 HOUSES FOR SALE

WHITTOME'S

DRIVE BY

1070 JASMINE. No through, seclusion. 4 BR's, no basement. Lillian Hendy — 479-1657 (24 hrs.)

COLWOOD LAKE
AREA

Take Marien to Charlotte then to Sarah which is a cul-de-sac. A split level that is a welcome alternative to std. cathedral entrance, has 3 BR's, 1½ bathrooms, floor-to-ceiling brick FP, finished rec. room with electric wall FP roughed third bathroom. All in tip top condition. High carport with access to rear of lot. Asking $64,900. Wilfred Davis 479-1667 or 658-8884.

MUST SELL

4 or 5-bedroom home in quiet residential rea of Colwood designed for family living. Only 14 yrs. old, immaculately maintained on very large lot with mature trees. Separate 18x33 WORKSHOP and extra parking. Just for you at $59,900. MLS.
DOUG RELF
479-1667 479-5761
Royal Oak Branch

D F H
D. F. Hanley & Associates Ltd.
1557 McKenzie 477-7284

$39,900
INSULT ME!

Go ahead and insult me. Make an offer, any offer. My price was reduced to $39,900 and yet, no offers. I offer 2 bedrooms, fireplace in the living room, bright kitchen wtih built-in eating nook. Fridge, stove and dryer included. Call my Realtor
Scott Kendrew
477-7284 Anytime

JUST LISTED
3-BR. RANCHER
Central Saanich
ONLY $74,500
SPOTLESS!

Beautiful bungalow style rancher. High location with valley and mountain views. Lovely bright kitchen with eating area plus separate living room and dining room plus feature fireplace. Gleaming hardwood floors in LR and Dr plus hardwood with new wall-to-wall carpet over in hall and all BRs. Laundry conveniently located on main floor. Full height basement with workshop and 3rd BR plus a roughed-in fireplace in Rec. room area. All this plus much, much more on over 1-3 acre lot. Price to sell fast at $74,500. For personal viewing on this exciting new exclusive listing, please call:
DAVID SOUTHALL
477-7284 (24 hrs.)a652-2201 (Res.)

Montreal Trust

10840 INWOOD
(CURTEIS PT.)

—A truly different 3-bdrm. plan
—Over ½ acre, quiet corner of the peninsula.
—2 floor-to-ceiling fps.
—twin seal glass
—teak laminate kitchen cabinets and vanities.
—2 4-pce. baths.
Price has been reduced to a low $81,900. MLS.
LET ME SHOW IT TO YOU.
656-3924 LARRY PRUDEN 477-7497

100' Waterfront
Near Waddling Dog

Private beach with steps to provide easy access. This 3-bdrm. home has full basement, oak floors, 2 fps. and more. Drive by 8213 Lochaise then call for more details. YOU CAN AFFORD IT! It's only $93,500.
656-3924 LARRY PRUDEN 477-7497

KASAPI HOMES

$900 D.P.

$900.00 down and a good credit rating will move you into a new house. Various styles and floor plans to choose from. Colonial Italian, Modern with post and beam ceiling, Spanish and Conventional. Houses in different stages of construction, buy now and finish the house yourself or choose your carpet colours, etc. and we will finish the house to suit you.

CUSTOM BLDG.

Tired of looking at houses that are not just right for you? Let us build a new house for you, do some of the work yourself and save money. Buy from a builder that has been building houses in this area for 24 yrs. HUDAC MEMBER.

TRADES

Tired of waiting for your present house to sell, trade with us and move into a new house immediately. Looking for trades up to $55,000.

Mrs. Pat Saulnier, Kasapi Const. Co. Ltd., 538 Dupplin Rd. at 386-6191 or Res. 384-2197.

LANSDOWNE Properties Ltd

$3,000
SLASHED
NOW
$75,750
8028 Arthur Drive
ML No. 32103
MUST BE
SOLD

4 Bedrooms
Finished lower level
"BUSTER" EALES
Bus. 592-2431 24 hrs. Res. 595-8643
384-8075, Pager 686 24 hrs.

WESTMONT
REALTY (1977) LTD. 388-4434

PHASE II LONSDALE
SIX MORE BEAUTIFUL
NEW HOMES WILL SOON
BE READY

All individually custom-designed Energy saving and quality construction. All with thermopane windows. Insulation to and exceeding B.C. Hydro specifications.
388-4434 ARNOLD MARR 477-6233

250 HOUSES FOR SALE

Century 21
J. D. BOSDET

1/3 ACRE
LAKEHILL
$73,900

Happiness is living in the country with lots of room to romp and roam. Having a home with plenty of room for family and friends. Planting and harvesting a garden together. Having an English Sheep Dog. Harnessing a Billy Goat. Living in town when you're late for work.
If you'd like this kind of living come see this modern home with 4 bedrooms, family room, recreational room. Over 2000 square ft. of living space.
Oh yes — there's black topped parking for 6-7 vehicles plus 600 sq. ft. garage.
Call me now for more information on this Exclusive Listing.
JIM ANDERSON
388-6275 Pager 2310
595-3466 Res.
388-4455 Office

SIDNEY
$53,900

Good, 3-bedroom home with spacious living room, fireplace and L-shaped dining room. The lot is landscaped attractively for easy maintenance and is on a cul-de-sac of attractive homes. Rec. room and large double garden shed. Owners must sell — priced accordingly at $53,900. MLS 32205. Call Pat Parker 388-6275 pager 2519.

ARBUTUS
UNIVERSITY
$79,500

Here is a marvelous opportunity in an area of homes valued between 85,000 and 120,000. An attractive 1½ storey Cape Cod with expensive appointments on the main floor and the secong floor left for your own ideas and tastes. The second floor is ready to go with 4 dormer windows roughed in, 4 pce. bath and 950 feet of potential. Main floor features include 2 bedrooms, family room, separate dining room and Georgian fireplace. MLS. Appointments through Pat Barker
388-6275 pager 2519

Bayshore realty ltd.
388-6424 1006 fort st.

FOUR BEDROOMS
HIGH QUADRA
$69,500

Character home extensively updated; den, sewing room, separate dining room, living room with fireplace, two full bathrooms, two sundecks, hot water heating, big double, separate garage and lot is 99x132. Home suitable for in-law accommodation. Vacant. MLS. 31679.
BRENT D. EWING
388-6424 658-5661 res.

ENGLISH
TRADITIONAL
$89,500

A classic with leaded-glass windows, arched doorways, French doors, inlaid hardwood flooring and well maintained. Four bedrooms, den, two fireplaces and tastefully landscaped and located in the high Quadra area. Full basement with recreation room and drive-in garage. New MLS. 32091.
BRENT D. EWING
388-6424 658-5661 Res.

VCTORIA WEST
$49,900

Older home, professionally updated; three bedrooms, living room, dining room and part basement with laundry. Separate garage with workshop. Double road frontage. New MLS 32544.
BRENT D. EWING
388-6424 658-5661 Res.

BLOCK BB BROS.

SELL THRU
TV AND VIDEO

HERE'S HELP

Start out by renting, small down payment and you can begin calling it yours. New 3 BR strata home — Not AHOP — good area in Colwood, close to everything. At $43,900. Show me a better opportunity. Call GAIL JENKINS the
478-5561 ORANGE BIRD 478-6456

GORDON HEAD
CONTEMPORARY

One level, 2 BR-den home featuring oak floors in kitchen and entrance, thermopane windows, suspended ceiling, shake roof etc in a preferred area close to Racquet Club. Call GAIL JENKINS the
478-5561 ORANGE BIRD 478-6458

$53,900 and $54,900

Two family homes offering good accommodation for the dollar conscious! At these prices we're giving them away.
Call GAIL JENKINS the
478-5561 ORANGE BIRD 478-6458

NEW HOMES
IN
3 Fine Locations
GORDON HEAD
CENTRAL SAANICH
ROYAL OAK
Priced from $59,500
Open Daily (except Mon.) 1-5 p.m.
To View At
Your Convenience
Please Call

Engineered Homes
385-6211 19 Cadillac Ave.

BRENTWOOD BAY

Located on a quiet lane among tall trees, this near new bungalow is a delight to show. Living room with lovely rock fireplace, very attractive kitchen with eating area, three bedrooms, deluxe vanity bath. Separate utility area, extra storage in carport, and many other nice features. Newly listed at $63,900, and one you must see. MLS.
Mrs. E. Farquharson
656-5808
GORDON HULME LTD.
656-1154

GREAT VALUE!!
BY OWNER

Save commission, 3-bedroom, top quality finishing, dishwasher, beautifully landscaped, completely fenced large lot, dead end quiet street, but close to bus, schools, etc. 1160 Knibbs Place, 479-7794. $64,500 or offers.

A GREAT BUY
SAVE $8,000
NEW HOME AND SUITE
Close to Town and Country Centre. $77,500 value for $69,500. Let it pay for itself. Coastland Estates, 479-3150, 479-6022.

DELUXE DUPLEX, 3987 BRAEfoot Rd. Strata Title. Unique design. 3 bedrooms, rock fireplace, enclosed garage, full basement partially developed, 1,200 sq. ft. Good location. $55,000. 479-2577 or 478-3226.

ALTERNATE LIFE STYLE available at reasonable costs. 35'x18' floating house for sale, $21,000, contact James, 386-8806.

SIDNEY FAMILY HOME, 3 BEDrooms plus, 2½ bathrooms, den, finished rumpus, fully landscaped by owner. 656-3733.

SOOKE. IMMACULATE, 1550 SQ. ft., 3 bedroom home, $51,900. 642-5119.

250 HOUSES FOR SALE

GARDNER REALTY Ltd.
895 Fort St. 385-7721
(24 HR. SERVICE)

FAIRFIELD
$50,900

Vacant and must be sold! Offers invited on this white stucco 2 bedroom plus 2 in high basement home. MLS 30587.
385-7721 Cliff Salmond 477-3626

Oak Bay Border
1066 Richmond Rd.
$64,900

Original owner selling this bright convenient home. Suite development in basement. Secluded backyard. A treat to show.
385-771 AUDREY MONT 598-7598

$46,900
GREAT LOCATION

Ideal retirement home close to Hillside Mall and bus routes. 2 BR, no-step home with center hall entrance, FP, separate utility room. Over 1,000 sq. ft. of living area plus separate garage-workshop. Neat as a pin on lovely 65x111 lot with fruit trees. Call today for appointment to view, this brand new listing won't last long. MLS.
DIANE FULLMER
385-7721 384-8075 PAGER 407

HOME PLUS
IN-LAW SUITE

This 2-bdr. character home has huge living room-dining room combination highlighted by unique brick f.p. Big, bright, clean and loads of cupboard in kitchen. Breakfast room and laundry room adjoining. Secluded back yards. Fruit trees. 3 bdr. in-law suite down. Located in quiet nothrough street convenient to town. Priced to sell at $54,900.
385-7721 Kent MacLeod 595-4273

MUST BE SOLD

Neat 2-B.R. home with extra room in high basement. Nicely decorated and new carpets throughout. Drive-in garage and room for boat and camper. A great starter or retirement home. Reduced to $48,500. MLS.
385-7721 Bill Weiss 598-8443

4 BEDROOM
$47,500

Immaculate, 4-bedroom, no-step home situated in the popular Oaklands area. Close to shopping and transportation. New roof and new paint inside and out. Call me to view this new exclusive listing.
385-7721 Ken MacLeod 595-4273

JAMES BAY
CHARACTER

2,260 sq. ft., duplex zoned, 2 blocks from Beacon Hill Park and Dallas Rd. waterfront. Ideal for duplex conversion. LR with FP and bay window. Den and another FP. Huge 17x15 DR with bay window, 4 BRs up. Full basement. Beautiful open staircase. House needs redecorating. Priced for immediate sale at $53,900.
385-7721 Cliff Salmond 477-3626
385-7721 Kent MacLeod 595-4273

Beamed Ceilings
Stained Glass
$44,900

New on the market! Spacious room, character living room with FP and bay window. 2 bedrooms and part basement. MLS 32279. Only $44,900.
385-7721 Cliff Salmond 477-3626

1811 SQ. FT.
LANGFORD

This quality 3 year old split level has quality written all over it. From the white rock planter in the foyer to the 6" decorator tiles in the kitchen. Large L.R. with F.P., separate D.R. Bright kitchen with built-in dishwasher. 21 ft. rec. room plumbed for wet bar. 3 BDR., 3 bathrooms and a den. 16 x12 wired workshop and double parking pad. Only 15 min. from town. Priced right at $65,900. Call me for a private showing.
385-7721 KENT MacLEOD 595-4273

3 BEDROOMS
$51,900

This 25-year-old, 3-BR home has large LR with FP, DR off kitchen with custom eating area nook. Large fenced lot. Full high bsmt. ready for development withone 15' bedroom already there. WILL TRADE. Priced for quick sale at $51,900.
385-7721 Kent MacLeod 595-4273

BRENTWOOD

Only one-year-old, quality-built 4-BR, family home with all brick and aluminum exterior for minimum maintenance. Thermopane windows throughout. Loads of accommodationm with over 2,200 sq. ft. of finished living area. Has many extras such as a third bahroom. Family room with FP. Wrap-around sundeck. Double garage and still room for boat or camper. Walking distance to Marina. Good value for $75,900.
385-7721 598-8443

Practical Young
Family Home

Well Kept 3-BR. basement home with fenced garden and fruit trees. Very pleasant road in Vista Heights. $44,900 Simon Heslop 388-6275 Pager 704 or Olive Webber 479-9661.

WHITTOME'S

639 HOFFMAN

$48,900. New MLS. Attractive 2 bdrm stucco bungalow feature panelled wall, electric heat, well insulated, covered patio. An excellent starter or retirement home. Large lot, good garden and hot house. Approx. 1000 sq. ft.
386-8441 Bob Johnson 592-3573

Island Homes Ltd.
2504 DOUGLAS
386-7545

$44,900

Charming, completely renovated 2-bedroom house with basement and sep. 20x11 activity room or bedroom on large, city lot. Close to shopping, school and transportation. 3120 Albina St. 384-5045 after 5 p.m.

GORDON HEAD POST
AND BEAM

2800 SQ. FT. ON TWO FLOORS, possible in-law suite. Adjacent to schools, park, rec. centre. Large fenced lot, sprinkler system, $79,900. Drive by 4143 Torquay. To view phone owner at 477-4505.

SINGLE FAMILY
HOMES AHOP

Goldstream Park area and Saanich Peninsula $45,000. From $1250 down, $200 per month, for information call Don King, 477-5554, 658-8846.

J. Duncan Holdings Ltd.

DUPLEX IN VICTORIA, NEAR Gorge. Two complete 2-bedroom units. Good revenue and accommodation, in older home. Separate entrances $52,500. 598-3870.

250 HOUSES FOR SALE

Byron Price
& Associates Ltd.
385-2458

$55,000
SWIM POOL
MUST SELL
On Weekend

Make money on purchasing this stucco full base home, Complete with a swimming pool — 2 BR main — 1 Br. plus 1 Br to be completed in basement. Big finished rumpus room with bar. Close to school. Low down payment. A fantastic buy. Call 385-2458 or
Bill Hodgson 385-8563 Res.
Gladyce McLure 383-2486 Res.

SWIFTSURE
Realty Ltd
(101) 1841 Oak Bay Ave.

OAK BAY
$69,900

Situated close to Uplands and Willows this attractive immaculate 3 Br. home is a must see. Spacious Living room, separate dining room, modern kitchen with appliances, 1½ baths. Small family room on lower level. Good landscaping with lots of bushes and trees. Drive in Garage. New gutters and facias. Imm. possession if desired. For viewing call FRED PHILLIPS now, 595-4722 or 592-2183 (Ev.)

GORGE $44,900

Gleaming white no-step home. All carpeted fireplace, fridge, stove, garden tools included. Real Bargain!!

$2,900 DOWN

3 bedroom unit with 1½ bathrooms, fireplace, private fenced patio. Handy to all schools near Quadra McKenzie. Price only $45,900. (consider car as part payment)
BOWDEN REALTY — 383-5524

C. N. MONTAGUE CO. LTD.
Sales Consultations, Rentals
1720 Lillian Rd. — 595-4413

253 COUNTRY HOMES
and PROPERTIES

malahat realty ltd.
P.O. Box 40
Mill Bay, B.C.
743-5525

1. 3 bdrm., ½ ac. bsmt. $45,000
2. SPANISH RANCHER 3 bdrm., many special features. $68,500.
3. Lg. Bldg. — Ideal home Occupation. 2 suites. Excellent Seaview. Beach access. $45,000.
4. SHAWNIGAN VILLAGE, lakeview, new bsmt., excellent value, $45,500.
5. COBBLE HILL VILLAGE, 4 yr. double wide, full bsmt., 1½ bths. $37,500.
6. 3 SEAVIEW LOTS, Approx 10,000 sq. ft., Price range $18,000 to $21,000.
7. 48 ac. remote. Lovely views. View by appt. Asking $45,000.
8. COWICHAN BAY 7 ac. lg. lovely home plus one log home. Well kept property. Asking offers on $135,000.
9. COUNTRY ESTATE. 18.54 ac. Lg. Tudor home, plus 2 more family homes. Farm taxes make this life style so alluring. Just reduced to $265,000.
10. GORGEOUS SEAVIEW HOME Quality family home with 3 bdrms, full basement, community water, central fireplace. Landscaped corner lot with fish pond, shrubs, circular driveway. Asking $67,500.
11. MILL BAY 1 Ac. JUST LISTED! Super 2 FAMILY or DUPLEX. Uppr has 2 nd, both ensuite, one with exit glass doors. Compact kit., Lg. D.R., Lg. L.R. Down has 2 lg. Bdrms, lg. L.R. Fridges and stoves stay. Built in vacuum thruout. Share an Office-Storage Rm. and Laundry Rm. Attached Dbl. Lg. Garage and 24'x24' Carport. Lovely country seclusion and Well Constructed. Asking $73,500.

PAT DOUGAN 748-4566
LISA MADIGAN 746-6990
TOM BURGGE 743-9398
OFFICE 743-5525

SINCE 1887
Pemberton, Holmes Ltd.
1000 Gov't. St. 384-8124

2 METCHOSIN HOMES
ON LEVEL ACREAGE

1—4624 William Head Road $96,500. 2 bedrms., 5.9 acres grass land and treed, perfectly private, excellent for younger ambitious people. Great potential, immaculate. MLS.
2—4644 William Head Road, asking $109,000. HORSE FARM. 3-bdrm, 2 fireplaces, 2 bthrms, no step home. 3.7 acres, 9 box stalls, 4 paddocks, 2 fields, 300 ft. floodlit riding ring, excellent going family concern in the middle of Metchosin horse country.

OR

2 METHCOSIN HOMES — views, woods and hilly 3 Acres plus.
A—610 Libra — $68,500. Charming 2 bdrm cedar chalet, ½ mile from Pearson College. Completely private. MLS.
B—624 Libra — $119,500. Large home with tremendous views. Big swimming pool, 4 bdrms., 3 bathrooms, tremendous value. Wood panedding, thermopane. MLS.
DESMOND HOLMES
384-8124 478-1227

5 WOODED ACRES

Come to Happy Valley Heights and choose from one of these 2 Strata Homes located on 5 wooded acres. Both homes have 2 fireplaces, large kitchens and spacious sundecks overlooking the treed hillside. Double garages, full basements and extra tack room or outside office. One has completed lower level. Room for a pony or two. Priced at $60,000 and $64,000. Call Lorraine Hett 478-5583, 478-2430.

WATERMAN & ASSOCIATES REALTY LTD.
923 GOLDSTREAM AVE. • 478-9581

METCHOSIN

Lovely pastoral views across neighboring 10 acres from this level, sunny, 2 acres, fenced and X fenced with 1248 sq. ft., 4 or 5-bedroom house. Good quality construction featuring huge sundeck, double carport, 2 full baths and ensuite, large ground-level rec room with 2nd F.P. Laundry room on main. Walking distance to beach, school, store. Asking $98,500. ML. 32440.
JO LENNOX MARILYN MOORE
478-2563 382-8015
Wall & Redekop Realty Ltd.

CENTRAL SAANICH
11.78 ACRES

A quality-built, 5-year-old, two-storey family home — Five or more bedrooms — three bathrooms — sauna — separate D.R. — deluxe kitchen with adjoining family room with fireplace — built-in vacuum system. All this on a secluded, yet mostly cleared property with irrigation pond, young orchard and small barn for only $169,000. MLS. Call IAN BOORMAN, 595-1535 or Res. 592-3335. BOORMAN INVESTMENT CO. LTD., 2045 Cadboro Bay Road.

CLOSE IN

2¼ acres with lots and lots of seclusion. Large LR, Dining room, easy-care kitchen with good eating area, TV room with fireplace, large sundeck and double carport, excellent workshop and lots of parking, very, very quiet and well off the road. New listing at $82,900. See it quickly with BEN GREIG 386-6164 or 598-3105. Castle Properties Ltd.

253 COUNTRY HOMES
and PROPERTIES

OPEN TO VIEW
Saturday, May 6
1:00-4:00 P.M.

A very desirable Chalet style home situated on the Kokisilah River just past Shawnigan Lake on Renfrew Road and set in 6.47 hectares (16 acres). Offered at $128,000. For further information and directions please telephone PETER NASH at 598-3321 or 592-3473. JACK MEARS OAK BAY REALTY LTD.

RAMBLING
RANCHER

OLDER STYLE RANCHER ON .92 ACRES JUST AT Shawnigan Lake cutoff. Beautiful livingroom with dining room, natural stone fireplace. 2 bedrooms plus den or office completely updated kitchen with valley and Olympic views large eating area 4 pce. new bathroom, almost double garage. Try your offer on $52,900. FREDDY STARKE 386-6164 or 479-3866 CASTLE PROPERTIES LTD.

HOBBY FARM

Home plus cottage on 4.85 acres. Partly cleared, ideal for a horse. Well kept spacious 2-bedroom, stucco bungalow with full basement. Carpeted living room is 22'x14', big, bright kitchen with appliances. Separate 20x14 self-contained guest cottage with adjoining 30x12 workshop and large sundeck. Lots of trees for privacy. Good supply of water. Quietly located near Sooke Village. Asking $74,900. Trades considered. Leo Van Dyk 386-3585. Res. 479-6264.

NORTH SAANICH

Country living on over half an acre of wooded property with sea-views from the large sundeck. This family home has 3 or 4 bedrooms, living room with fireplace, separate dining room, built-in vacuum system, and your own sauna. Just $69,900. MLS.
Mrs. E. Farquharson 656-5808
GORDON HULME LTD.
656-1154

Montreal Trust Co.
2419 Beacon Ave.
Sidney, B.C.
656-3924

HOBBY FARM

2½ acres, three bedrooms, full high basement, two paddocks, Metchosin area. Only $69,900. IRENE DALZIEL 386-6164 or 388-6275 pager 566. Castle Properties Ltd.

2 ACRES WATER VIEW, WOODED AND SECLUDED. East Sooke. Call DAVID SCOTT
385-3435 or 479-4405
P. R. BROWN & SONS LTD.

256 WATERFRONT
PROPERTIES

80' WATERFRONT
SWIMMING POOL
PORTAGE INLET

An immaculate and spacious 4-bedroom bungalow with flowering trees and a beautiful lawn sloping gently to the 80' waterfront. Large family room, sauna, professional workshop, above ground swimming pool. Reception hall, large living room, dining room and a spacious kitchen with sweeping water views. Offered at $115,000.
598-1420 Ted Walford 477-1841

UPLANDS 1 ACRE
WATERFRONT
60x30 SWIMMING POOL

On an acre of secluded UPLANDS' waterfront property with 122' of sandy beach, a 4-bedroom, no-step residence of over 3000 sq. ft. designed to take advantage of the unique location, 35' reception hall, 27' drawing room, separate dining room, spacious den and a fully modernized kitchen with separate breakfast room. 4 bathrooms, 2 fireplaces. Thermopane windows, 60'x30' swimming pool with total privacy, changing rooms. Direct access to pool area from drawing room, den, 2 bedrooms. Double garage. Room for tennis court. A unique property. Offered at $255,000.
Residence Office
598-1420 Ted Walford 477-1841
Block Bros. Realty Ltd.

NOT
1
BUT
2
Ardmore Waterfront
Properties

1—$144,500. Large family home of 2800 sq. ft., 5 bdrms., exceptionally large LR and DR, fabulous sea and mountain views, 100 ft. waterfrontage, boathouse and much, much more!
2—$141,500. Only 1½ years old, cedar siding, shake roof, attractively landscaped, 3 bdrms., 3 bathrooms, thermopane windows, vaccu-flo system, ideal retirement home. 100 ft. waterfrontage. First time offered for sale!
FOR PRIVATE VIEWING
AT ANY TIME CALL:
DOUG MENZIES
388-6454 479-6256
REALSPAN PROPERTIES LTD.

WATERFRONT
CONTEMPORARY
ABSOLUTE PRIVACY
$189,000

A perfect example of west coast contemporary architecture. All cedar, cathedral ceilings, studio loft, massive stone fireplace, wood panel windows with such luxury extras as marble kitchen with Jenair range, solid mahogany panelied library, and adjacent office. To guard your treasures are locking leather lined display cabinets in dining room and large vault in office and to protect your privacy IRON GATES at the road lead through nearly an acre of fully fenced treed property. The house is situated a few steps above the beach with sunset views to Cowichan Bay. Very lovely, very unique. Contact
386-7521 J. P. DUECK 656-6060
595-1535 GAIL WEINBERG 477-4467
BOORMAN INVESTMENT CO. LTD.
612 FORT ST.
2045 CADBORO BAY RD.

LAKE COWICHAN
WATERFRONT

Beautiful pebble beach facing southwest on Lake Cowichan, 238 ft. of nice elevel frontage of 2.39 acres of land. 2 old buildings ideal for 2 families. Good value $79,900. PLUS an adjoining vacant lot with 1.70 acres and 134' of frontage. Again good value at $45,000, as water system and hydro passes through both properties. Phone Phil McMare, rec. 746-5460 or Wayne Griffith, res. 746-6275, or office 746-5171. H. W. Dickie Ltd., 70 Gov't St. Duncan, B.C. V9L 1A1.

WATERFRONT
MOUNTAIN VIEW

On a spring day you can almost count the trees in Port Angeles. Ideal 1.2-acre lot has city water and has terrific unobstructed building site. Must be sold. Asking $44,900. FREDDY STARKE, 479-3866, or LARRY J. QUAGLOTTI, 479-6609, or Castle Properties, 386-6164.

SAANICH INLET

Located on Mark Lane on west side of Saanich Peninsula, here is one of the last of the vacant waterfront lots in this area. High rocky lot with magnificent views. Deep water at shoreline. Price now $41,500, with terms. Wilfred Davis 479-1667 or 658-884. ML 32582
J. H. Whittome & Co. Ltd.
Royal Oak Branch

LAKEFRONT

We presently have two lakefront homes priced at $67,900 and $69,900. For that special hideaway, you must view these! MLS. Call BEN GREIG 598-3105 or CHRIS GRIEG 478-5953 or Castle Properties 386-6164.

TWO BEDROOM HOUSE ON PAtricia Bay, lovely view. Open House Sunday 1-6, 10231 West Saanich Road, $55,000, 656-1688.

TRADE
THROUGH
CLASSIFIED
DIAL 386-2121

258 CONDOMINIUMS

JACK MEARS OAK BAY REALTY LTD.

2194 Oak Bay 598-3321

Where Trust is the Basis Of All Business

ORCHARD HOUSE
7TH FLOOR
CORNER SUITE
$31,500

Like new condition with views over the harbor and towards the Sooke Hills. Excellent financing available. JACK MEARS, 598-3321.

EXCELLENT VALUE
1 BEDROOM
ONLY $21,900

Top-floor corner suite completely redecorated with new carpets and drapes. Low upkeep charges, $38.00 including heat. Handy to transportation and stores. Probably the best deal in town. JACK MEARS, 598-3321.

THE SAVOY
7TH FLOOR CORNER

$59,000 — Fully furnished spacious 1-bedroom. Two large sundecks overlooking sea and mountains. Like new. For more information contact JO ANN HOPPE at 598-3321.

Member
Relocation Services Canada

Park Pacific

SUPERIOR LUXURY
2 BR. and DEN
CONDOMINIUM
2 FULL BATHS
THE SAVOY
777 BLANSHARD

One of the finest view apartment homes in all Victoria — to the south Beacon Hill Park, The Straits and The Olympics — to the west the Inner Harbor, Parliament Buildings and the Sooke Hills — this exciting home is a rarity on the market. Priced to sell at $77,000 — below replacement cost in this superb steel and concrete hi-rise.
For further information and to view call Robert Young 388-6275 (pager 821) or 383-9898, or J. B. Young 388-6275 Pager 805 or 383-4124.

Park Pacific Investments

WHY RENT?
A DOWN PAYMENT OF
$450
(With $1000 B.C. Gov't Grant)
A MONTHLY PAYMENT OF
$219.
(Includes Principal, Interest, and Taxes)
INCREDIBLE PRICES
8% AHOP
MORTGAGE
AND AN INCOME OF
$700
QUALIFIES
You to Buy a Condominium Home at
Princess Maquinna
830 Esquimalt Rd.
COMPARE PRICES
1 bedroom from $28,900
2 bedroom from $34,700
2 bedroom and den from $35,600
AND WHAT'S MORE
we look after ALL LEGAL COSTS. Drapes, continuous clean Hot Point range, deluxe frost free fridge, balcony and sundeck, recreation facilities ARE ALL INCLUDED IN THE PRICE.
OPEN WEEKDAYS 1-4 P.M.
SAT. and SUN. 1-5 P.M.
EVENINGS by Appointment
BYRON PRICE & Associates
385-2458

Laurel Point

HARBOUR FRONT
Luxury
Condominiums
$80,000 to
$170,000

Spacious apartments with 1, 2 and 3 bedrooms and balconies. Some with den, fireplace, large patios, barbecues. Also luxury tri-level townhouses of 3000 square feet. Laurel Point facilities include its own library, clubrooms, workshop, swimming pool, saunas, underground parking.
5 minutes lovely walk to the Parliament Buildings and Empress Hotel. And, of course, your very own park in front — right on the water.
225 Belleville (3 blocks west of Parliament Bldgs.). On-site sales office: 386-7752 or call Cedric Steele Realty Ltd., 388-6258.

FIREPLACE
SEAVIEW

Spacious 1241 Sq. Ft. 2 bedroom condo in James Bay. Qualitybuilt with 5 appliances, sauna, swirlpool, games room, workshop. If you're looking for leisure living investigate this at $57,500. Contact BILL KOZAK at 386-6164 or 388-6275 pager 2880 Castle Properties Ltd.

FAIRFIELD
1021 COLLINSON
STREET

Only one year old, 13 suites, quiet location. Fridge, stove, dishwasher and compactor. No pets. Two bedrooms. Full price $37,900. Call HAROLD WARE at Castle Properties Ltd. 386-6164 or Res. 385-1580.

$30,500
3 Bedrooms

Lovely suite in immaculate condition. Kitchen with unusual brick decor. Big living room, dining and 3 bedrooms for only $30,500. Try your low down payment. Close to the ocean! MLS.
385-2458 Gladyce McLure 383-2486
Byron Price & Associates Ltd.

JOFFRE MANOR
1121 ESQUIMALT ROAD
ONLY 5 LEFT
1-BR from $31,200
2-BR from $37,900
Open to view Mon.-Sat. 1:30 to 4:30 or phone CLARE BROCK AT 598-3321 or 592-2173 anytime.
JACK MEARS
OAK BAY REALTY LTD.

BEST CONDO BUY, $37,900. ALL facilities, (swirlpool, billiard room, lounge, laundry) and the entrances from street and parking lot are on your own floor. Beautiful, controlled building. All owner-occupants. No pets. Mountain view. Near Woodwards. Will look at trades. Phone owner collect at 743-2607.

Want Condo

Client has a 12x18' trailer home plus some cash to trade for equity in budget priced 2 bedroom CONDOMINIUM. What offers?
BOWDEN REALTY — 383-5524

OWNER LEAVING B.C.

Large 2 bedroom, view condo, top floor, sunny, washer-dryer incl. near Univ. and Racquet Club. $39,900. 388-7823 or 477-0489.

258 CONDOMINIUMS

RIM ROBERTS INVESTMENTS & MANAGEMENT LTD.
102-1175 DOUGLAS 388-6691

Grosvenor Pl.
1342 HILLSIDE
$26,500-$38,900
Open Daily 1-5 p.m.

Two bedroom units start as low as $34,500! Includes Frigidaire washer and dryer in each suite plus Moffatt stove and frost free fridge.

Come on over.
The Price is Right

JOE MANTON 382-5211
PETER MASON 477-9318

ESQUIMALT
CHILDREN WELCOME

The price is so low we are embarrassed to print it. So please call me and I will show you real value in this 3-bedroom condo. MLS.

MUST BE SOLD
Joe Manton
382-5211 388-6691

SPENCER CASTLE

OFFERING
Luxurious Living
IN A EXCLUSIVE SETTING
Special Features include:
—Views with park like setting
—Luxurious interior appointments
—2 bedrooms, 2 baths
—steel and concrete construction
—heated pool, saunas, entertainment rooms.

Open Daily
1:30-5:00 p.m.
OR CALL
386-6762 384-4013
LANDMARK PROPERTIIES LTD.

OAK BAY
WATERFRONT
Satellite St.

RETIRE BY THE SEA, in this exciting two-bedroom suite. Enjoy the panoramic view of waterfront activities through the large wrap around window in the spacious living room. Dining area, bright kitchen and breakfast room or den. W-W carpets throughout with even hot water heating in a quiet area and close to Victoria Golf Course. Offered at $73,500. Please cal MRS. WEBB 477-3095.
G. M. HOWARD HODGES
598-7166
Swinerton's Realty World 385-2481

Cedric Steele Realty Ltd.
388-6258

WALK TO TOWN

Lovely 1 Bedroom suite in concrete building. Quality carpeting and nicely decorated. Pool, sauna and underground parking. Purchase a leasehold interest for $28,500 with an excellent assumable first mortgage.
388-6258 DAVID BILLINGHAM
598-6029

LUXURY 2-BEDROOM CONDOMINIUM for private sale. Two 4-piece bathrooms, in-line DR, large kitchen with eating area. Fridge, stove, drapes included. Nice light fixtures. 3rd floor, excellent view. All wall-to-wall carpeting. Excellent location, McKenzie-Cedar Hill area. Two minutes from schools, shopping centres and bus route. Whirlpool, workshop, sauna, billiard room, storage. Laundry facilities each floor, private parking. Moving, must sell. $1,000 down and assume mortgage. AHOP subsidy transferable. 477-8133 before 10 a.m.

CONDOMINIUM
With a Difference

What makes this 2-bedroom condo different? Large kitchen with eating area, not a galley kitchen plus large living and dining room. Ensuite with private shower. Just 2 blocks from town. 18" dead air space between you and the suite above. (No noise). Large landscaped private patio. Please call for a private showing: $43,900.
385-7721 Kent MacLeod 595-4273
GARDNER REALTY LTD.

PENTHOUSE
LIVING
ONLY $58,900

Fully equipped luxury corner split level in the "Royal Woods" McKenzie. 2 beds, 1½ baths, 2 balconies. Facilities incl. library, hobby and workshops, billiard rm, tennis court, swimming pool, swirlpool and sauna. Immediate occupancy. Phone 382-9212, 9:00 a.m.-4:00 p.m. weekdays.

QUIET LOCATION
FIREPLACE

In well managed 20 suite condo. bldg., this is a top corner 2 BR., 2 bathroom suite with spacious rooms inc. 15 ft. master BR. Total of 7 appliances provided. James Bay area. See this before you decide. $57,500.
ML 32744. Wilfred Davis 479-1667 or 658-8884
J. H. Whittome & Co. Ltd.
Royal Oak Branch

TRADE YOUR CAR

Will take a 4 or 6 cyl automatic as part down payment on any of the following:
1 BDRM CONDO $22,850
3 BDRM CONDO $29,850
2 BDRM CONDO $41,900
3 BDRM TNHSE $54,900
BOWDEN REALTY 383-5524

2-BEDROOM CONDOMINIUM Oak Bay, adults only. $39,900. One-bedroom highrise suite. 19th floor. $33,900. Phone 388-6474 or 592-2573.

259 TOWNHOUSES

VILLAGE GROVE
ONE OF A KIND

278 Island Highway — $54,900
Exclusive for the retired or semi retired, 2 bdrm. — DR, good sized LR and MB, including stove, fridge, washer, dryer and drapes. Extra hobby or sewing room downstairs, utility, work and storage areas, garage. Extremely attractive development with very low monthly maintenance. No children or pets please, take possession July 1. For further particulars and appointment to view call 479-5898. No agents please.

HOBBYISTS DREAM

On almost an acre, exceptional 1300 sq. ft. Fully heated workshop, heavy wiring, pit, etc. Centrally located Wilkinson Rd. With very spacious 4-bedroom, full-basement home, carpet, fireplace, many advantages. Must be sold. Open to offers on $89,900. Private sale, phone 479-0863.

259 TOWNHOUSES

Retired and Like to Watch the Ships?

You Can At

Admirals
Harbourview
Townhouses

933 Admirals Rd.

Priced from $54,500
FOR:
—Three bedrooms
—Fireplaces — Carports
—Basements in many
—Patios — Landscaping
—Cedar and Stucco exterior
—4½ acres of terraced Parkland
—Fully insulated
—Electric heat
—Thermopane windows

Model Home
Open Daily
6:30 - 8:30
Weekends 1 - 4
VICTORIA REALTY LTD.
386-3585

FAIRFIELD
SEAVIEW
$52,500

This spacious 2-bdrm suite has a large L.R., formal dining room, bdrm., and large kitchen with 3 appliances included. Really well maintained building with games room, swirl pool, etc. Surrounded by beautiful gardens in a most desirable area.
MRS. ANITA TAIT
386-2911 383-6275 Pager 382
Wall & Redekop Realty Ltd.

THE
COMPETITION'S
FIERCE!

But we aren't scared! If you have shopped for Townhomes—try just one more! I can show you 2 bedrooms and skylit Family Room, 3-pce. ensuite, gorgeous LR-DR with full FP and bright modern kitchen. P.S. we'll even lavish you with expensive drapes throughout, fridge, stove and dishwasher! Priced in the low 50's. Bring on the competition — we're ready!!
Eileen Martin
598-5144 477-7050
T. L. Mann & Associates Ltd.

New Townhouses
1070 Chamberlain
(Off Oak Bay Ave.)
From $49,500

3 bedrooms, living room, dining room, carpeted kitchen with Hotpoint appliances, 1½ bathrooms, additional storage space. Exceptional carpeting. Underground parking and activity room. Open every day 1-4 p.m. For special appointment call Byron Price and Associates, 385-2458.

SIMPSON-SEARS

Vendor must move to Vancouver. 6-3211 SHELLY ST. IDEAL STARTER OR RETIREMENT. 3 bdrms., patio. Asking $46,900.

GORGE VALE

DISTRESS SALE. 930 Agnes St. Just listed. 3 bdrms., LR, DR, WW, FP comes with 4 appliances. Asking $54,000. Call LARRY J. QUAGLIOTTI, 479-6609 or 386-6164 (24 hrs.). Castle Properties.

263 GARAGES FOR SALE, RENT OR WANTED

WORKMANS GARAGE FOR rent. Insulated, good floor, new wiring, workbench. Loft for office or storage. $175. per month includes new table saw and radial arm saw. Call 382-9255.

FOR POSSIBLE BOAT OR FURniture storage. 598-7793.

265 HOUSES WANTED TO BUY

WANTED
S.A.P.

I have a prospective purchaser wanting a newer executive contemporary home with sea view or waterfront, between 3,000 and 4,500 sq. ft. of living area. Up to $250,000. If possible with swimming pool or room for one and within 5 mile circle. All inquiries in strict confidence. Please call SHANE BEFURT 385-3664 or 386-6164. Castle Properties Ltd.

CASH FOR YOUR
HOME

Investors will buy your home immediately for cash. Any area up to $60,000.
GLENN NICHOLLS
598-5144 598-7689
T. L. Mann & Associates Ltd.

OPTION

Require a 2-BR home in Gorge-Craigflower area, priced in fifties. 6 months. rental with option to buy. Can pay approx. $300 per month.
PLEASE CALL 385-3435
DENNIS WAGNER
P. R. BROWN & SONS LTD.

CASH CLIENT

Urgently requires small 2 bdrm. home on bus line. Must be easy care and reasonably priced. BEN GREIG 386-6164 or 598-3105 Castle Properties Ltd.

ELDERLY COUPLE

Urgently require 3 Bd. with or without basement. Prefer half acre or more. Want room to breathe. BEN GREIG 598-3105 or 386-6164. Castle Pdoperties Ltd.

FAIRFIELD—OAK BAY

Have purchaser looking for old revenue home in the $70,000 range. Possession open.
477-0191 JIM DONNELLY 477-8855
Royal Trust

ALBERTA CLIENT

Wants acreage for investment up to $80,000. Prefers part arable land. BEN GREIG 598-3105 or 386-6164. Castle Properties Ltd.

WANTED

Waterfront home in Shawnigan Lake up to $70,000. Call HAROLD WARE at Castle Properties Ltd., 386-6164 or Res. 385-1580.

QUICK CASH

for your home if it is suitable for rental. Call my agent, CHRIS GREIG, 478-5953, or Castle Properties, 386-6164.

HOUSES WANTED

Cash paid for your house if it is suitable for rental purposes. Call my agent Randy Small 385-1431. British American Realty Ltd.

IF YOU ARE HAVING DIFficulty in meeting your mortgage payments or are threatened with foreclosure, call me we're looking to buy. Private. 478-1648 after 5.

WANTED TYPE OF PROPERTY where retired owner can live and have some income as well. Please phone me anytime. 592-2030, S. Hargraves, realtor.

MOVING TO VICTORIA, LOOKing for a 2-3 bedroom house in nice area. 598-3587.

PRIVATE

Want older home. Will purchase for cash. 479-2209.

268 LISTINGS WANTED

CHARACTERS!

I have them and I'm looking for character homes to put them in. If you have a character home that you would like to sell from $40,000 and up. CALL:
598-5144 GLORIA JONES 595-1659
T. L. Mann & Associates Ltd.

Urgent need for homes
$35,000 - $45,000
Izik Homes Realty 383-8322

270 EXCHANGE REAL ESTATE

3 BEDROOM HOUSE

Victoria, will sell or exchange for Vancouver Area. Priced $62,500. Privately. Phone 383-6686 after 5:30.

270 EXCHANGE REAL ESTATE

TRADE 2-BEDROOM MAIN floor corner condominium in the Kensington, 1025 Inverness. Full price $37,900. Take over $9700 mtge. Trade for house, land, mortgage paper. Contact owner at 1845 Renfrew Rd., Shawnigan or phone 743-2607.

SMALL OLD HOUSE, NEEDS REpair, Gorge-Tillicum area. Open to offers or trade on $35,000. 479-5304.

271 LOTS FOR SALE

DEAN
PARK
ESTATES

Totally planned and controlled to protect its special environment and your investment. All one third acre lots priced from $28,000 to $49,000.
Located on the side of the mountain adjoining John Dean Provincial Park and overlooking the Dominion Agricultural Farm with views of the Straits of Georgia, Gulf Island and Mount Baker.
Dean Park Estates is Vancouver Island's answer to Vancouver's world famous British Properties — features include complete underground services, own water supply, own sewer system, curbs and well lit streets.
All offers dealt with in a most cooperative manner.
Nearly every lot in this development has at least a glimpse of the sea — over 70 sold.
Entrance close by Panorama Recreation Centre on East Saanich Road — From Pat Bay Highway — Turn off at McTavish.
OPEN DAILY
11 A.M. TO 4 P.M.
SALES OFFICE
656-7041
OR
GEORGE BLACK
382-2426
Pager 2883
ANOTHER QUALITY
DEVELOPMENT FROM

Park Pacific

10
WOODED ACRES
METCHOSIN

Find the peace and quietude that only country living can offer and only 20 minutes from town. Ready to build on with driveway roughed in and a well that produces 25 gal. a min. Yriced to sell at $49,000. Be First — Call Loraine Hett 478-5583 or 478-2430.

WATERMAN & ASSOCIATES REALTY LTD.
923 GOLDSTREAM AVE. • 478-9581

SEA VIEW LOTS
William Head Road, Metchosin. Opposite Sandgate Rd., which is beach access to Weir's Beach.
Strata Lot No. 1, 4.8 acre, $32,900
Strata Lot No. 2, 1.8 acre, $26,900.
Strata Lot No. 3, 1.4 acre, $24,900.
Strata Lot No. 4, 1.2 acre, $24,900
TERMS AVAILABLE
479-4686

GORGE
WATERWAY
CRAIGFLOWER RD.-
MESHER PLACE

Fully serviced subdivision, above average sized lots, beautifully treed and sloping towards the water. Close to schools, churches, shopping centre and golf course. A pleasant tranquil living environment from only $26,500. Direct from developer. Phone anytime 388-9644.

NORTH SAANICH
2.67 Acres. Well treed, piped water. Asking $30,000. 4.8 acres, drilled well, well treed with some alder bottom. Asking $51,000.
TERMS
479-4686 — 652-3790
652-2445 — 477-2330

BRENTWOOD BAY
BUILD AMONG THE TREES
Eight newly-developed lots facing park in a quiet cul-de-sac. Lovely trees, ferns, wild flowers. All underground services, plus lighting, curbs and paving. Lot sizes 8,100 to 15,274 sq. ft. Prices $29,500 to $37,000. Terms if disired. Llanfair Crescent (off Wallace Dr. south of Marchant Rd.)
MARCONI REALTY
386-3941

EXCLUSIVE
LAKESHORE LOTS

Gently sloping treed lots with swimming and boating at your front door. Within 5 mile circle these large lots start at $34,000. Only 3 left and terms available so hurry. DOUG POWELL 386-6164 Res. 388-7642 or 388-6275 No. 878. Castle Properties Ltd.

BUILDING LOT
CLOSE-IN

Cleared, on slope. No through road. 80x134. $27,400. Try builder's terms. MLS 32614.
CALL: JOHN HOLMS at 386-7521
BOORMAN INVESTMENT CO. LTD.
612 FORT ST.

ARDMORE AREA

¾-acre lot. Tall trees and seclusion. Neighbouring homes are excellent. A pleasure to show. Close to golf courses and ocean. Asking $34,000.
386-8441 Ted Radway 477-6176
J. H. Whittome & Co. Ltd.

LAKEFRONT

One third acre ready to build on approx. 8 miles from city centre. Priced for quick sale at 30,900. MLS Call CHRIS GREIG 478-5953 or BEN GREIG 598-3105 or Castle Properties Ltd. 386-6164.

DEVELOPERS

House on lot plus 2 lots already subdivided, each at $18,000. Fast sale required.
478-5561 GAIL JENKINS 478-6458
BLOCK BROS.REALTY LTD.

POTENTIAL 3 LOT
SUBDIVISION
MINIMAL SERVICE COSTS
CAMEO ST. AT DOUGLAS
$59,900
RICK at DOUGLAS HAWKES LTD.
384-7128 - Res. 477-7074

WILLIS POINT ¾ ACRE view lot, level with beautiful trees, a real buy, $25,900. 4 others from $24,000 to $30,000. Allan Kienman Town & Country Realty Ltd., 382-7276 or 592-9771.

51 ACRE, EAST SHAWNIGAN Rd. Sloping, well treed lot, cleared for building. Driveway in with professional designed, 3-bedroom house plan. $18,900 383-2517.

FOR SALE 4 APPROVED BUILDing lots, one with rented 3 bedroom house. Royal Oak area. Minimal development costs. $103,000. Phone Mr. Fisher 388-6657 or 656-1537.

GORDON HEAD

Trieste Avenue, with Olympic views, 66' wide corner lot, $29,000. Tiffin Place, cul-de-sac, $28,000. 658-1112, 658-8733.

10-ACRE VIEW LOTS
CENTRAL SAANICH
$62,500-$8,500 DOWN
RICK at DOUGLAS HAWKES
384-7128 — Res. 477-7074

CHOICE SWEEPING VIEW LOTS — now selling — Skyline Park — Central Saanich — 8500 to 11,000 sq. ft. Fully serviced, Priced with terms. Call 382-9143 Days.

SHAWNIGAN LAKE RECREAtion lot, $7,500, 2 lots with cabin, $20,000, 385-9477 and 474-1837, after 4:30 p.m.

GORDON HEAD. PELTHAM RD. 9,000 sq. ft. Front hedge, trees. Offers on $33,500. 477-3576 or 477-4745.

HIGH TATTERSAL, 3 PRIME lots, fully serviced, for sale, or have built to suit your needs. 384-9793, 384-8391.

Wrap and Go!

Printed Pattern

9029
SIZES 8-18
by Marian Martin

Just walk in and wrap—the swiftest, coolest, most feminine summer dressing! And the prettiest—thanks to the new gathered shoulders. Quick, send now!
Printed Pattern 9029: Misses Sizes 8, 10, 12, 14, 16, 18. Size 12 (bust 34) takes 3 1/8 yards 45-inch fabric.
$1.50 for each pattern—cash, cheque or money order. Add 25¢ for each pattern for first-class mail and handling. Send to: Daily Colonist Pattern Dept., 109 Crockford Blvd., Scarborough, Ontario, M1R 5B4. Print plainly pattern number, your name, address.
LOOK RICH, YOUNG, SMART on a budget! Sew new soft dresses, tops, skirts, pants—all in NEW SPRING-SUMMER PATTERN CATALOG. Free pattern coupon. Send 75¢
107-Instant Sewing Book..$1.00
106-Instant Fashion Book..$1.00
105-Instant Crochet Book..$1.00
126-Thrifty Flower Book...$1.50

Beauty to Behold!

744

by Laura Wheeler

Give pleasure to all; brighten a room with lovely flowers.
Romantic roses, rosebuds dainty forget-me-nots cost so little to crochet and create so much beauty. Use bedspread cotton in true-to-nature colors. Pat. 744: directions for both.
$1.50 for each pattern—cash, cheque or money order. Add 25¢ for each pattern for first-class mail and handling. Send to: Daily Colonist Pattern Dept., 109 Crockford Blvd., Scarborough, Ontario, M1R 5B4. Print plainly pattern number, your name, address.
SUPER VALUE—1978 NEEDLECRAFT catalog. 225 designs to choose from, 3 free inside. All crafts, Knit, Crochet......75¢
Easy Gifts 'n' Ornaments..$1.50
Pillow Show-Offs..........$1.50
Stuff 'n' Puff Quilts.......$1.25
Stitch 'n' Patch Quilts.....$1.25
Crochet with Squares......$1.00
Crochet a Wardrobe.........$1.00
Nifty Fifty Quilts..........$1.00
Ripple Crochet..............$1.00
Sew & Knit Book............$1.25
Needlepoint Book...........$1.00
Flower Crochet Book........$1.00
Hairpin Crochet Book.......$1.00
Instant Crochet Book.......$1.00
Instant Macrame Book.......$1.00
Instant Money Book.........$1.00
Complete Gift Book..........$1.00
Complete Afghans #14.......$1.00
12 Prize Afghans #12.........75¢
Book of 16 Quilts #1.........75¢
Museum Quilt Book #2........75¢
15 Quilts for Today #3........75¢
Book of 16 Jiffy Rugs.........75¢

271 LOTS FOR SALE

DEAN PARK
ESTATES
OPEN
11 A.M. - 4:30 P.M.

This magnificent development by Park Pacific offer the descerning buyer many advantages.
Full serviced lots (1-3 ac.)
Only 20 mins. from downtown
Close to all conveniences.
Boating - Shopping - Recreation
Whatever your pleasure you have it available.
Plus:
—The best views in Victoria Perhaps some of the best in the World!
—Only 20 lots left in the first Stage — Visit our on site office or phone 656-7041.

Your Host
M.A. Ruddy 656-4089
pager No. 792 388-6275
Park Pacific Inv. Ltd.
383-4124

$29,900

67x100' ft. serviced lot in Gordon Head. We will supply floor plans free and CUSTOM BUILD your dream house for you, do some of the work yourself and save money. Low down payments and good financing terms. Mrs. Pat Saulnier, Kasapi Const. Co. Ltd., 538 Dupplin Rd. at 386-6191 or res. 384-2197.

BRENTWOOD
the last 5 lots, Marchant Rd.
—virgin land
—lovely trees
—good soil
—8100-9300 sq. ft.
—drains, sewers
—prefer private builder
—$23,000 starting
652-3428, 652-2346

CHOICE LOT

CHRISTMAS HILL PARK — Almost 14,000 sq. ft. rockwork for foundation and driveway completed. Attractive terms by builder if desired. Asking $30,000.
BILL McCARTER 592-3970
HENDERSON REALTY LTD.
385-9741

ARTHUR DRIVE

Attractive lot near waterfront, sea glimpses, south and west exposure, good drainage, trees at rear, ready for building within a month. Terms on prices of $30,000.
Wilfred Davis, 479-1667 or 658-8884
J. H. Whittome & Co. Ltd.
Royal Oak Branch

BUILDING LOT
HIGH QUADRA

73x120' (approx.) lot between good new houses, Lodge Ave., just off Quadra, plenty of trees, high rock in background, price $28,500. Owner Otto Leesment, phone 382-8937 anytime weekends, after 4 p.m. weekdays.

GORDON HEAD LOTS

2 lots reasonably priced for a quick sale. 1 over 10,000 sq. ft. for $28,500. Corner location. 1, 6,000 sq. ft. for $24,500. Both ready for immediate building.
TARA BHALLA
388-7557 382-8879
Capital City Realty Ltd.

SEAVIEW 2 ACRE SEAVIEW LOT, overlooking Sooke Harbour on Anderson Cove. Rd. Partially cleared and water divined ready for building. Make an offer on $30,500. Call Eleanor Sanderson, 384-9610, 479 1667
J. H. Whittome & Co. Ltd.
Royal Oak

DEVELOPMENT SITES FOR sale, fully serviced including sewer to lot boundary, to accommodate 4000 sq. ft. strata lots for zero lot line, single family dwellings. $16,600 each including recreation facilities; generous builder's terms. 656-1455.

3.4 ACRES, METCHOSIN, PANoramic view, $40,000. Details call 656-2450.

GORDON HEAD LOTS, 60X120, schools and parks, $29,750. 477-7812.

LAMPSON DUPLEX LOT, FULLY serviced, for sale. Or have built to suit your needs. 384-9793, 384-8391.

SOOKE, ATTRACTIVE PARTIALly wooded secluded properties, 2 to 3 acres. 642-5508.

LARGE LOT 14,150 SQ. FT. 4525 Seawood Terrace. 477-2075.

4 TREED, DRY LEVEL LOTS, Colwood. 652-3898.

273 PROPERTY FOR SALE

LOTS TO
CHOOSE FROM

WATERFRONT: Almost 1 acre view lots on Lands End Rd., approx. 180 ft. and 140 ft. waterfrontage. Piped water, hydro, paved roads. Excellent area. Offered at $62,000. each ML.

TOWNHOUSE SITE: Close in location, all services abailable. Possibility for 3 multiple dwellings. Must be sold, asking $3.14 sq. ft. ML. Investigate this one.

SEA VIEW ACREAGE: Two lots, over 10 acres each, well treed, road frontage, views over Port San Juan Harbour. Offers on $17,900 and $19,900. ML.

RESIDENTIAL: Building lot, nicely treed, .60 acre on Polymede Place. Out of province owner says sell; offers to $17,900. ML.

LAKE COWICHAN: Fully serviced, level building lot on Wellington Ave. Suitable for residence or take advantage of commercial zoning. All offers on $14,900 ML considered.
For details and viewing of above properties call
HERB McDANNOLD
382-9191 384-6768
THE PERMANENT

EAST SOOKE, 1.67 AC. TREED seaview lot. No rock. One of few remaining parcels with piped water. $25,000. MLS. Don Bacon, Byron Price & Assoc. Ltd. 385-2458.

SAANICH BUILDING LOT
5.85 acres building site with view; meadow, trees, $72,500. 477-1219 after 4.

274 PROPERTY WANTED

CASH

Builder — developer needs raw land, serviced land or projects at any stage of development, all areas. No projects too large or too small. Quick decisions, courtesy to all agents. Unicon Homes Ltd. 386-0130.

HAVE LAND OR PROJECT?
We are interested in buying land for subdivisions, site for high, medium or low density, or revenue projects in progress. Phone Kasapi Construction, 386-6191.

REQUIRED DOWNTOWN PROPerty for retail outlet, must have sufficient parking. Up to $300,000. Replies P.O. Box 548 Victoria.

BUILDING LOT WANTED, QUIET East Saanich area. Phone 477-4877 after 4.

280 ACREAGE FOR SALE AND WANTED

PICTURE YOU
FREE IN THE COUNTRY
2 ACRE SECLUDED,
METCHOSIN HOMESITE.
WATER AT ROAD. TREES
and POND. $37,900
REALTY "100"
BUILDING FOR
TOMORROW WITH YOU!
477-1781 388-7557
RAYM FORBES
Capital City Realty Ltd.

4 ACRES
LAKEVIEW

On KEMP LAKE RD. Piped water available. Asking $39,900. Contact BILL KOZAK at 385-0035 or 886-6164, Castle Properties Ltd.

280 ACREAGE FOR SALE AND WANTED

8 ACRES PLUS

Old house of no value located 12 miles beyond Sooke across from Shirley Hill Community Hall. Flat acreage, some cleared, good well. Excellent building sites or good holding property. Asking $45,500. Contact BILL KOZAK 388-6275 pager 2880 or 386-6164. Castle Properties Ltd., New MLS.

GOOD SOIL — TREES
10 ACRE PARCELS
2900 DOWN
FULL PRICE 39800.
COBBLE HILL AREA
388-6876 — 743-2680

SALT SPRING ISLAND

4 treed lots, halfway between Fulford and Ganges. 1.94 acres to 12.7 acres. Water on 3 lots, hydro on road. Try your low down or trade on asking of $19,500 to $34,900.
DAVID BILLINGHAM
388-6258 598-6029
Cedric Steele Rlty.

10 ACRES
$40,000

Act quickly on this choice of 2 treed pieces nicely located in Metchosin, listed exclusively with Grant MacFarlane, 386-3585, res. 479-8528. Victoria Realty Ltd.

ELK LAKE SHORES. 4.83 ACRES. Beautiful treed property off the pump house road. Super views up to Forrest Hill Road. MLS No. 31582. $145,000.
385-7721 Cliff Salmond 477-3626
GARDNER REALTY LTD.

TWO PARCELS, TWO ACRES and four acres, walking distance of shopping centre in Sooke. Phone after 5 p.m. 642-5416.

1 ACRE, TREED SUBDIVISION lot, ¼ mile from beach and excellent fishing, Comox area. Must sell, $15,000. 595-8621.

WANTED PRIVATELY, ½ TO 5 acres within 15 miles of Victoria. Cash offer. 388-5757.

285 UP-ISLAND PROPERTIES

Duncan Realty Ltd.
1—300 Brae Rd.
Duncan, B.C. V9L 3T8
Phone 748-3156

Braithwaite Drive,
Cobble Hill

Prestigeous home on 2 acres offering privacy and tranquil tempo. Built for a large family, this home has room for several active people inside and all their cars, boats, trailers on the outside. The acreage is selectively cleared. Has small outbuildings, corral and fences for horses. The low heating bills are proof of the superior building materials. (Thermopane windows R27 insulation) which together with the 2 fireplaces keep this home warm and cheerful. Asking $95,000. Excellent financing and trades may be considered in Duncan or Victoria. Call DON SHAW, at 748-8312 res. or 748-3156 office.

MILL BAY LOTS — ONLY 5 LEFT
Approx. ½ acre and 1 block from the ocean. Turn right at the Good Shepard Shelter on the Malahat at Frayne Rd. to Huckleberry. Priced from $16,000.

SHAWNIGAN LAKE
5 lots off Dunwick Rd. Right across from lake access. These treed lots would be perfect for summer or year round pleasure. Priced from $11,980.
To View Call
LORRAINE HETT
478-5583 478-2430

WATERMAN & ASSOCIATES REALTY LTD.
923 GOLDSTREAM AVE. • 478-9581

SHAWNIGAN LAKE COUNTRY Club, 80 x 115 ft. lot close to Clubhouse and ready to build. Watermains. Use of beach and all facilities. $14,900. 656-4000. Saanich Peninsula Prop. Ltd., 656-2427.

DUNCAN; REDUCED FOR quick sale, direct by owner. Two year 3-bedroom clear title, 1165 sq. ft., fireplace, carport, no steps, big lot. Listed at $44,900; now asking $41,900. Phone 386-8121 or 748 0537.

MODERN RANCH-STYLE HOME. Three bedroom, large living room, ½ acre, lovely cedars, fruit trees, near Parksville. Sell or trade on Victoria property. 479-0673.

HONEYMOON BAY, LAKE COwichan, lot 60x200, water and electricity, 477-8884, 1771 Mortimer St., Victoria.

LOT 24, QUALICUM BEACH-Eaglecrest. Quiet cul-de-sac, a few steps from golf course. $17,500. Phone 112-248-3271.

SERVICED LOT, PARKSVILLE, 80x120. $12,500. 478-2393.

290 FARMS FOR SALE AND WANTED

FIRST TIME OFFERED
CHOICE FARMLAND
170-ACRE PARCEL

Located in a beautiful valley at Cobble Hill. Buy the 170 acres or smaller parcels of 60-57 or 54 acres. Offered by owner 388-6876.

GROWING FAMILY REQUIRES 5 to 10 acres with livable house in Prospect Lake-Old West Saanich Rd. area. Must have treed seclusion with some good growing soil. Older home or handy man special considered. Up to $100,000 cash. Phone 479-6089.

RANCHETTE

Almost 2 acres of Ponderosa-like property. Barn, family home, smoker, coop. $66,900. MLS. Call GAIL JENKINS THE
478-5561 ORANGE BIRD 478-6458
BLOCK BROS. REALTY LTD.

FOR SALE OR TRADE 133 ACRE farm and buildings with cattle and machinery not in A.L.R. 479-7565.

293 GULF ISLAND PROPERTIES

.8 OF AN ACRE FOR SALE, Magic Lake, Pender Island, road in and building site cleared, 478-7830.

294 MAINLAND AND OUT OF PROVINCE

DENVER, COLO.
NEWER MOTEL

Never before sold. 47 beautiful Units. $212,000 1977 income. Very close downtown-major street. West side city. Excellent furnishings, equipment. Better net cash flow than many larger places. Seller carries loan. $200,000 down.
D. H. SALA RLTY. CO.
4855 W. Colfax
Denver, Col. 80204.

RETIRINGO ADULT-ORIENTED mobile home and factory-built housing development, Vancouver Island, Okanagan, Fraser Valley Lower Mainland. For complete information, 474-2121.

RELOCATING? SEVERAL MObile home and factory-built housing developments, Vancouver Island, Okanagan, Fraser Valley, Lower Mainland. For complete information, 474-2121.

EDMONTON
No gas tax, 17 acres, half hour southeast, gas, power, and phone available. Well-treed, $35,000. 656-1635.

TRADE

THROUGH

CLASSIFIED

DIAL 386-2121

Deaths and funerals

305 DEATHS and FUNERALS

JACKSON — Suddenly on April 30, 1978 in Victoria, B.C., Patrick Stephen Jackson aged 31 years. He is survived by 3 sisters, Mrs. Lucy Vincent of Kyuquot, Mrs. Columba Frank of Tofino, B.C., and Mrs. Yvonne Mickey of Port Alberni; brother Paul of Kyuquot; 4 sons, Edward, Floyd, Harold of Tahsis and Gerald; nieces and nephews.

DICK — Suddenly on April 30, 1978 in Victoria, B.C., Catherine Roseabelle Dick and her son Anthony of 840 Bay St. She is survived by 2 sisters, Mrs. Annabelle Mark and Elaine Dick of Victoria; 8 brothers, Alex of Ahousat, Herbie of Gold River, Robert, Tony, Patrick, Alfred, August Jr. and George all of Victoria; her father August of Victoria; son Gerald and daughter Marie; uncles, aunts; nieces and nephews.
Funeral arrangements for Patrick Stephen Jackson, Catherine Roseabelle Dick and Anthony Dick will be announced later by McCall Bros. Funeral Directors Ltd.

LOW—In hospital on April 29th, 1978, Mui Ah Low, aged 72 years, of 2545 Shakespeare Street. Predeceased by her husband, Sai Low, she is survived by a son, Sai On Lowe and daughter-in-law, Chun Lin Lowe; two grandsons, Gordon and Alan Lowe and one granddaughter, Anne Lowe, all of Victoria.
Funeral services will be held on Thursday, May 4th, in Hayward's Thomson and Irving Chapel, 1625 Quadra at Balmoral. Rev. S. Wong officiating followed by interment in Royal Oak Burial Park.

PATERSON — In Victoria, B.C., on April 28th, 1978, Mrs. Helen Rosemary Paterson (nee Goward), born in Victoria B.C., late residence 4431 Shore Way. Predeceased by her husband, Gordon Bowers Paterson in 1975. She leaves her daughter, Mrs. R. Jeannette Reid, Victoria, B.C.; sons, Richard G. Paterson, Delta, B.C., and David A. Paterson, Victoria, B.C.; 12 grandchildren, and her sisters, Margaret and Rhoda Goward, Victoria, B.C.
Mass will be celebrated in St. Patrick's Church, 2060 Haultain St., on Tuesday, May 2nd, 1978, Rev. Father Richard James Caldwell celebrant. Flowers gratefully declined.
SANDS — VICTORIA

ROBERT — In Victoria, B.C. on April 29th, 1978, Col. Vivian Godwin Robert, M.B.E., M.C., aged 85 years. Born in Darjeeling, India, late residence 4-1558 Beach Dr. He leaves his nieces, Mrs. M. L. (Marjorie) Kelly, Mrs. Pamela Coalman, Mrs. Michelle Fearn, of Victoria, B.C., Mrs. Joan Goodbun, Red Deer, Alta., Mrs. Betty White, U.K.; nephews, K. V. Robert, Victoria, B.C., O. V. Robert, Duncan, B.C., J. Robert, Richmond, B.C.; sister-in-law, Mrs. I. Robert, Victoria, B.C. Colonel Robert retired from the British Army in 1947 after serving many years in the Far East.
Service in the Sands Mortuary Limited "Family Chapel of Memories" on Wednesday, May 3rd, 1978 at 1:00 p.m. Cremation.
SANDS — VICTORIA

RUTHERFORD — In Victoria, B.C. on April 28th, 1978, Mrs. Marion Gertrude Rutherford, aged 92 years, born in Gilford, England, late residence, 999 Burdett Ave. She leaves her family in Australia.
Service in the Sands Mortuary Limited, "Memorial Chapel of Chimes" on Tuesday, May 4th, 1978 at 10:30 a.m. Interment at the Royal Oak Burial Park.
SANDS — VICTORIA

SOARES—In hospital on April 29th, 1978, Mrs. Lillian Mary Soares, aged 98 years, widow of the late Frank Joseph Soares. Predeceased by her husband in 1930 and a son in 1937. She is survived by one daughter, Mrs. V. (Muriel) Tupman, and son, Gilbect Soares, both of Victoria; six grandchildren; eight great-grandchildren.
Memorial services will be held in Hayward's Thomson and Irving Chapel, 1625 Quadra at Balmoral on Tues., May 2nd, at 1 p.m. Rev. Dr. Emma M. Smiley officiating. Interment was in Hatley Memorial Gardens.

SWITHIN — Henry John in Victoria, April 30, 1978. Born in Brynmawr, Wales, June 4, 1883 and resident here since 1929. Very beloved husband of Iona (nee Edwards Bell) Father of David Swithin, Kenneth Swithin, Mrs. Gladys Dawe and Mrs. Ruby Daykin, both of Victoria. Grandchildren and Great-Grandchildren. Beloved step-father of Mrs. Iris Iona Corrin (England), deceased, and Mrs. Mavis B. Sweetman, The Rev. Frank C. Bell, Chaplain of Kingston, Ontario, Leslie J. Bell, Pinawa, Manitoba. Mrs. Thelma C. Davies, Oak Bay, Victoria. Grandchildren and Great-Grandchildren sadly missed. The late Mr. Swithin was a past member of No. 1 O.A.P. Government Street Square, and Silver Threads, Centennial Square.
Funeral service will be in Christ Church Cathedral Lady Chapel Thursday, May 4th at 11 a.m. Interment Royal Oak Burial Park. Arrangements through the Memorial Society of B.C. and First Memorial Services Ltd.

WHITE — Suddenly at his residence on April 30th, 1978, Mr. Albert (Bert) White, aged 81 years, born in London, England and a resident of Langford, B.C. for the past 5 years, late residence, 638 Goldstream Ave. Predeceased by his parents, George and Sarah White and his brothers, Jack and Edward White. He leaves his loving wife, Leah, at the residence, brother, Mr. William B. White Esquimalt, B.C.; nieces and a nephew. Mr. White was a life member of Lodge No. 2, Benevolent and Protective Order of Elks and a life member of Aerie No. 12, Fraternal Order of Eagles.
Arrangements will be announced later by the Sands Funeral Chapel of Heather, Colwood, B.C.
SANDS — COLWOOD

WIGHT—On April 28, 1978, Brian Peter Wight, aged 26 years, beloved son of Mr. and Mrs. Stanley Wight, 1239 Styles St. Surviving are his mother and father; one brother; two sisters; sister-in-law, grandmother, aunts, uncles and cousins.
Funeral service will be held from St. Saviour's Church, Henry at Catherine St., on Tuesday, May 2, at 11 a.m. Rev. W. Donald officiating. Cremation to follow. Hayward's Thomson and Irving in charge of the arrangements.

308 CARDS OF THANKS

With heartfelt thanks to the cards, letters and calls of love, sympathy and understanding from my friends and neighbours in the recent loss of my dear mother, Marjory Langham. Special thanks to Hazel Woods, who tended her with gentle loving care and comforted me; also to the doctors and Padre Kendall.
I travelled far,
I tarried long,
With Him by my side.
Father, I am weary now,
Gently lead me Home!
—Elizabeth Langham.

We would like to thank our many friends and neighbours who sent their expressions of sympathy at the passing of our husband and father, Norman Dixon. Special thanks to Dr. Vey, Dr. Raine, Dr. Anderson, the nurses at Victoria General and Jubilee Hospitals and the Home Care Nurses, also to Rev. G. G. Struthers and to all the friends who contributed to the B.C. Cancer Society — Irma Dixon and family.

309 IN MEMORIAM

THEY SHALL GROW NOT OLD AS WE WHO ARE LEFT GROW OLD, AGE SHALL NOT WEARY THEM, NOR THE YEARS CONDEMN, AT THE GOING DOWN OF THE SUN, AND IN THE MORNING, WE WILL REMEMBER THEM.
WITH GRATITUDE, SANDS

310 FUNERAL DIRECTORS

CUNNINGHAM
FUNERAL CHAPEL
1155 FORT ST.
Phone 384-5512 or 384-8626

Offering dignified moderate service for all. Geo. S. Cunningham, owner, manager.

FIRST MEMORIAL SERVICES
Serving the Public and Exclusive Undertakers for the Memorial Society of B.C. 658-5244.

310 FUNERAL DIRECTORS

Sands

COMMUNITY CHAPELS
DEDICATED TO SERVING
Vancouver Island Families

HERE
WHEN
YOU
NEED
US

Your seven community chapels
VICTORIA 388-5155
SIDNEY 656-2932
COLWOOD 478-3821
DUNCAN 746-5212
LADYSMITH 245-2331
NANAIMO 753-2032

We Care About
Vancouver Island Families

Sands

McCall's

TUESDAY
CROSSEN, Mr. William M.
10:15 a.m.—FAMILY CHAPEL
JENKINSON, Mr. Francis O.
1:00 p.m.—FAMILY CHAPEL
GODFREY, Mr. Robert
3:30 p.m.—FLORAL CHAPEL
TO BE ANNOUNCED
REID, Mr. William
JACKSON, Mr. Pat
DICK, Mrs. Catherine
DICK, Baby Anthony

McCALL BROS.
Floral Funeral Chapels
385-4465

Hayward's (B.C. Funeral Co.)
Thomson & Irving
Funeral Chapels
1625 Quadra St.
386-3505

311 MONUMENTALS

MORTIMER'S
Monumental Works
FOUNDED 1877
709 KINGS RD. (at Douglas)
383-6421

STEWART MONUMENTAL
Works Ltd.
ESTABLISHED 1896
Marble fireplace and tabletops
Memorial of Distinction
1403 May St. 384-3459

HOW TO WRITE

A GOOD

CLASSIFIED ACTION AD

1—IT'S BEST to start your ad with the name of the article or service you have to offer. If you have an apartment, room etc., for rent, or property for sale; start your ad with the location.

2—BE CLEAR. Readers respond more quickly and favorably when given complete, definite information. Always include the price in your advertisement.

3—MAKE IT EASY for the reader-prospect to reach you. Always give your telephone number or your name and address. If you do not have regular hours, state a preferred time for the prospect to get in touch with you.

4—PLAY SAFE. You get the greatest reader attention by using consecutive insertions. A six-day order is best and costs less, and you can, of course, stop your ad as soon as you get the results you want. You pay only for the days your ad appeared. Lower yearly rates are available to those who wish to keep their services or products before the public.

5—PLACE YOURSELF in the reader's position and ask yourself what you want to know about your offer. The answer you give will make a good Want Ad.

6—GIVE YOUR PROSPECT every inducement you can with good copy. Classified action ad readers have the money and are already interested in buying the merchandise or service you have to offer; the details and information you give are the most important.

7—TO PLACE YOUR AD, call 386-2121, your direct line number to fast Want Ad action. A courteous, efficient advisor will be glad to help you word and place your order. And remember, Classified Action Ads afford you the most complete coverage. Telephones are open 8:00 a.m. to 6:00 p.m. for you daily, Monday through Friday: 8:00 a.m. to 5:30 p.m. Saturday. Don't allow the reader to speculate.

WHEN THE SEARCH IS SERIOUS...

Until now, it's been in the back of your mind . . . a pipe dream. Today the time is right. You can't postpone it any longer. The Classified Advertising Columns of this newspaper make your search for a new place to live so much easier.

There is an unlimited range of offers from which to choose . . . homes of all sizes . . . condominiums . . . townhouses . . . in a wide variety of price ranges and locations . . . from single accommodation to something for family and in-laws.

If the time is right for you to take the first step toward a home that will suit your circumstances . . .

Look to Classified Advertising

classified

. . . where you will find the greatest real estate selection.

— Colonist photo by Ian McKain

One's a queen-to-be

One of eight Greater Victoria high school students pictured above will be crowned May Queen of Victoria at the McPherson Playhouse on May 9. Vying for title currently held by Helen Jensen are, from left, 17-year-old Janice Young of Victoria High, 17-year-old Susi Spindler of Oak Bay, 17-year-old Holly Kerr of Reynolds, 16-year-old Brenda Staples of Esquimalt, 18-year-old Louise MacDonald of Claremont, 17-year-old Kathy Bakony of Mt. Douglas, 17-year-old Janis Crosbie of Parkland, and 19-year-old Indra Beadall of Spectrum. Missing from photo session was 17-year-old Shelly Kratofil of Lambrick. The contest, sponsored by the Victorian Celebration Society, will begin at 7 p.m. May 9.

Plumbers join council

Canadian Press

The plumbers' union has voted to join 16 other B.C. construction unions in a joint bargaining council, the first of its kind in the construction industry in North America.

Local 170 of the Plumbers, Pipefitters and Steamfitters Union voted 59 per cent Sunday in favor of accepting the joint council constitution proposed last month with the help of the B.C. Labor Relations Board.

"We had a long debate on the constitution," said Vancouver business manager John Wynne.

Firm pushes housing at industrial zone

Oak Properties Ltd. is pressing ahead with plans to subdivide for residential purposes part of what was once slated to be the Royal Oak industrial area.

A report to Saanich council from municipal planner Gil Laurenson said the company's application to rezone a parcel of land at 805 Mann had not yet been accepted and processed, but was brought directly to council because the land was designated industrial in the official regional plan of the capital district.

Oak Properties proposes mixed residential uses for 21.5 acres of land within the defunct 120-acre proposed industrial zone, rejected last month at public hearing by council.

"Despite the rejection of that proposal, the area in which it was to have been located is still designated in the official regional plan as 'established industrial'," Laurenson said.

Showboat entertainer Bert White dies at 81

A Victoria man who used to sail his showboat up and down the coast of Vancouver Island taking entertainment to coastal settlements from towns to logging camps died Sunday at his home.

Bert White was 81.

From 1939 through 1943, Bert White's showboat took music and laughter to scores of isolated communities. White and his Showboat Gang also played from the deck of the vessel to crowds along the shore of the Inner Harbor.

White was best known as the one-string fiddler, Wing Kong, which is the stage character he kept for the numerous shows and benefits he gave at hospitals and service clubs in the years following his showboat days. He was a regular attraction on Friday nights at the Elks Home until over a year ago.

He was made an honorary citizen of Victoria in 1971 in recognition of his entertaining.

White was also a fisherman and later a cook on navy tugs.

He is survived by his wife, Leah, of 638 Goldstream, and a brother, William, of 798 Lampson.

The funeral will be held Wednesday at 3 p.m. at Sands Chapel in Colwood.

Heathrow's back in gear

LONDON (AP) — Baggage handlers at Heathrow Airport have gone back to work, ending a two-day walkout that forced thousands of British Airways passengers to lug their own bags to and from airplanes. The airline's intercontinental flights were not affected.

It's here.
A special beer from Labatt's.

Labatt's Special Lite, with less than 99 calories per bottle. Labatt's Special Lite, a special beer with a refreshing, less filling taste. Quality brewed for a lighter, real Canadian beer flavour.

Average analysis per 100 grams	
Calories	28
Carbohydrates	1.3 grams
Less than 99 calories per bottle	
4% alcohol by volume	

Labatt's Special Lite
When Labatt's brews it, you know it's beer.

ok
GT RETREAD SPECTACULAR

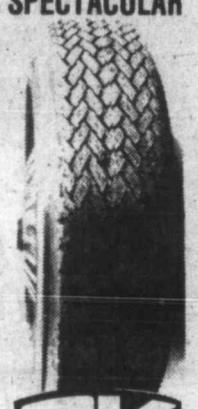

ok
ECONOMY CARS
550x12—A78x12
600x12—A78x13
600x13—B78x14
650x13
17.95 ok
COMPACT CARS
700x13—C78x13
645x14—C78x14
695x14—D78x14
18.95 ok
INTERMEDIATE CARS
E78x14
F78x14
F78x15
19.95 ok
STANDARD SIZE
G78x14
G78x15
20.95 ok
STATION WAGONS
H78x14
H78x15
21.95 ok
INSTALLATION INCLUDED
TIRE GUARANTEE
For workmanship and tire defect
PROFESSIONAL AUTOMOTIVE SERVICE
• WHEEL BALANCING
• WHEEL ALIGNMENT
• SHOCK ABSORBERS
386-3156

British Columbia Buildings Corporation
Invitation to Tender
SEALED TENDERS MARKED
JANITORIAL SERVICES
421/431 Menzies Street
Motor Vehicle Building
Victoria, B.C.
for a period of (2) two years, will be received up to 3:00 p.m. local time the 10th day of May 1978, and those available at that time will be opened in public at 301 Menzies Street, Victoria, B.C. V8V2G8.
Tendering documents may be obtained at the above address after 9:00 a.m. on the 1st day of May, 1978.
Tenders must be filed on the forms provided, in sealed, clearly marked envelopes.
The lowest or any Tender will not necessarily be accepted.
Don Williams
Building Manager

British Columbia Buildings Corporation
Invitation to Tender
Sealed Tenders, marked
JANITORIAL SERVICES
544/552 Michigan Street
No. 4 Temporary Bldg.
Victoria, B.C.
for a period of (2) two years will be received up to 3:00 p.m. local time the 10th day of May 1978, and those available at that time will be opened in public at
301 Menzies Street
Victoria, B.C.
V8V 2G8
Tendering documents may be obtained at the above address after 9:00 a.m. on the 1st day of May 1978.
Tenders must be filed on the forms provided, in seajed, clearly-marked envelopes.
The lowest or any Tender will not necessarily be accepted.
Don Williams
Building Manager

LUNDS
926 FORT ST.
AUCTION
TONIGHT — 7 P.M.
FEATURING
Articles consigned by
MR. & MRS. F. N. GIBSON
MR. R. W. DIAMOND
Mah. Fr. Prov. Style and "Peppler" Bedroom Stes.
Hide-A-Beds
Twin Beds.
An Immaculate "HEINTZMAN" UPRIGHT GRAND PIANO & BENCH
Wagon Wheel Chandelier
"Toto" E. Start Lawn Mower
Mink Jackets
China, Glass
Silver & Plate
Estate Jewellery
ON VIEW
5-2x 'Til Saletime
LUNDS AUCTIONEERS & APPRAISERS PHONE 386-3308

PUBLICATION NOTICE
STATE OF ILLINOIS
ss.
COUNTY OF KANE
IN THE CIRCUIT COURT THEREOF
General No. 78 D 2092
Action: Dissolution of Marriage
In Re The Marriage of
Violeta McKenna
Plaintiff
and
Gordon V. McKenna
Defendant.

The requisite affidavit . . . having been duly filed herein. NOTICE IS HEREBY GIVEN TO YOU, Gordon V. McKenna, DEFENDANT—IN THE ABOVE ENTITLED ACTION, that said action has been commenced in said Court by the Plaintiff—naming you as defendant—therein, and praying for a Dissolution of Marriage, and for other relief: that summons duly issued out of said court against you as provided by law, and that the said action is still pending and undetermined in said Court.

NOW, THEREFORE, unless you file your answer or otherwise make your appearance in said action in said Court, in the Court House in the City of Geneva, Illinois, on or before Monday, June 5, 1978, DEFAULT MAY BE ENTERED AGAINST YOU ANY TIME AFTER SAID DATE. IN TESTIMONY WHEREOF, I have hereunto set my hand and affixed the seal of said court, at my office in Geneva, Illinois, this 20th day of April, 1978.

Plaintiff's Attorney and Address:
Jan Carlson
Clerk of the Circuit Court
of Kane County, Illinois.
Donald J. Simantz
Matthews, Dean, Eichmeier, Goodin & Mrkvicka
Attorneys at Law
Suite 210, 1851 W. Galena Blvd.,
P.O. Box 1304, Aurora, Ill. 60507
May 2, 9, 16, 1978

NOTICE TO CREDITORS AND OTHERS

In the matter of the estate of Archibald Sturrock, formerly of No. 281, 2251 Cadboro Bay Road, in the City of Victoria, in the Province of British Columbia, Retired, deceased.

NOTICE IS HEREBY GIVEN that creditors and others having claims against the estate of the above-named deceased, are hereby required to send them to the undersigned Executor of the said estate at Suite 310, 1205 Broad Street, Victoria, British Columbia, on or before the 27th day of May, 1978, after which date the Executor will distribute the said estate among the parties entitled thereto, having regard only to the claims of which notice has then been given.

Executor of the Estate,
Donald B. Sturrock
By the Solicitor,
WILLIAM M. HITCH

RENT-A-WRECK
RENT A CAR
Ask for Bruce or Ron
1420 Quadra 386-6441

the Bay

Resort Wear from Dici-Nova
In sun-sational velour

Around the pool, on the beach, it's the velvet-soft look of velour. Dici-Nova has created individually sized co-ordinates for the easy life. Tops, bottoms, cover-ups and dresses for an extendable holiday wardrobe that fits into a suitcase. In brown, orange, yellow, sizes 32 to 36, S,M,L.

Strapless jumpsuit with a hidden bra and detachable halter-style tie $32.
Five way convertible bra. $11. Bikini bottom $11.
Long strapless dress with a hidden bra, and knee high slits. 42.50.
Also in the collection, a wrap skirt ($32), a wrap kimona ($35) and a bolero top ($17).

Underfashions, Second Floor

It's hard not to think of the Bay.
Hudson's Bay Company

The Daily Colonist.

Vancouver Island's leading newspaper since 1858

No. 118 — 120th Year | Victoria, British Columbia, Tuesday, May 2, 1978 | 15¢ Daily, 30¢ Sunday

Some sun, high 16

Weather Details on Page 2

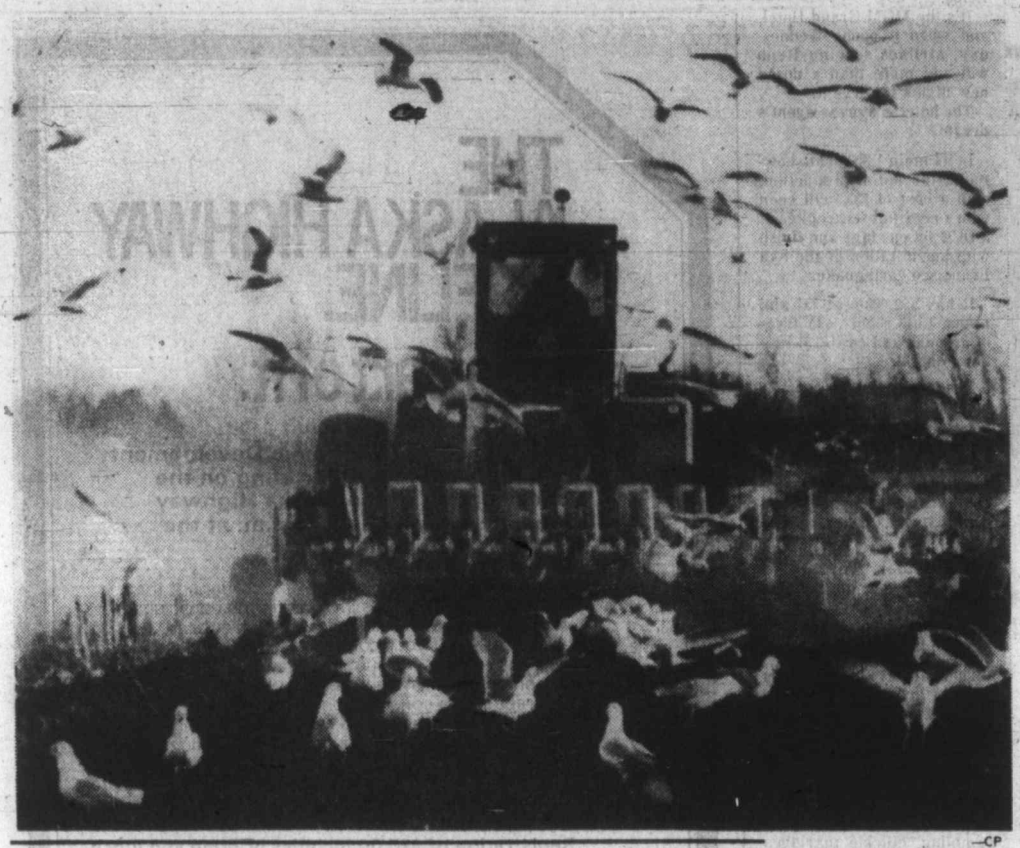

—CP

Turned up for dinner

It's a ritual of spring in farming areas around Windsor, Ont. As farmers go out to plough ground in preparation for planting, seagulls fill sky and pounce on worms turned up by blades. That's what happened in this Essex County cornfield Monday.

River of lava flows down slopes

Etna's spectacular

CATANIA, Sicily (UPI) — A glowing lava river 3.7 miles long flowed down the slopes of Mount Etna and the volcano shook with explosions Monday in an eruption that scientists viewed as more of a spectacular than a threat.

Volcanologists said the four-pronged lava flow that began Saturday did not threaten any inhabited places on the fertile slopes of Europe's tallest volcano.

They said the lava was pouring into the bowl-shaped Valley of the Ox, which can hold enormous quantities of it without overflowing.

The lava was pouring from four new mouths 820 feet below the top of the 10,707-foot mountain, near the scene of a 1971 eruption that engulfed the Etna observatory.

The largest of the new mouths rocked with explosions, hurling red-hot rocks 1,000 feet into the air and building a 165-foot mound around the opening.

The lava's reddish glow was visible at night in Catania, a city of 400,000 inhabitants. Tourists watched it from safe vantage points.

Etna has killed an estimated 1 million people in 2,400 years of recorded history but only one of the deaths came this century. Recent eruptions have been little more than firework displays.

Astronomers turn up monstrous black hole

PASADENA, Calif. (AP) — An international team of astronomers—including one from the University of Victoria - has discovered what they believe is a black hole—a superdense pocket of space material—so huge that it can gobble up whole stars.

The mysterious object, found in the centre of a distant galaxy known as M-87, might be five billion times the size of the sun, much larger than black holes reported to exist in earth's own galaxy, Dr. Wallace Sargent, an astronomer at the California Institute of Technology, said.

In an interview Monday, Sargent said its gravitational pull is so strong that stars may be drawn into its depths—sometimes more stars than it can absorb.

"It's almost like indigestion," Sargent said. "The thing can only eat so much at a time. If it tries to eat too much, it'll spit some of it out."

Galaxy M-87 is about 65 million light-years from earth. A light-year, 1,256 trillion kilometres (5.88 trillion miles), is the distance light travels in a year.

The team's discovery was reported in the May 1 issue of *The Astrophysical Journal*.

Black holes, long a popular subject among science fiction writers, recently have found respectability with many astronomers. Their existence generally is accepted, although direct evidence is scanty.

Current theory describes a black hole as a giant star that has died and collapsed inward on itself, becoming incredibly dense as its own gravitational pull packs its original mass into a tiny package.

So much mass crammed into so small an area would create a force of gravity so mighty that, once caught in its pull, nothing might escape. Even light would be trapped inside, so the hole would be a black spot in space.

But this new discovery is

Page 2—Mysterious

Average tax refunds are larger this year

OTTAWA (CP) — Taxpayers are getting larger average income tax refunds this year than last, latest statistics from the revenue department indicate.

The average payback so far to about four million taxpayers eligible for refunds was $301.40, compared with $277.59 for the 1976 tax year. That is an 8.5-per-cent increase.

The latest count shows that 9.5 million of an estimated 12.9 million Canadians who are expected to file returns have sent their forms in. Monday was the deadline for filing.

Interest rates charged by the government on unpaid taxes and insufficient instalments have been raised to eight from six per cent.

Revenue officials say so far about 5.2 million returns have been assessed, with four million persons getting refunds.

Last year, about 12.6 million persons filed returns.

NDP says memo hits free speech

By JIM HUME
Colonist Reporter

A confidential memo threatening dismissal to fish and wildlife employees who leak confidential memos to the public was made public Monday by William King (NDP—Revelstoke-Slocan).

King termed the memo, signed by Lloyd Brooks, deputy minister of recreation and conservation, "threatening, intimidating" and suppression of "free speech."

While the Brooks memo is obviously directed to senior public servants who have taken oaths of office and thus oaths of secrecy, the reference is brief.

The balance of the memo deals with the problems created by a steady stream of leaks from the ministry to the media or other public officials. He also expressed concern over civil servants who join organizations which might have aims directly in conflict with the government and suggested that public servants in such positions "should reassess" their actions.

But the main thrust of the criticism was against the warning that officials caught leaking information would be disciplined.

". . . we will be taking a much sterner view on the matter if leaks of confidential or potentially harmful information as of now . . . This is not an idle threat, but a simple statement of fact that disciplinary action will follow the leaking of restricted information in the future and dismissal from the service is a virtual certainty for serious or repeat cases."

The memo is dated Feb. 7 and states that some members of the fish and wildlife branch have "revealed information which should not have been revealed and they have consciously or otherwise, broken their oath of allegiance which we are all required to take at the time we enter the service."

Recreation and Conservation Minister Sam Bawlf said he did not authorize the memo and knew nothing

Page 2—Free speech

Inside

UN soldiers die in Lebanon —Page 3

Rafe Mair enters with early birds —Page 21

Couple, infant die in blaze —Page 22

Sooke peacefulness 'stolen overnight' —Page 23

Protect sheep, farmer pleads —Page 24

Background	5
Bridge	27
Classified	25-34
Comics	20
Crossword	32
Editorials	4
Entertainment	21
Family	19
Finance	6-9
King Fisherman	21
Marine Calendar	23
Names in the News	3
Provincial Court	18
Sports	10-13, 15
Your Good Health	19

Battle raging for Eritrea, Ethiopia says

NAIROBI, Kenya (UPI) — Ethiopia's chief of state, Lt. Col. Mengistu Haile Mariam, said Monday a "fierce battle" was raging for control of Ethiopia's northern province of Eritrea.

In Somalia, President Siad Barre pledged his government's continued support to the Eritreans and to Somali guerrilla groups operating in the disputed Ogaden region.

Speaking to a May Day rally in Addis Ababa, the leader of Ethiopia's Marxist regime said the struggle "will continue" in Eritrea until the "broad masses" are freed from "the plot of the reactionaries."

Rebels in Eritrea, the former Italian colony along the Red Sea, have been struggling for 17 years to gain independence. Within the last year, the secessionists have taken control of 95 percent of the province.

"In the north, imperialists and reactionary Arab regimes of the region are, more than at any other time, actively engaged to subvert our revolution which provides moral support for the surrounding oppressed Arab and other peoples," Mengistu said.

He said that the Arab states had intensified financial and military support to the Eritreans, who are predominantly Moslem, and "are about to interfere," apparently meaning overt intervention.

"Therefore, in the northern part of our country, a fierce battle is going on at present."

"A section of the broad masses in that region is bleeding for the moment for our revolution will not be complete unless the broad masses there are free from the plot of the reactionaries and are enabled to share the fruits of the revolution," Mengistu said. "The struggle will continue."

From broadcast accounts of Mengistu's speech, he did

Page 2—Ethiopia

Uproar hits London after visit to China

LONDON (AP) — A reported statement by Britain's top-ranking military officer that China and Britain might co-operate militarily against the Soviet Union caused an uproar here Monday.

The remark was attributed to Britain's chief of defence staff, Air Chief Marshal Sir Neil Cameron, and was reported to have been made over the weekend during an official visit to China.

Outraged Labor party lawmakers called for Sir Neil's resignation if his remarks were confirmed. Foreign Secretary David Owen said the comments had to be taken in perspective.

"You need to put Air Marshal Cameron's visit in the context of a deliberate attempt to improve relations with China," Owen said at a May Day rally in Birmingham.

The defence ministry and foreign office refused to comment until they obtained full details of what Cameron said.

According to a version broadcast by the British Broadcasting Corp. and carried by the Press Association, the British news agency, Cameron said China and Britain should co-operate militarily if it becomes necessary to

Page 2—Uproar

Trudeau denies Perrault claim

OTTAWA (CP) — The offices of Prime Minister Trudeau and Justice Minister Ron Basford said Monday there are no plans to reconsider the law abolishing capital punishment.

Spokesmen denied reorted plans to introduce legislation on capital punishment—abolished in 1976.

Liberal Senator Ray Perrault was quoted in an interview with a Vancouver radio station saying the government is preparing to reintroduce legislation on capital punishment.

Perrault, a member of the cabinet, said "a package is in preparation."

"I know some of the details of it and I think the package would be welcomed by the Canadian people," the senate government leader was quoted saying.

"We have seen nothing like that," said Mike Phelps, an aide to Basford. "It sounds like a misquote."

Four men held in $6 million scheme

Plot charged to ransom liner

NEW YORK (Reuter) — Four men were charged Monday with planning to hijack a luxury cruise liner and hold its passengers and crew ransom for $6 million in a plot apparently based on the novel Assault on a Queen.

U.S. government officials said the novel, about an unsuccessful attempt to hijack the famed Cunard liner Queen Mary, was found in the home of one of the accused. Parts of the book were underlined.

A script of the film under the same title also was found.

A complaint filed in U.S. district court said the men intended to seize the 20,000-ton Emerald Seas on one of its regular cruises between Miami and the Bahamas.

The FBI arrested the four men in New York's Staten Island borough Saturday after an agent, following up a tip from an informer, posed as an underworld arms dealer.

The complaint said the agent recorded a conversation in which two of the accused are alleged to have said they planned to hijack the Emerald Seas and asked about buying automatic rifles and handguns. He also later met all four to complete arrangements for purchasing the weapons, including M-16 automatic rifles.

The complaint said the four planned to pose as passengers on one of the liner's three-day cruises, costing $250, and seize the vessel once it was at sea.

The men discussed plans "to seize by force and violence a cruise ship departing from Miami, Florida, and travelling to the Bahamas Islands," the complaint said. "These discussions included a plan to hold the passengers and ship for ransom."

About the time the four were being arraigned, the Emerald Seas, built in 1944 and operated by Eastern Steamship Lines, set sail from Miami for Freeport and Nassau in the Bahamas.

Three of the four accused are from Chicago—Jacob Goldstein, 47, alleged mastermind of the plot; Robert Prickett, 20, and Richard Reilly, 18. The fourth, Robin Hayes, 50, is from New York.

Goldstein, who suffered a heart attack after his arrest, was arraigned at his hospital bedside and was ordered held in lieu of $250,000 bail. The other three were held in lieu of $50,000 bail.

The charges of conspiracy to kidnap and hold the crew and passengers to ransom carry a maximum sentence of life imprisonment.

Drilling square hole new mine invention

ST. PAUL, Minn. (UPI) — You can't fit a square peg in a round hole, but now you can drill a square hole, a feat that holds great promise for the coal industry.

Researchers Roger Morrell, Jerome Gunn and Gerald Gore at the Bureau of Mines Twin Cities Research Centre worked for two years and spent $100,000 to invent the square-hole drill.

For an energy-short nation the drill promises to be a boon to the booming coal industry, enabling miners to recover about 75 percent of the coal in a seam, compared with 59 percent with a rotary drill.

"The low recovery problem with augers (circular drills) is a result of having what we call coal pillars (supports) between the holes to prevent cave-ins," Morrell said. "The coal in the pillars can't be recovered and is considered lost. We thought of moving the pillars closer together, but that's too risky."

The drill is an off-centred — or eccentric — drill. A circular blade cuts ahead of three blades which cut out the corners. The original model is one foot in diameter, while a two-foot model was used as a prototype in the laboratory. Now that a patent has been obtained, a 2 ½-foot drill will be built for heavy-duty commercial use, Morrell said.

With simple mathematics making it certain more coal can be brought out of a square hole than a round one of the same dimensions, the inventors were asked why no one thought of the square drill before.

"I guess companies which build drills haven't had the resources to do this type of research," Morrell said.

There's nothing like success to turn on smiles

Happiness for Wilf Paiement is scoring goal for Team Canada in world hockey championships at Prague. For Ron Hinkle its winning $40,000 in a golf tournament (see page 15) and for Melanie Fox (9) and Diane Tyssedal (10) of UBC Thunderettes it's victory in the Canadian senior women's volleyball championships which their club won on the weekend at Regina. All had good reasons to smile...and did.

Team Canada captain sparks third victory

PRAGUE (CP) — Marcel Dionne, the Los Angeles Kings centre who is probably Team Canada's only true superstar, asserted his leadership at the world hockey championship Monday night as he scored three goals in a 6-2 victory over West Germany.

In Monday's only other game, the Soviet Union rolled to a 10-2 win over East Germany.

The win was the third in succession for Canada after its opening-game loss to Finland. It remains in fourth place with a 3-1 record, but its still a big question whether the Canadians will qualify for the four-country championship round-robin playoffs.

Assuming that Finland, now 1-2, wins its games against the weaker clubs—West Germany, the United States and East Germany—it will force Canada to take two games from Czechoslovakia, Sweden and the Soviet Union to gain a spot in the top four.

The first of those big games comes Thursday against Czechoslovakia, the defending champion, and there is some reason for thinking the Canadians might manage the needed wins.

"Our team is playing better every game now," said head coach Harry Howell. "We had a good exhibition, tailed off against Finland and just tonight I feel we have regained our form. I hope we can just improve a little bit more by Thursday."

Dionne's three goals officially made him the top scorer in the tournament with seven, although one actually was scored by linemate Jean Pronovost.

Don Lever of Vancouver Canucks scored his first two goals of the competition in what he described as the most physical game played so far by the Canadians. Dennis Maruk of Cleveland Barons got the other goal, his fifth.

The Canadians, resorting to what assistant coach Marshall Johnston described as North American hockey—sending only one forward in to forecheck—outshot the West Germans 38-28. They took a 1-0 lead in the first period, outscored them 3-1 in the second and 2-1 in the third.

What might have been a turning point came in second period when, with Canada leading 3-1, a delayed tripping penalty was called on Mike Murphy of Los Angeles Kings.

The West Germans put the puck in the net but made the mistake of having seven skaters on the ice after they pulled their goalkeeper. Instead of narrowing it to 3-2, they received a bench penalty which nullified the effect of the call against Murphy.

Canada again played without Guy Charron of Washington Capitals and Tom Lysiak of Atlanta Flames, both of whom are injured. Howell said Charron could have played despite his bruised knee, but Lysiak is still suffering pain in his foot and remains doubtful for the next game.

Dionne, appointed captain the night before the tournament started, has been improving every game after a slow start.

"I'm more convinced now than ever that we made the right decision in naming him captain," Howell said. "He has become the leader on the ice and in the dressing-room."

Canada took seven of the 13 penalties assessed by Stig Karlsson of Sweden, but Garry Unger of St. Louis Blues, playing at his regular centre spot for the first time, also had a 10-minute misconduct tacked on his spearing infraction.

	G	W	L	T	F	A	P
Soviet Union	4	4	0	0	32	14	8
Czechoslovakia	3	3	0	0	22	6	6
Sweden	3	3	0	0	21	4	6
Canada	4	3	1	0	23	12	6
Finland	3	1	2	0	13	16	2
U.S.	3	0	3	0	8	21	0
West Germany	4	0	4	0	10	27	0
East Germany	4	0	4	0	5	34	0

Today's games
U.S. vs. Czechoslovakia
Finland vs. Sweden

Bruins complete drive to Memorial Cup spot

New Westminster Bruins set a record last year by representing the Western Canada Hockey League in a third straight Memorial Cup playoffs.

That record lasted only one year as the Royal City squad became the first four-time champion in the history of the league Sunday by scoring a 3-1 win over Billings Bighorns in the Montana city.

The victory was the fourth in as many starts in the best-of-seven final for the Bruins, who went 18-3 in the playoffs after qualifying on the next-to-last day of the regular schedule.

New Westminster was 7-1 in the eight-game round-robin Western Division semi-final, eliminated Victoria Cougars 4-1 in the Western Division final and won three of four starts in the WCHL semi-final against Billings and Flin Flon Bombers.

Bruins, who won the coveted trophy last season, advance to the Memorial Cup playoffs in Sudbury and Sault Ste. Marie, starting this weekend.

Three Rivers Draveurs of the Quebec Major Junior Hockey League and the Ontario Major Junior League champion - either Hamilton Fincups or Peterborough Petes - will open the double round-robin series on Saturday. Bruins and the OHA representative play Sunday and the WCHL champs will face Quebec on Monday.

"Everyone wonders what the secret of our success is," said Bruin-coach Ernie McLean. "But a lot of coaches still don't realize that it takes 19 players to make a championship team, not just one big line. You don't have to have a team of stars if everybody pulls his weight."

On Sunday, Dell Chapman gave the Bighorns the lead after only 41 seconds when his centring pass deflected off a defender's skate past Richard Martens, much to the delight of 3,819 fans.

The second period was scoreless but rookie Jim Dobson, Randy Irving and John Paul Kelly netted goals in the final 11 minutes, Kelly's into an empty net with 22 seconds showing on the clock.

McDonalds open schedule tonight

Victoria McDonalds will have 10 newcomers in the lineup tonight when they play host to Richmond Roadrunners in a Western Canada Major Junior Lacrosse League game at Esquimalt Sports Centre.

Coach Muzz Bryant cut the squad to 21 Monday but he'll be without the services of captain Jim Boyd, who will miss the first part of the season with a broken thumb.

Newcomers are goalkeeper Bill Thomas, who will back up holdover Mike Duch, and Brian Bell, Jim Ferguson, Mike Game, Murray McLaren, Greg McInnis, Ray Pallon, Wayne Reeve, Mark Roberts and Ed Van Dyk.

Holdover Doug Angrove, rookie of the year in the league last season, has been cleared to play in the opener, set to start at 8 p.m. Angrove had minor knee surgery earlier this year.

In the league opener Monday, Burnaby Cablevision scored a 16-11 win over New Westminster Salmonbellies.

JUNIOR "A"
LACROSSE
McDONALD'S
vs.
RICHMOND ROADRUNNERS
ESQUIMALT SPORTS CENTRE
TUES., MAY 2
8 P.M.
Adults 2.50
Students, O.A.P. 1.50
Accomp. Child 50¢
Event No. 68 4-30

Yankees and Red Sox stir Phillies jump on Seaver

Some ominous rumblings from the Eastern Seaboard indicate two snoozing baseball giants might shake their April lethargy in the merry month of May.

New York Yankees and Boston Red Sox, uniformly mediocre in the American League's first month, showed signs Monday they're ready to resume elite status in the Eastern Division.

The Red Sox, aided by Jim Rice's sixth and seventh home runs of the season, bounced Baltimore Orioles 9-6, while the Yankees hammered Baltimore Orioles 8-4 in the only AL games.

In the National League, Philadelphia Phillies bombed Tom Seaver and Cincinnati Reds 12-1; Atlanta Braves edged New York Mets 6-5; Pittsburgh Pirates beat San Diego Padres 7-4 and San Francisco Giants edged St.Louis Cardinals 2-1.

Rice, the league's 1977 home-run champion, lined his first two-run shot in the third inning through a crosswind and over the left-field screen off Nelson Briles, 1-2. After his single in the sixth, he hoisted his seventh homer of the year for two more runs off Tim Stoddard in the seventh.

The Red Sox survived a ninth-inning rally by the Orioles, who got one run on a homer by Al Bumbry and another on an RBI single by Ken Singleton. The win halted a four-game loss string for Boston.

In New York, Lou Piniella hit Kansas City reliever Doug Bird's first pitch for a double in the seventh inning, scoring Thurman Munson with the go-ahead run.

★ ★ ★

NATIONAL LEAGUE

East	W	L	Pct.	GBL
Philadelphia	11	7	.611	—
Montreal	11	8	.579	½
Chicago	11	9	.550	1
Pittsburgh	10	9	.526	1½
New York	10	13	.435	3½
St. Louis	9	12	.429	3½
West				
Los Angeles	13	7	.650	—
Cincinnati	13	9	.591	1
San Francisco	11	10	.524	2½
Houston	10	12	.455	4
San Diego	7	13	.350	6
Atlanta	7	14	.333	6½

New York 200 111 000— 5 11 0
Atlanta 200 001 12x— 6 11 1
Swan, Metzger (7) Lockwood 0-1 (8) and Stearns; Hanna, Camp (4) Devine (6), Solomon 1-1 (8) and Pocoroba.

San Diego 000 211 000— 4 4 1
Pittsburgh 010 000 33x— 7 8 1
Perry, Fingers 1-4 (7), Lee (8) and Davis; Rooker, Reuss (6), Bibby 2-1 (8) and Ott. HR: SD—Winfield (6).

San Francisco 000 001 010— 2 6 0
St. Louis 000 000 010— 1 6 0
Blue 3-1, Moffitt (9) and Hill; Denny 2-1, Hamilton (8), Littell (8), Vuckovich (9) and Simmons.

Philadelphia 511 010 040—12 16 0
Cincinnati 000 000 100— 1 5 3
Carlton 2-3, Garber (9) and McCarver, Foote (9); Seaver 0-3, Murray (3), Capilla (6), Tomlin (8), Bair (9) and Bench. HR: Cin—Bench (5).

SUNDAY
Montreal 2 Houston 1
San Francisco 7 Pittsburgh 3
Philadelphia 11 San Diego 4
New York 6 Cincinnati 4
St. Louis 4 Los Angeles 0
Chicago 7 Atlanta 5

AMERICAN LEAGUE

East	W	L	Pct.	GBL
Detroit	13	5	.722	
Boston	12	9	.572	2½
New York	11	9	.550	3
Milwaukee	9	11	.450	5
Cleveland	8	11	.421	5½
Baltimore	8	12	.400	6
Toronto	8	13	.381	6½
West				
Oakland	16	5	.762	
Kansas City	14	6	.700	1½
California	14	7	.667	2
Texas	9	10	.474	6
Chicago	6	12	.333	8½
Minnesota	8	16	.333	9½
Seattle	8	18	.308	10½

Kansas City 012 100 000— 4 11 4
New York 100 030 40x— 8 11 0
Splittorff 4-2, Bird (7), Mingori (7), Colborn (8) and Porter; Beattie, Eastwick 1-0 (4), Lyle (8) and Munson. HR: KC—Porter (2).

Baltimore 000 101 202— 6 8 1
Boston 003 004 20x— 9 9 1
Briles 1-2, Stoddard (6), Kerrigan (8) and Dempsey; Torrez 3-1, Burgmeier (7), Stanley (7) and Fisk. HRs: Bal—Bumbry (2); Bos—Rice 2 (7).

Sunday
New York 3 Minnesota 2
Baltimore 8 Chicago 7
Kansas City 3 Milwaukee 0
Texas 2 Boston 1
Toronto 9 California 3
Oakland 2 Cleveland 1
Seattle 4 Detroit 3

PACIFIC COAST LEAGUE
Tucson 004 111 330—13 20 1
Vancouver 030 000 000— 3 8 3
Brown 2-0 and Mahlberg; Norris 3-2, Lysander (4), Abraham (6), Quiros (8) and Robinson. T—2:48; A—1,407.

Softball roundup

Skylarks sing winning tunes

When Victoria Skylarks opened their season Sunday, the opposition didn't show. And maybe Monday night's opponents, Victoria Athletics, shouldn't have either.

The powerful Skylarks, after picking up a forfeit from CFB Esquimalt, devastated the Athletics 19-0 at Hyacinth Park.

A second scheduled Senior Women's Softball League game Monday was forfeited by CFB Esquimalt to CJVI Vicettes.

Five Skylarks pounced on Athletics' pitching for two hits apiece, while starter Debra Derkson and Sharon Farrell combined to serve up the seven-hit shutout. Most of the damage was done in a 12-run third inning and the Skylarks added five runs in the fourth.

It was the only game scheduled Monday night, although the women's league and three men's leagues, Stuffy McGinnis, Sidney Association and Heywood Avenue Park, got underway Sunday with full slates.

In a Sidney Association game Monday night, league newcomer Prairie Inn upset defending league champion Brentwood Merchants 9-6 at Sanscha Park.

SUNDAY SCORES

Stuffy McGinnis
Victoria Athletics 5, Elks 0
Juan de Fuca 12, Ingraham 2
Seaboard 2, Batesons 0

Heywood Avenue League
Webb and Trace 3, Remco Office Systems 2
Capital Builders 8, Taylor House Moving 1
Victoria Athletics 4, Hygrade Radio 3

Sidney Men's Association
Harvey's 6, Brentwood 0
Travelodge 2, Sidney Hotel 1
Saanich 7, Tsawout 1
Prairie Inn 9, Hermeson Constr. 0

Senior Women's League
Combos 31, Ingraham 10
MacDonald's Furniture 5, Strawberry Vale 3
CJVI Vicettes 15, Hygrade Radio 0
Butler Bros 12, Ingraham 3
Butler Bros 9, MacDonald's 5
Strawberry Vale 5, Vic. Athletics 5

Exhibition Park racing results

VANCOUVER — Results of Monday's thoroughbred racing at Exhibition Park:

First—$2,150, claiming, maiden 3 year olds, 6½ furlongs
Nurses's Bet (Johnson) 10.60 5.60 3.00
Society Life (Krasner) 10.60 4.80
Ibetchaican (J. Mena) 2.50
Time: 1:22
Jai Alai, Sail Happy, Indian Rhythm, Sunday Shade, Clearly A Native, Bobby Bear, Pro's Pro also ran.

Second-$2,150, claiming, 3 and 4 year olds, 6½ furlongs
Fleet Outing (Loseth) 13.30 6.40 5.30
Treasured Trade (Walker) 9.30 6.30
Prince Roderick (Tierney) 8.40
Time: 1:23. Daily double: $77.30
Royal Lord, Shelley's Pet, Livingstone Coco, No Bank Balance, Delicatessen, Tricia Bam, Rototiller also ran.

Third—$2,300, claiming, maiden 2 year olds, 3 furlongs, 150 yards
Minstrel Ship (Loseth) 17.40 7.60 4.80
Northern Balsam (Johnston) 5.10 3.20
Keep Current (Arnold) 3.30
Time: 0:44. Exactor: $96.30
Poquita, Patty Tay, Hasty Talent, Pass The Wire, Traction, Increased Earnings, Crimson Point also ran.

Fourth—$2,150, claiming, 4 year olds and upward, 6½ furlongs
He's A Tuffy (Frazier) 12.80 5.90 4.90
Prince Richard (Skinner) 6.90 4.50
Green Apple Pie (Winick) 4.20
Time: 1:21 2-5. Exactor: $113.40
Jakshot, Prime Bill, It's Impossible, Mecapo also ran.

Fifth—$2,300, claiming, maiden 2-year-olds, 3 furlongs, 150 yards
Fowl Supper (Skinner) 6.80 3.90 3.20
Gold Shannon (Loseth) 4.70 3.80
Cast in Gold (LeBlanc) 8.70
Time: 0:44 2-5
CrownCounsel, DownTownCat, Elky Jr., Power Machine, Moving To Metric, One Grand Ruler also ran.
Track Scratch: Benjie's Jade

Sixth—$3,600, claiming, 4 year olds and up, 6½ furlongs
Sheba Baby (Dailey) 8.60 3.60 2.50
Daring Morn (Williams) 3.90 2.80
Ballycraigy (Loseth) 3.00
Time: 1:21 1-5. Exactor: $34.00
Turn To The Mt., Prosperpine also ran.
Track Scratches: Ask The Fleet, Snow Quality

Seventh—$3,600, claiming, 4 year olds and up, 6½ furlongs
Blue Major (Johnson) 8.30 4.80 3.60
Melody Maker (Williams) 7.30 5.00
Sailor's Horizons (J. Mena) 3.00
Time: 1:20
Lippy, Larry, Coaldust Kid, Gallant Dave, Cinnamon King, Patient Echo, Northern Dandy, Tearing Down also ran.

Eighth-$5,200, claiming, 4 year olds and up, 6½ furlongs
Lucky Gary (Williams) 17.00 8.60 3.90
Halfers (Johnson) 5.70 3.20
Skyride (Skinner) 2.70
Time: 1:19 4-5. Exactor: $99.00
Lee's Craig Seven, Pel's Pride, Flyability, Pickle Pie also ran.

Ninth—$2,600, claiming, 4 year olds and up, 6½ furlongs
Scornful Pride (Arnold) 15.40 6.30 5.10
Easter Gem (Krasner) 4.50 3.60
Devil's Daughter (Daily) 5.80
Time: 1:21. Quinella: $34.50
Hail A Belle, Trust Pool, Rad's Lady, Devonish, Vixe Less, Fircrest Sue, Molly's Runner also ran.
Trackhandle: $661,959. Attendance: 7,459

Additional sport Pages 12, 13, 15

Sport today

TRACK AND FIELD
4 p.m. - Start of events in 10th annual All-Schools Relays, Esquimalt High School.

SOFTBALL
6:30 p.m. - Victoria Senior Women's League: CJVI Vicettes vs. Combos, Hygrade Radio vs. Ingraham Hotel, Hyacinth Park.

LACROSSE
8 p.m. - Western Canada Major Junior "A" League: Victoria McDonalds vs. Richmond Roadrunners, Esquimalt Sports Centre.

The Original Knight
SOLUNAR TABLES
When To Fish Or Hunt

According to the Solunar Tables calculated for this area, the best times for hunting and fishing for the next 48 hours will be as follows (times shown are Pacific Standard):

Minor	Major	Minor	Major
A.M.		P.M.	
TODAY			
1:40	8:15	2:10	8:40
TOMORROW			
2:25	9:00	2:55	9:25

Minor periods, shorter duration, light type.
Major periods, lasting 1½ to 2 hours are shown in bold.

Nordiques shade Whalers

SPRINGFIELD, Mass. (AP) — Steve Sutherland's goal with 3:37 remaining in the game lifted Quebec Nordiques to a 3-2 victory over New England Whalers Sunday night and evened the World Hockey Association best-of-seven semi-final series at one game apiece.

New England had tied the game midway through the final period when Danny Bolduc tipped in a Larry Pleau pass from just outside the crease. Mike Rogers scored the other Whaler goal while Marc Tardif and Real Cloutier scored for the Nordiques.

The series shifts to Quebec for games Wednesday and Friday.

Grover retires

Goalkeeper George Grover, a veteran of nine full seasons with Victoria Shamrocks, Monday announced his retirement from the Western Lacrosse Association squad.

Grover, who also saw duty in seven games between 1964 and 1968, was the all-star goalkeeper in 1975.

Holdover Larry Smeltzer and newcomer Scott Marshall, recruited from Fergus of the Ontario Lacrosse Association, will be the Victoria netminders Wednesday for the league opener at Memorial Arena against Vancouver Burrards. Game time is 8 o'clock.

Pro basketball

Seattle 105 Portland 94
(Seattle wins best-of-seven quarter-final 4-2)

SUNDAY
Portland 113, Seattle 89
Milwaukee 119, Denver 91
(Best-of-seven Western semi-final tied 3-3)
Washington 122, Philadelphia 117
(Opening game of best-of-seven Eastern final)

Hockey scores

SUNDAY
American League
Maine 4 Nova Scotia 2 (Maine leads best-of-seven semi-final 3-2)
Ontario Major Junior
Hamilton 5 Peterborough 4 (Hamilton leads eight-point final 5-3)
Allan Cup
Brantford 5 Kimberley 3 (Kimberley leads best-of-seven final 2-1)
Centennial Cup
Guelph 8 Charlottetown 4 (Guelph leads best-of-seven eastern final 3-2)

★ ★ ★

CANADA 6, WEST GERMANY 2
First Period
1. Canada, Maruk (Kearns) 16:25
Penalties—Sharpley Can, 2:22, Murphy Can 5:50, Picard Can 8:01, Auhuber, WG 8:39, Murray WG 12:49, Kretschmer WG 18:37.
Second Period
2. Canada, Dionne 0:31
3. Canada, Dionne (Pronovost) 1:52
4. West Germany, Berndaner (Kuehnhackl) 4:12
5. Canada, Lever 10:25
Penalties—Murphy Can, Wild WG 7:32, Unger Can misconduct 12:54, Kiessling WG 14:37.
Third Period
6. West Germany, Philipp (Kiessling) 6:26
7. Canada, Dionne 7:41
8. Canada, Lever (MacMillan) 15:27
Penalties—Lever Can 0:39, Palement Can 6:01, Krtschmer WG 8:27.
Shots on goal by

Canada	10	19	9	—38
West Germany	7	11	10	—28

Goal—Herron, Canada; Engelbrecht, West Germany.
Attendance—5,321.

SUNDAY
CANADA 7, U.S. 2
First Period
1. Canada, Palement 5:04
2. Canada, Maruk (Murphy) 7:08
Penalties—Unger (Can) 12:31, Ribble (Can) 17:45.
Second Period
3. Canada, Dionne (Hickey) 0:19
4. Canada, Maruk (MacMillan, Maxwell) 14:40
Penalties—Jackson (U.S.) 2:48, Palement (Can) 9:19, H. Bennett (U.S.) 13:56, Hickey (Can) 16:34.
Third Period
5. Canada, Maruk (MacMillan, Maxwell) 6:58
6. Canada, Palement (Sharpley) 8:13
7. Canada, Dionne (Shand) 13:35
8. United States, Fidler 16:42
9. United States, Gilligan (Patrick) 17:12
Penalties—Younghans (U.S.) 5:50, Gilligan (U.S.), Ribble (Can) 7:51, Kearns (Can) minor, major, misconduct, Fidler (U.S.), 10:00, H. Bennett (U.S.) 10:23.
Shots on goal by

Canada	17	11	18	—46
United States	13	13	11	—37

Goal—Bouchard, Canada; LoPresti, United States.
Attendance—9,902.

Victoria Dolphins
FOOTBALL CLUB
welcome
ALL INTERESTED ATHLETES
(Age 22 years or under)
to meet the Jr. football coaching staff and management
TUESDAY, MAY 2nd, 8 P.M.
at the
INGRAHAM HOTEL
Salon A

May 3rd is Opening Day!

Gates open at 1:30 p.m.
Special parade to post at 3 p.m.
Longacres is for everyone.
Children under ten not admitted.

Cancer puzzle unsolved but some of its pieces fit

Why can't we cure cancer?

To a society accustomed to solving most of its technological problems, this deadly disease presents a real dilemma. Despite the billions spent on cancer research, progress has, in the public mind been slow, and many, their faith in medicine faltering, have turned to "cures" on or beyond the fringes of science, such as Laetrile.

Part of the problem, according to Dr. Peter Coy of the Victoria Cancer Clinic at Royal Jubilee Hospital, is the sheer size of the field. In the cancer clinic's library are several hundred issues of a dozen or more publications dealing specifically with cancer, each packed with articles on cancer, and several devoted to specific types of cancer.

He picks out one medium-sized article at random and turns to the bibliography. It has 322 references to other publications or articles.

Excess radiation, ranging from exposure to a nuclear blast to sunbathing, can cause cancer. Asbestos fibres in the lungs can cause it; so can years of gradually smothering one's lungs with tars and nicotine from smoking. Soot was found to cause cancer in chimney sweeps.

MANY COMPLEX artificial substances developed by chemical research, such as saccharine, have been implicated. Viruses have been identified as the probable cause of some cancers in animals.

All body cells divide, and eventually die. To replace them, billions of new cells are formed every day, by the process of cell division. Lung cells divide to form new lung cells. Skin cells are formed every day to replace those which are worn away. Blood cells are constantly replacing themselves.

BUT SOMETIMES, something goes wrong. A cell divides, but its progeny divide again and again, and instead of contributing to the usual functioning of the body, a mass of primitive cells whose only function is reproducing themselves is formed. A malignant tumor has begun.

Just as cancer and its causes are complex, so are the methods of treatment. At this point, Dr. Coy says, they can be divided into four main areas:

Surgery involves physical removal of the tumor, and is particularly effective in dealing with superficial cancers, such as skin cancer, or cancer of organs which can be removed without seriously threatening the life of the individual.

Radiotherapy destroys cancer cells by focusing high-intensity X-rays on them. By changing the angle at which the radiation enters the body, the deadly beams can be concentrated at the cancer site with minimal damage to other tissue. This technique, with proven effectiveness and no surgery required, is the primary form of treatment at the Victoria cancer clinic—last year some 25,000 x-ray treatments were given there.

Chemotherapy involves the use of chemicals, as the name suggests. Much recent research has focused on the use of several different chemicals to treat a single cancer. While no single chemical may be particularly effective, four or five of them together can effectively control cancer, with 80 per cent success rates in some cases, Coy says.

Hormone therapy is another promising area, because it modifies the chemical environment in which cancer cells flourish.

Immunotherapy strikes at the basic cause of cancer by mobilizing the body's own immune system, the method by which the body recognizes "foreign" cells, such as those of harmful bacteria, and destroys them.

"Most of us develop cancer cells throughout our lives," Dr. Coy explains. "But our body's defensive mechanisms destroy them, as they destroy other foreign cells."

"As we get older, this defensive mechanism becomes less effective, and the cancer stands a better chance of evading those defences so that they no longer recognize the cancer cells as 'foreign'."

Researchers are now investigating ways of stimulating the body's immune system. One approach is to use an extract from cancer cells. Like all vaccines, this substance, recognized as foreign, would stimulate the body to develop "antibodies," cells specially designed to attack that particular foreign substance. The ultimate conclusion of this research could someday be a vaccine against cancer itself.

"The Pap test (a test for vaginal or cervical cancer) was developed about 20 years ago, but only in the last four to five years has it proven its real worth. The mammogram (X-ray screening for breast cancer) is where the Pap test was 15 years ago."

The research that goes on at the cancer clinic is not of the microscope and test tube variety. The clinic's primary role is to treat cancer patients on Vancouver Island, and in doing so it keeps exhaustive records of the medical history and treatment for each patient.

By sorting through these records, investigators with a hunch can sometimes find evidence that one form of treatment is more effective than another in fighting any given cancer.

FOR EXAMPLE, the research has shown that radiation treatments given three times daily are more effective than once-daily treatments in managing brain tumors.

An important new tool, due to arrive at Royal Jubilee Hospital in the next year, is a computerized axial tomography (CAT) whole-body scanner, the first to be installed in B.C. Combining a computer with an X-ray machine that scans the entire body from every angle, this machine can spot cancers earlier, and can follow the progress of the tumor during treatment.

Progress is unquestionably being made in treating cancer. Some types, such as skin cancers which are detected at an early stage, are considered 100 per cent curable. Over-all, the percentage of patients who survive for at least five years after the diagnosis of cancer has risen from 40 per cent to 52 per cent over the last 20 years. But as in so many diseases, the best cure remains prevention. The Canadian Cancer society makes the following suggestions for prevention and early detection of cancer.

- Have a medical and dental checkup.
- Watch for any change in your normal state of health.
- Find out about any lump or sore that does not heal.
- Protect against too much sunlight.
- Do not smoke (smokers are 10 times more likely to develop lung cancer, for which the cure rate is only six per cent).

In addition, women should:

- Have a Pap test.
- Do a monthly breast self-examination.

Whatever research discovers in the future, it has firmly established already that the cure rate for cancer is far higher if it is spotted early, Coy emphasizes.

CHICKEN ON THE RUN
Uncle Fred's
DELIVERS
CATERS
385-3468

cotton

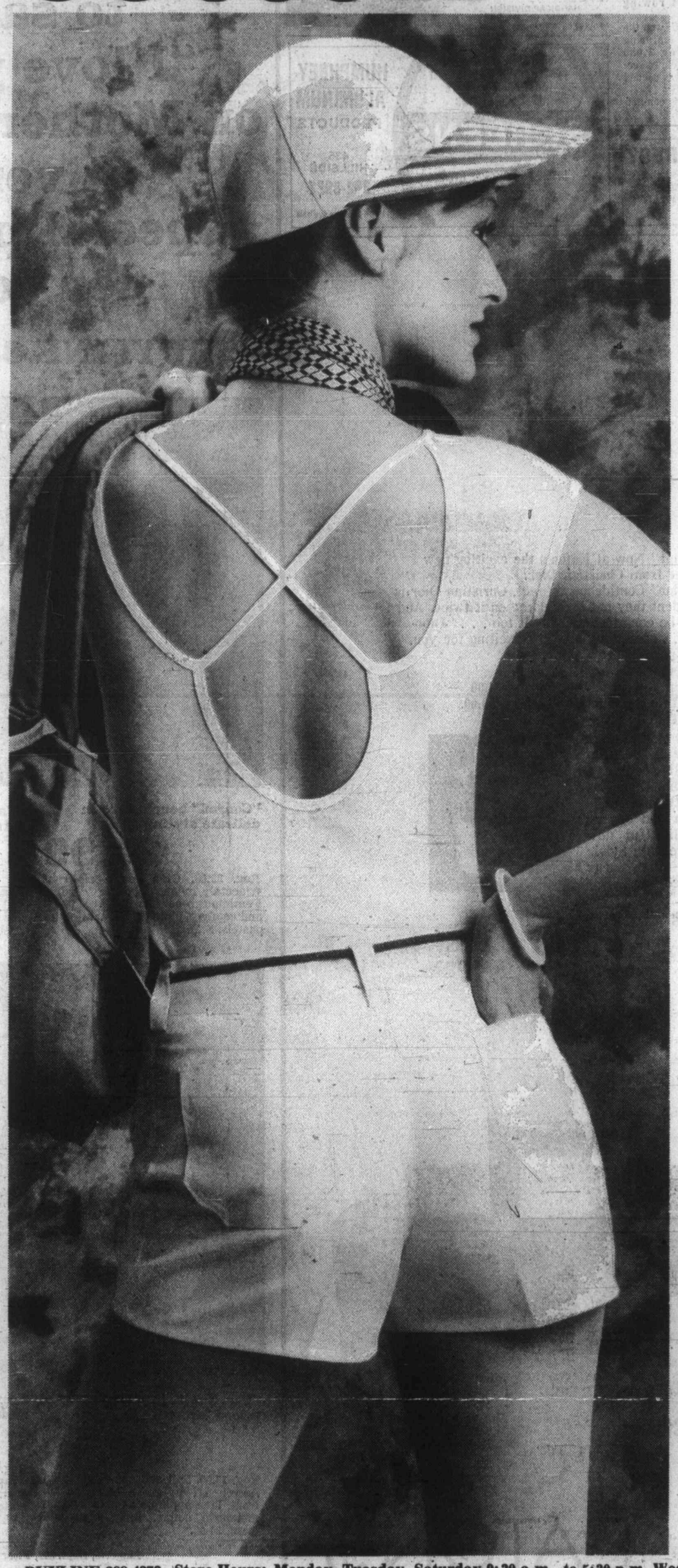

So natural, so cool . . . so cotton at Eaton's
Sporty cotton t-shirts from
Brittons of Paris

Cotton is at its smartest in this scoop neck, cap sleeve t-shirt from Brittons of Paris, T-shirt back takes a dip with two thin straps forming an "X" In red, navy, black, yellow, wheat and white. S.M.L. 9.00

Tootique turns cotton into
zip front duck shorts

A Summer cotton look for '78 is Tootique's duck short with zip front belt loops and two back pockets. The cut is short, short and the styling is somewhere between sport and casual classic. In white and beige. Sizes 7-13. 13.00

Number 4 Shop, Dept. 442, Floor of Fashion

BUYLINE 388-4373.

Available at or through Eaton's Duncan

COMFORTABLE · CAREFREE
COTTON

"Cotton" Fashion Presentations

Wednesday, May 3:
"Cotton is Number 1",
Floor of Fashion, 12:15 p.m. and 1:15 p.m.

Friday, May 5:
"Cotton Pickin's from the Peppertree,"
Floor of Fashion, 12:15 p.m. and 1:15 p.m.

Saturday, May 6:
"Cotton on the Go,"
Floor of Fashion, 1:00 p.m. and 3:00 p.m.

EATON'S

BUYLINE 388-4373. Store Hours: Monday, Tuesday, Saturday 9:30 a.m. to 5:30 p.m. Wednesday, Thursday, Friday 9:30 a.m. to 9:00 p.m.

DISCOVER CFAX 1070 TODAY

The Daily Colonist.

Section Two Tuesday, May 2, 1978 Page 17

METRO TOYOTA
ESSO CAR CLINIC
TESTED USED CARS

—John Henderson photo

Two parts of the hole

This hole in middle of Port Alberni's principal downtown street has particular significance to city. It is about the final step to be taken to completely amalgamate old towns of Alberni and Port Alberni, which were formally joined a while back. This spot connects water system of two former towns for first time. City now will pump its water from whichever of its two major sources has greatest supply, assuring consistent flow at all times.

REGION UPSET

Province limits relief to Cowichan schools

DUNCAN — Lake Cowichan School District 66 is to receive an assessment relief of $150,00 in the form of a provincial government grant.

Cowichan Valley Regional District board learned that the ministry of education would provide the school district with a grant under the Public Schools Act, to help the district overcome a one-third decrease in the general assessment.

The CVRD wrote to Premier Bennett earlier, requesting that the provincial government consider a grant to offset the decrease of assessment in the school district from $51 million to $35 million in 1978, due largely to decreased values for forest lands and tree farms.

The $150,000 grant will save area school taxpayers about 4.33 mills in 1978 and will result in a mill rate increase for school tax purposes this year of about 2.1 mills, instead of an anticipated 6.44.

The school mill rate is now expected to be about 54.2, compared with a 1977 mill rate of 52.1.

Meanwhile, the CVRD was not successful with a similar request to Finance Minister Evan Wolfe, for decreases in net taxable values.

Wolfe, in a letter, said: "While I am sympathetic to the situation the regional district finds itself in, I must advise that the changes in assessment were done deliberately to ensure equitable treatment of timber and tree farm lands with other industrial-type properties.

"Local governments are responsible for determining the amounts to be levied on property owners. In determining these amounts, they are expected to base their requirements on carefully considered examinations rather than on fluctuations in the rate base."

Director Ken Douglas of Youbou said: "If this happened to the provincial government, the whole province would be considered a disaster area.

"This is asking us to do something that we have no control over."

The board agreed to write a letter to Wolfe suggesting "that a 33-per-cent over-all drop of assessment in any area should be of concern to all levels of government. A copy of the letter is to be forwarded to the premier.

Who is responsible

Alderman would get council show on road

PORT ALBERNI — Ald. Bea Wilson wondered aloud at the city council meeting just how far the city's responsibilities go in attempting to see that motorists and pedestrians alike travel safely on the city streets.

Her concern arose from the fact the council was called upon to deal with four complaints from residents of the city about particular traffic situations.

"Since I have been sitting on council, there has been a rash of these complaints, about situations in which accidents could possibly happen," she said, "and I am beginning to wonder just how far the city has to go beyond its normal concern with assuring that the proper signs and procedures are laid out and then assuming that people are going to obey them."

Latest letter to reach council was from Mrs. D. Brett, who expressed anxiety over the intersection of Anderson Avenue and Maitland Street near her home.

The present stop signs on Maitland did not seem to be adequate, she said, as there had been a number of accidents at the corner in the past few years.

Cars were exceeding the speed limit on Maitland, she said, and suggested that advance warnings be posted for the stop or that the corner be made a four-way stop.

Her letter was received and passed to committee.

Council also dealt with three other letters, which had been passed to the public safety committee for recommendation.

On one from the Alberni District high school principal, requesting a light at the corner of 10th and Burde Street near the school, the committee agreed that a light would ease the congestion at the intersection, but that current traffic counts there did not warrant the expenditure of $40,000 involved in the installation.

A request from the parks and recreation commission that the speed limit on 10th Avenue along the border of Russell Park be lowered, also met with a negative reaction from the committee.

The fact that only one accident had occurred at the intersection in the past two years caused the committee to set aside a recommendation that some action be taken to control traffic at 10th Avenue and China Creek Road.

All of which brought the reaction of Ald. Wilson, who is chairman of the public safety committee.

Ald. George McKnight commented that it might be time for a revival of a public safety campaign.

"It was some seven or eight years ago that we had a committee of council who worked with the local service clubs in mounting a campaign for more concern by the citizens for safety on the city streets," he said.

Traffic safety and obedience of the law was a problem which must be brought to public attention, he said, and it had been a long time since there had been any such concerted effort on the city's part.

Ald. Wilson said, however, that in the absence of any dramatic increase in accidents or particularly fatalities on the city streets, she was at a loss as to why there seemed to be so much concern about the problem from the public.

"Actually I think our record is quite good," she said.

Woman is killed in car collision

DUNCAN — An 81-year-old woman, Mrs. Janet Cresswell of 2021 Cowichan Bay Road, has died as a result of a two-car accident at the intersection of Trans-Canada Highway and Koksilah Road.

The victim was taken to Royal Jubilee Hospital in Victoria, where she died from injuries.

A passenger in the Creswell vehicle, Gladys Merrick, 75, of 2050 Cowichan Bay Road, was in Cowichan District Hospital in satisfactory condition Monday, suffering from multiple injuries.

FUNDS PICTURE GRIM IN NANAIMO

Crash for Bastion of tourism?

Nanaimo — Problems with the federal and provincial youth employment programs have struck at Nanaimo's most recognizable landmark — the old Hudson Bay fort Bastion.

Ken Green, chief factor of Post 3 of the Native Sons of B.C., which operates the waterfront building as a museum in downtown Nanaimo, said that his group will not be able to open the Bastion to visitors this summer.

This would be the first summer since 1891 that the Bastion has not been open, with the exception of 1974, when the building was being moved to its present site.

The museum has been open free of charge, and donations from visitors went to care and upkeep of the Bastion, Green said.

Annual number of visitors to the historic old building has averaged 15,000.

But this year the Native Sons received permission for only two youths for 44 days under the provincial youth employment program. With only two workers, Green said, it is impossible to set up a timetable for the Bastion opening.

The Native Sons had applied for seven workers from the federal program, and three from the provincial.

The group was shut out by the federal officials, and received the reduced number from the provincial.

The two workers allotted by the provincial program could cover only about a third of the working time, Green said.

The students hired by the Native Sons must have special qualifications, including an interest in history and the heritage of Nanaimo and B.C.

The working summer is about 120 days long, with the Bastion open seven days a week from May to Labor Day.

Last year the Bastion had four workers from the federal program and three from the provincial, with a 35-hour work week at $3.40 an hour.

Green said that the closing will not only be a loss to tourists in the Nanaimo area and the students who could have been employed, but also to school children who regularly visit the Bastion.

Tour with strings attached for Malaspina College trio

NANAIMO — The Malaspina Piano Trio is on a tour. Established in the fall of 1976 by three members of the music faculty at Malaspina College, the trio is made up of Heilwig von Koenigsloew, violin, Judith Fraser, cello, and Jacqueline Droz, piano.

Their tour runs from April 20 to May 4 with concerts at Western Washington university, Bellingham, Shoreline Community College, Seattle, Pacific Lutheran University, Tacoma, and Mt. Hood Community College, Portland. The trio also played in Powell River on April 23.

Heilwig von Koenigsloew, a native of Hamburg, Germany, studied violin at the Hamburg Conservatory and later at the university of Alberta, where she earned her BA and MA in music. She has played with the Edmonton and Vancouver symphonies as well as with the CBC. Heilwig has studied with Steven Staryk and Lorand Fenyves and has worked as a freelance musician in Toronto with The New Chamber Orchestra and as a teacher of the Susuki method of violin. She is the Co-ordinator of Music at Malaspina College.

Judith Fraser was born in Calgary and studied in England with Doug Cameron at the Royal Academy of Music. She returned to Canada in 1960 and spent 12 years with the Vancouver Symphony. She now is a member of the CBC Radio Orchestra, Founder player and manager of the Baroque Strings, a faculty member of the Community Music School of Greater Vancouver, and for seven years on the faculty of the Courtenay Music Camp, Judith has made her name as an instructor and musician on the cello.

She is a member of the Hampton Duo, a member of the Vancouver Cello Quartet and is on the faculty at Malaspina College. She is also active in teaching workshops for the Vancouver Cello Club.

Jacqueline Droz was born in England, and earned her ARCT and LRAM studying at the Royal Academy of Music in London with Dennis Matthews. As well as teaching music on the faculty of the University of Victoria, Jacqueline founded the Ars Nova Chamber Ensemble. She has performed as a soloist with various English orchestras and also with Victoria, Vancouver, and Vancouver Island groups. Jacqueline is instructor of piano at Malaspina College.

Northern Island

More permits for herbicide

CAMPBELL RIVER — The herbicide 2,4-D is again in the news — locally. MacMillan-Bloedel's Menzies Bay division has been given permission to spray the herbicide on two area projects until Sept. 30.

According to a spokesman from the provincial pesticide control committee, the company has also been issued permits to spray in the Kelsey Bay area, and the permits were issued March 28 for the period April 15 to Sept. 30.

The permits will allow the company to apply spot treatment by individual tree injection on about 100 acres in the Memekay area, and 250 acres in the Salmon River area to control alder seed growth.

The permits were issued on the conditions that workers or contractors involved in the spraying be licensed, that the Comox-Strathcona Regional District be informed, and that the spraying be restricted to 10 metres from any water.

Meanwhile, pulp mills in the north and central Island have been having their trouble with minor oil spills.

At Port Hardy, Rayonier Canada was fined $200 after being found guilty in provincial court of allowing oil to spill into Neroutsos Inlet last July.

In Campbell River, Crown Zellerbach Elk Falls mill had a 45-gallon oil spill last week through a broken fuel line at the plant. The oil drained into the sewer system and then into the bay. The company immediately activated a plan, containing the oil within a 1,000-foot flexible boom as well as a log boom.

Straw and peat moss were used in the cleanup and metal containers were used to scoop up the oil. According to fisheries officers, the cleanup was completed to their department's satisfaction.

Outspoken paraplegic helping handicapped

If Human Resources Minister Bill Vander Zalm really wanted to help the handicapped, he could start by taking a look at some of his own offices, a Deep Cove resident says.

Ken Abbott-Smith is a paraplegic who has taken an active personal role in making life easier for the handicapped, particularly regarding access to public buildings. Abbott-Smith has been particularly successful in getting municipal and federal office buildings made accessible to the handicapped.

"A few years ago, I had to drive 22 miles to get a stamp."

Since that time, representations to Ottawa through Senator Nancy Heath and Esquimalt-Saanich MP Donald Munro have borne fruit.

On the weekend, Munro joined Abbott-Smith and post office officials to inaugurate a solid new ramp at the Sidney post office. With the Brentwood and Saanichton post offices already modified to make them more accessible to the handicapped and the elderly, the federal government has got the message, Abbott-Smith feels.

The same cannot be said of provincial Human Resources Minister Vander Zalm, who has stressed the importance of hiring the handicapped, and said recently that special grants for handicapped recreation are not necessary, since they can use regular public recreation facilities.

The Sidney human resources office, located on Second Street, looks as though it were designed to keep the handicapped out. The door on the second floor is accessible only by a steep, long flight of steps.

It is actually a very subtle screening device, Abbott-Smith quips.

"If you make it to the top, you're able-bodied and they hand you a shovel. If you don't make it, you can't apply for assistance."

In fact, he says, the personnel at the office frequently end up leaving the office to conduct business, since the office is inaccessible to the handicapped or the feeble.

Most disconcerting about the whole business is that office space accessible to the handicapped is available only two blocks away.

The Hollingsworth Building has "the largest elevator on the Saanich Peninsula," air conditioning, and toilets designed for the handicapped. The rent is also about 10 per cent less than that at the building the human resources ministry is now in.

That space was not available at the time the ministry called for bids, but became available shortly thereafter, Abbott-Smith says. The owner of the present office in which the branch office is located told the ministry that an elevator will be put in when a third storey is added to the building, but there is no sign of that happening in the near future.

Abbott-Smith claims that several elderly people have had close calls on the steep steps, and that the people working in the office view the problem with concern.

"Some people are really browned off about the whole thing, and are upset with (Saanich MLA and Municipal Affairs Minister) Hugh Curtis, even though it isn't his department."

The Daily Colonist.

Vancouver Island's leading newspaper since 1858

No. 118 — 120th Year | Victoria, British Columbia, Tuesday, May 2, 1978 | ★★★★★ | 15¢ Daily, 30¢ Sunday

Some sun, high 16

Weather Details on Page 2

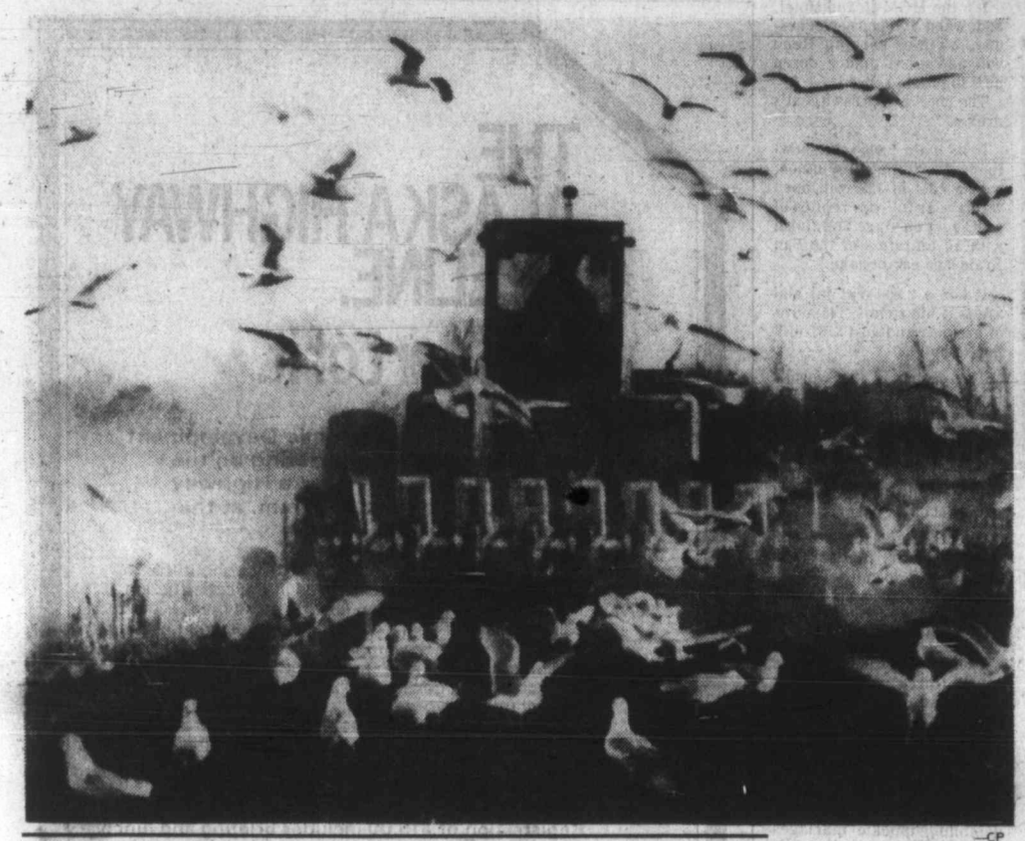

—CP

It's worms for dinner

It's a ritual of spring in farming areas around Windsor, Ont. As farmers go out to plough ground in preparation for planting, seagulls fill sky and pounce on worms turned up by blades. That's what happened in this Essex County cornfield Monday.

River of lava flows down slopes

Etna's spectacular

CATANIA, Sicily (UPI) — A glowing lava river 3.7 miles long flowed down the slopes of Mount Etna and the volcano shook with explosions Monday in an eruption that scientists viewed as more of a spectacular than a threat.

Volcanologists said the four-pronged lava flow that began Saturday did not threaten any inhabited places on the fertile slopes of Europe's tallest volcano.

They said the lava was pouring into the bowl-shaped Valley of the Ox, which can hold enormous quantities of it without overflowing.

The lava was pouring from four new mouths 820 feet below the top of the 10,707-foot mountain, near the scene of a 1971 eruption that engulfed the Etna observatory.

The largest of the new mouths rocked with explosions, hurling red-hot rocks 1,000 feet into the air and building a 165-foot mound around the opening.

The lava's reddish glow was visible at night in Catania, a city of 400,000 inhabitants. Tourists watched it from safe vantage points.

Etna has killed an estimated 1 million people in 2,400 years of recorded history but only one of the deaths came this century. Recent eruptions have been little more than firework displays.

Astronomers turn up monstrous black hole

PASADENA, Calif. (AP) — An international team of astronomers—including one from the University of Victoria - has discovered what they believe is a black hole—a superdense pocket of space material—so huge that it can gobble up whole stars.

The mysterious object, found in the centre of a distant galaxy known as M-87, might be five billion times the size of the sun, much larger than black holes reported to exist in earth's own galaxy, Dr. Wallace Sargent, an astronomer at the California Institute of Technology, said.

In an interview Monday, Sargent said its gravitational pull is so strong that stars may be drawn into its depths—sometimes more stars than it can absorb.

"It's almost like indigestion," Sargent said. "The thing can only eat so much at a time. If it tries to eat too much, it'll spit some of it out."

Galaxy M-87 is about 65 million light-years from earth. A light-year, 9.4 trillion kilometres (5.88 trillion miles), is the distance light travels in a year.

The team's discovery was reported in the May 1 issue of *The Astrophysical Journal.*

Black holes, long a popular subject among science fiction writers, recently have found respectability with many astronomers. Their existence generally is accepted, although direct evidence is scanty.

Current theory describes a black hole as a giant star that has died and collapsed inward on itself, becoming incredibly dense as its own gravitational pull packs its original mass into a tiny package.

So much mass crammed into so small an area would create a force of gravity so mighty that, once caught in its pull, nothing might escape. Even light would be trapped inside, so the hole would be a black spot in space.

But this new discovery is

Page 2—Mysterious

Average tax refunds are larger this year

OTTAWA (CP) — Taxpayers are getting larger average income tax refunds this year than last, latest statistics from the revenue department indicate.

The average payback so far to about four million taxpayers eligible for refunds was $301.40, compared with $277.59 for the 1976 tax year. That is an 8.5-per-cent increase.

The latest count shows that 9.5 million of an estimated 12.9 million Canadians who are expected to file returns have sent their forms in. Monday was the deadline for filing.

Interest rates charged by the government on unpaid taxes and insufficient instalments have been raised to eight from six per cent.

Revenue officials say so far about 5.2 million returns have been assessed, with four million persons getting refunds.

Last year, about 12.6 million persons filed returns.

NDP says memo hits free speech

By JIM HUME
Colonist Reporter

A confidential memo threatening dismissal to fish and wildlife employees who leak confidential memos to the public was made public Monday by William King (NDP—Revelstoke-Slocan).

King termed the memo, signed by Lloyd Brooks, deputy minister of recreation and conservation, "threatening, intimidating" and suppression of "free speech."

While the Brooks memo is obviously directed to senior public servants who have taken oaths of office and thus oaths of secrecy, the reference is brief.

The balance of the memo deals with the problems created by a steady stream of leaks from the ministry to the media or other public officials. He also expressed concern over civil servants who join organizations which might have aims directly in conflict with the government and suggested that public servants in such positions "should reassess" their actions.

But the main thrust of the criticism was against the warning that officials caught leaking information would be disciplined.

". . . we will be taking a much sterner view on the matter if leaks of confidential or potentially harmful information as of now . . . This is not an idle threat, but a simple statement of fact that disciplinary action will follow the leaking of restricted information in the future and dismissal from the service is a virtual certainty for serious or repeat cases."

The memo is dated Feb. 7 and states that some members of the fish and wildlife branch have "revealed information which should not have been revealed and they have consciously or otherwise, broken their oath of allegiance which we are all required to take at the time we enter the service."

Recreation and Conservation Minister Sam Bawlf said he did not authorize the memo and knew nothing

Page 2—Free speech

Battle raging for Eritrea, Ethiopia says

NAIROBI, Kenya (UPI) — Ethiopia's chief of state, Lt. Col. Mengistu Haile Mariam, said Monday a "fierce battle" was raging for control of Ethiopia's northern province of Eritrea.

In Somalia, President Siad Barre pledged his government's continued support to the Eritreans and to Somali guerrilla groups operating in the disputed Ogaden region.

Speaking to a May Day rally in Addis Ababa, the leader of Ethiopia's Marxist regime said the struggle "will continue" in Eritrea until the "broad masses" are freed from "the plot of the reactionaries."

Rebels in Eritrea, the former Italian colony along the Red Sea, have been struggling for 17 years to gain independence. Within the last year, the secessionists have taken control of 95 per cent of the province.

"In the north, imperialists and reactionary Arab regimes of the region are, more than at any other time, actively engaged to subvert our revolution which provides moral support for the surrounding oppressed Arab and other peoples," Mengistu said.

He said that the Arab states had intensified financial and military support to the Eritreans, who are predominantly Moslem, and "are about to interfere," apparently meaning overt intervention.

"Therefore, in the northern part of our country, a fierce battle is going on at present."

"A section of the broad masses in that region is bleeding for the moment for our revolution will not be complete unless the broad masses there are free from the plot of the reactionaries and are enabled to share the fruits of the revolution," Mengistu said. "The struggle will continue."

From broadcast accounts of Mengistu's speech, he did

Page 2—Ethiopia

Inside

UN soldiers die in Lebanon —Page 3

Rafe Mair enters with early birds —Page 21

Couple, infant die in blaze —Page 22

Sooke peacefulness 'stolen overnight' —Page 23

Protect sheep, farmer pleads —Page 24

Background	5
Bridge	27
Classified	25-34
Comics	20
Crossword	32
Editorials	4
Entertainment	21
Family	19
Finance	6-9
King Fisherman	21
Marine Calendar	23
Names in the News	3
Provincial Court	18
Sports	10-13, 15
Your Good Health	19

Uproar hits London after visit to China

LONDON (AP) — A reported statement by Britain's top-ranking military officer that China and Britain might co-operate militarily against the Soviet Union caused an uproar here Monday.

The remark was attributed to Britain's chief of defence staff, Air Chief Marshal Sir Neil Cameron, and was reported to have been made over the weekend during an official visit to China.

Outraged Labor party lawmakers called for Sir Neil's resignation if his remarks were confirmed. Foreign Secretary David Owen said the comments had to be taken in perspective.

"You need to put Air Marshal Cameron's visit in the context of a deliberate attempt to improve relations with China," Owen said at a May Day rally in Birmingham.

The defence ministry and foreign office refused to comment until they obtained full details of what Cameron said.

According to a version broadcast by the British Broadcasting Corp. and carried by the Press Association, the British news agency, Cameron said China and Britain should co-operate militarily if it becomes necessary to

Page 2—Uproar

Trudeau denies Perrault claim

OTTAWA (CP) — The offices of Prime Minister Trudeau and Justice Minister Ron Basford said Monday there are no plans to reconsider the law abolishing capital punishment.

Spokesmen denied reorted plans to introduce legislation on capital punishment—abolished in 1976.

Liberal Senator Ray Perrault was quoted in an interview with a Vancouver radio station saying the government is preparing to reintroduce legislation on capital punishment.

Perrault, a member of the cabinet, said "a package is in preparation."

"I know some of the details of it and I think the package would be welcomed by the Canadian people," the senate government leader was quoted saying.

"We have seen nothing like that," said Mike Phelps, an aide to Basford. "It sounds like a misquote."

Four men held in $6 million scheme

Plot charged to ransom liner

NEW YORK (Reuter) — Four men were charged Monday with planning to hijack a luxury cruise liner and hold its passengers and crew ransom for $6 million in a plot apparently based on the novel *Assault on a Queen.*

U.S. government officials said the novel, about an unsuccessful attempt to hijack the famed Cunard liner *Queen Mary*, was found in the home of one of the accused. Parts of the book were underlined.

A script of the film under the same title also was found.

A complaint filed in U.S. district court said the men intended to seize the 20,000-ton *Emerald Seas* on one of its regular cruises between Miami and the Bahamas.

The FBI arrested the four men in New York's Staten Island borough Saturday after an agent, following up a tip from an informer, posed as an underworld arms dealer.

The complaint said the agent recorded a conversation in which two of the accused are alleged to have said they planned to hijack the *Emerald Seas* and asked about buying automatic rifles and handguns. He also later met all four to complete arrangements for purchasing the weapons, including M-16 automatic rifles.

The complaint said the four planned to pose as passengers on one of the liner's three-day cruises, costing $250, and seize the vessel once it was at sea.

The men discussed plans "to seize by force and violence a cruise ship departing from Miami, Florida, and travelling to the Bahamas Islands," the complaint said. "These discussions included a plan to hold the passengers and ship for ransom."

About the time the four were being arraigned, the *Emerald Seas*, built in 1944 and operated by Eastern Steamship Lines, set sail from Miami for Freeport and Nassau in the Bahamas.

Three of the four accused are from Chicago—Jacob Goldstein, 47, alleged mastermind of the plot; Robert Prickett, 20, and Richard Reilly, 18. The fourth, Robin Hayes, 50, is from New York.

Goldstein, who suffered a heart attack after his arrest, was arraigned at his hospital bedside and was ordered held in lieu of $250,000 bail. The other three were held in lieu of $50,000 bail.

The charges of conspiracy to kidnap and hold the crew and passengers to ransom carry a maximum sentence of life imprisonment.

Drilling square hole new mine invention

ST. PAUL, Minn. (UPI) — You can't fit a square peg in a round hole, but now you can drill a square hole, a feat that holds great promise for the coal industry.

Researchers Roger Morrell, Jerome Gunn and Gerald Gore at the Bureau of Mines Twin Cities Research Centre worked for two years and spent $100,000 to invent the square-hole drill.

For an energy-short nation the drill promises to be a boon to the booming coal industry, enabling miners to recover about 75 percent of the coal in a seam, compared with 59 percent with a rotary drill.

"The low recovery problem with augers (circular drills) is a result of having what we call coal pillars (supports) between the holes to prevent cave-ins," Morrell said. "The coal in the pillars can't be recovered and is considered lost. We thought of moving the pillars closer together, but that's too risky."

The drill is an off-centred — or eccentric — drill. A circular blade cuts ahead of three blades which cut out the corners. The original model is one foot in diameter, while a two-foot model was used as a prototype in the laboratory. Now that a patent has been obtained, a 2 ½-foot drill will be built for heavy-duty commercial use, Morrell said.

With simple mathematics making it certain more coal can be brought out of a square hole than a round one of the same dimensions, the inventors were asked why no one thought of the square drill before.

"I guess companies which build drills haven't had the resources to do this type of research," Morrell said.

DISCOVER CFAX 1070 TODAY

The Daily Colonist.

Section Two Tuesday, May 2, 1978 Page 17

METRO TOYOTA
ESSO CAR CLINIC
TESTED USED CARS

No-industry stance gets 2-step push

Saanich council took two key steps forward Monday night in confirming a decision last month to kill the industrial zone proposed for Royal Oak.

Aldermen, acting on a report from planner Gil Laurenson, voted to ask the Capital Region Board to change the designation of the area from "established industrial" to "established urban."

At the same meeting, held in Mount Douglas high school auditorium, council voted to instruct Mayor Mel Couvelier to write to Highways Minister Alex Fraser expressing opposition to a highways department move to force an east-west arterial between Douglas and Quadra on Saanich.

Aldermen also voted to invite Fraser to a council meeting so the two sides can explain their position on the arterial proposal, which they saw as the thin end of a wedge that eventually would put a four-lane highway through the Blenkinsop valley.

Ald. John Mika, who moved the letter be sent to Fraser, said the road would destroy any plans for a cohesive residential subdivision in the area.

Ald. Robert Cameron said the highways ministry note delaying approval of a bylaw until Saanich gave a guarantee that the right-of-way would be protected was a "letter from one bureaucrat to another bureaucrat" and should be treated for what it was.

Ald. Ian Cass, who leans toward retaining the area as an industrial zone, noted that no one was going to build a four-lane highway immediately, but the government merely wanted the 80-foot swath of right-of-way protected.

In earlier discussion, Cass failed in a bid to have another special meeting called to thrash out the Royal Oak industrial park issue all over again.

Cass gave in to pressure from his colleagues who said they were prepared to ask the Capital Region Board to amend the official plan to permit housing on the 120-acre site.

★★★★★

'Give elderly a 10% discount'

By HUBERT BEYER
Colonist Reporter

Victoria Ald. Robin Blencoe feels elderly people aren't getting a fair shake and he intends to make the community aware of it.

Blencoe is challenging the Victoria business community to give senior citizens a 10-per-cent discount on all goods and services.

"All it takes is one company to offer the discounts and the others will follow," Blencoe said in an interview Monday.

Blencoe made his pitch Monday in a letter to all taxi companies, the restaurant association, the Downtown Business Association, the Victoria Chamber of Commerce and all major department stores.

The letter points out that many elderly people have a hard time meeting rising costs on fixed incomes.

"Our city has many retired people and they are a major component in the economic fabric of our community," the letter says.

Governments at all levels, it says, are attempting to alleviate the hardship many elderly endure and are often criticized for it.

"The public sector is often criticized for its expenditures and is encouraged to cut back spending. I concur that governments cannot be totally responsible for all social services. This means, however, that there should be or could be a sharing of responsibility," the letter says.

Hinting that helping the elderly would reflect well on the business community, Blencoe's letter says "I believe it would be extremely beneficial if your organization considered a discount plan for senior citizens."

The letter stresses that most elderly people "feel very strongly about pulling their own weight".

"But a recognition by the private sector, particularly all businesses involved in transportation, retailing, and general services, would be most welcome," it says.

Blencoe says the discount plan would be a "fine community-minded gesture towards those citizens who have contributed all their working lives to the social and economic well-being of society and, therefore, have earned some consideration."

In an interview, Blencoe said he was convinced that some firms would comply with his request.

"Much of their income is derived from senior citizens and I'm sure they will agree that a little gesture isn't asking too much," he said.

Blencoe
. . . 'not too much to ask'

Ozard settles out of court

Bill Ozard, fired Feb. 16 from his job with the B.C. travel industry ministry 90 minutes after starting work, has reached an out-of-court settlement with the government.

Douglas Gray, counsel for the B.C. Public Service Commission, said in an interview Monday that Ozard had been given a cash settlement but would not disclose the amount of money involved.

Ozard, who was deputy tourism minister in the Nova Scotia government before coming to B.C., was not available for comment.

Relatives said he had left for Calgary.

He had applied to the B.C. Supreme Court for a hearing into his alleged wrongful dismissal as director of tourist marketing, a position which was to pay $24,000 a year. The application was to have been heard on Friday, but was withdrawn after the settlement.

Ozard lost his job after placing advertisements in Victoria newspapers thanking several cabinet ministers, including Travel Minister Grace McCarthy, for helping him find a job in his native Victoria.

Mrs. McCarthy requested his dismissal because she thought the ad made it appear the job had been awarded through political patronage, when it actually had been won through a public service competition.

—Colonist photo by Alex Barta

Super-critical school marm

Stern Victorian glance of "teacher" Melody Tucker, grade 9 student at Harbour View school in Esquimalt, was directed at student's slate in a re-creation of a 19th Century classroom. The display was sponsored by school's social studies department at an open house Monday night, and Melody wore oldtime costume.

Higher taxes for Sidney

Sidney's 1978 budget means the average homeowner in Sidney can expect to pay from $21 to $71 more in taxes this year, Sidney Mayor Dick Leigh said after Monday's council meeting.

Leigh said in an interview that the tax increase was based on a 75-foot-lot home valued at $56,000 and assessed at $8,000.

Leigh and Sidney aldermen set a mill rate of about 98 for school and general taxation for a 1978 budget of about $3.2 million.

On top of the general mill rate, but included in the $3.2 million, was an additional five mills for self-liquidating services—expansion of the pollution plant and the water line.

The average homeowner in Sidney can expect to pay about $71 more in taxes this year, or $622. If the homeowner is over 65 years of age, a provincial homeowners grant would reduce the taxes to $422, or a $21 increase in taxes from last year.

The budget was given third reading by council. Its passage next week will only be a formality.

Municipal taxation accounts for 38 per cent of revenue in the 1978 budget, or $1,294,331. School taxation accounts for 30 per cent, or $1,072,705.

Provincial government grants for the 1978 budget are about $583,000, or 17 per cent of the total.

Mill rates for the 1978 budget were the following:

- Municipal: 32.696.
- School: 46.895.
- Hospital: 1.510.
- Municipal Finance Authority: .018 (included in municipal.)
- Assessment Authority: 1.445 (included in municipal.)
- Regional District: 16.064.
- Total: 98.628.

In other business, some councillors said a fence at the Seventh-day Adventists' Vancouver Island junior academy at Bowerbank Road near Resthaven Drive was a potential hazard to both drivers and pedestrians.

Ald. Ross Martin said, "This is one I have strong feelings on. I'm somewhat distressed at the attitude of the owners of the property, at their reluctance to have it readily moved as a public service. This is the second time they've grumbled and griped that we've pointed this out as a public hazard."

Councillors said the fence obstructs the views of drivers.

Act soon on bubble —mayor

Despite pleas for haste from Mayor Mel Couvelier, Saanich council balked Monday night at giving approval for a plan to build a tennis bubble.

Couvelier told council he would like a decision on whether and where to build the four-court air support structure, which he said would be a money-maker.

But, Couvelier warned, speed was essential because other interests were considering a covered tennis court.

Ald. John Mika said since only a small expenditure would be needed this year, he couldn't see why a decision had to be made before the budget is set, probably Wednesday, and moved the matter go to the parks and recreation commission for decision.

Locally-owned garbage firm favored

Saanich council decided Monday it was in the public interest to spend about $600 more for contracted garbage pickup in awarding the bid to a locally-owned company.

Cypress Disposal bid $58,418 for the two-year contract, while BFI, an American-owned firm, bid $57,914.72.

A report from the purchasing office recommended the tender go to Cypress because of the company's excellent past performance and because it was a locally-owned company.

Capital City Construction was the lowest of four bidders for a reinforced-concrete retaining wall at Burnside and Albina, at a cost of $38,518.80, about $4,500 below the engineering department's estimate.

The 1978 public works vehicle contract saw Metro Toyota win the contract for two compact pickup trucks at $10,176.60—$105 more than the low bidder, Peter Pollen Ford, not recommended because of an "unfavorable operating cost record" on Ford Couriers.

Other vehicle bids were $5,875.80 from Suburban Motors for a 4,800-pound van with sliding doors; $5,377 for a standard van from Millstream Chevrolet, $4,729.67 for a 5,000-pound pickup from Millstream; $11,281.22 for two 10,000-pound trucks from Duncan Chrysler; $13,882.37 for two eight-ton trucks, Millstream, and $10,590.56 for a 10-ton truck.

The purchasing agency report noted the recent reduction in provincial sales tax would save the municipality $1,180.

Esquimalt balks at grants list

After more than two hours of discussion Monday, Esquimalt's finance committee could only recommend to council grants to 18 organizations, less than half of the number suggested by the Inter-Municipal Committee.

The IMC had recommended that grants totalling $413,215 be made to 43 organizations. Esquimalt's share of that amount is set at $38,557, up about $11,000 from last year.

The remaining grants will be decided in yet another meeting of a committee of the whole. Many of those grants upon which no decision was made by the finanace committee include the city's major arts organizations.

The breakdown between those grants sanctioned by the finance committee and those left up to committee of the whole was arrived at by finance committee chairman Ald. Barry Gilbert who said the split was made by his personal assessment of whether committee members were in consensus or at odds in the discussion of individual grants.

The dissent began early with Ald. Colin Blair pointing out that Esquimalt's share was up about 30 per cent over last year yet taxpayers, he claimed, were being held to six per cent increases under the Anti-Inflation Board guidelines. (Blair did not point out that the increase reflected 11 new organizations receiving grants.)

While Gilbert was chairman, committee member Ald. Jim McEvay, also chairman of the IMC, took the brunt of the questioning which alternated between Blair who had stormed out of last month's IMC meeting before even discussing or voting on the recommendations, and Ald. Larry Mann, who is not a member of the finance committee.

Both pressed McEvay for reasons for supporting the groups.

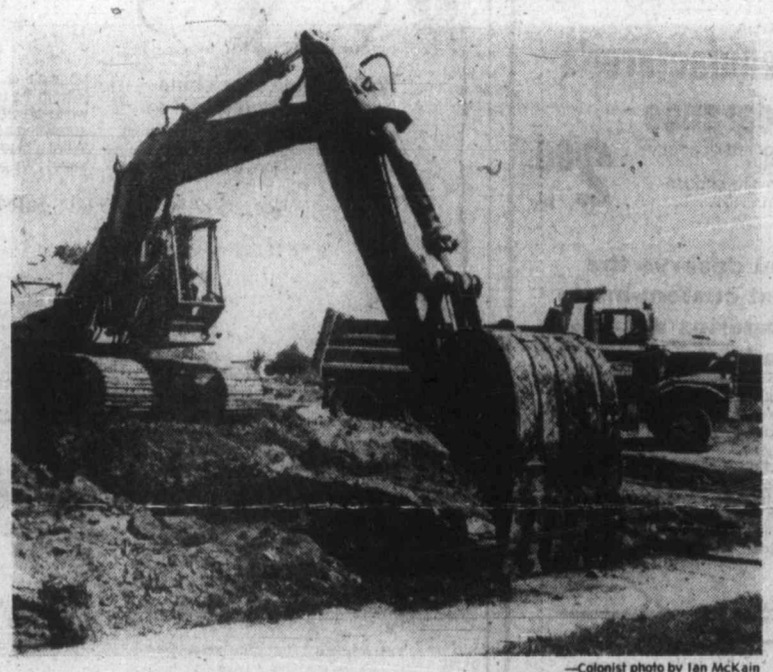

—Colonist photo by Ian McKain

A start on station site

It may be hard to tell from this, but what you see here is the beginning of CBC Television-Victoria. Machinery is finally chewing up the ground at Blanshard and King's Road to make way for construction of CBC TV building which, according to original plans, would be in place by middle of next year.

Saanich turns down neighborhood pub

Saanich council Monday night rejected a neighborhood pub proposed for a 2.09-acre site on West Saanich Road just south of Durrance.

The applicant, Robert Garside, proposed to demolish a triplex at 5990-94 West Saanich and replace it with a tudor-style neighborhood pub seating 40 to 50 persons.

The site adjoins a small health-foods store and restaurant.

A report by planner Gil Laurenson recommending rejection of a rezoning application said the site forms part of an area designated for rural residential use in the draft official community plan.

The proposed development would generate a lot of traffic, particularly in the evenings, which would "adversely affect the enjoyment by the adjacent residents of a rural area.

"It is considered to be an urban commercial intrusion into a low-density, rural residential area," Laurenson said.

Council approved a proposal to rezone part a warehouse of the former Ste. Michelle winery at 31212 Quadra as a Keg'n'Cleaver restaurant.

A report from the advisory planning commission said the purchaser of the winery, Goodwill Bottling, is planning to construct a new pop bottling plant on the 32,000 square-foot site, and the proposed use would retain an attractive old brick building and convert it to an appropriate use for the site.

FIELD NAMED FOR SADLER

The main baseball diamond at Gordon Head Little League park will be called the Wilf Sadler Memorial Field, Saanich council decided Monday.

The request to honor the late booster of juvenile soccer and baseball came from the Gordon Head Little League, and the honor will be formally bestowed at an official opening ceremony Sunday.